DAILY, 5c—SUNDAY, 10c

COLONIST TELEPHONES
All Departments ..... E 4111
AFTER 11:30 P.M. AND BEFORE 8:30 A.M. AND SUNDAYS
News Desk ..... E 4508
Reporters ..... E 4509
Sports ..... E 7000
Social, Island News ..... E 6583
Circulation Mailing Room ..... E 4725

The Daily Colonist.

THE OLDEST DAILY ON THE PACIFIC COAST—ESTABLISHED 1858

NO. 308—NINETY-SECOND YEAR — VICTORIA, BRITISH COLUMBIA, SUNDAY, DECEMBER 10, 1950 — SIXTY-EIGHT PAGES

Have the city elections anything to do with the parking survey report being withheld?

China Seeks Peace

Hints to India At Negotiation

NEW YORK, Dec 9 (AP)—The New York Times tonight quoted reliable diplomatic sources at Lake Success as saying Chinese Communist leader Mao Tze-tung has informed India that China is ready to negotiate with the West on Korea on the basis of full equality at the conference table.

Mao also was reported to have insisted that any discussions with the West take up all the major Far Eastern questions, which would include Formosa.

The information told The Times that Mao's terms were given to the Indian ambassador in Peiping, Fardar K M Panikkar. The report reportedly was told by Mao that China maintains the position that the case of Korea cannot be isolated, but must be considered along with Formosa and other Far Eastern controversies.

Mao was said to have included the Soviet Union as one of the powers he expects to be represented at any talks Red China might have with the United States and Britain.

END FIGHTING

The Times' story on Mao's reported terms for negotiations came shortly after Sir Benegal N Rau, chief Indian delegate to the United Nations, had disclosed the Peiping regime had indicated a desire to end the fighting in Korea "as early as possible".

Mao was said to have stressed to Panikkar that he expects the Chinese Red regime, in any discussions with the West, not only to have a full and equal voice with the other powers but also to be treated as the Government of China.

Diplomatic sources here were said not to be optimistic over the conditions which Mao reportedly laid down, since carrying them out would amount to indirect recognition of Communist China by the United States and a demand for unified settlement in the Far East.

Ship Damaged By "Crackpot"

SEATTLE, Wash., Dec 8 (AP)—Military officials said today that damage to a naval transport in the Seattle harbor, first reported by the navy to be full-scale sabotage, was actually the work of a "malicious crackpot."

Capt. M. E. Eaton, commander of the Military Transport Service, said damage to the vessel—the 13,000-ton Marine Phoenix—totaled only $200.

Navy authorities said six auxiliary electric motors aboard the ship had been damaged with a spike or ice pick thrust into the armature wires. The tampering would have caused the motors to short, leaving them inoperative. At least one of the motors was connected with the ship's water system, navy spokesmen report.

Inside Today

	Page
British Peer Creates Puzzle	1
C.N. Feared in New Tie-Up	1
Few Troops in Korea	2
Major Beaupoil Tells of Escape From Death	6
Small Talk	11
Bobby Sox	21
Building Notes	27
Classified	37
Comics	46
Crossword	46
Culbertson on Bridge	38
Editorials	4
Entertainment Column	5
Financial News	18
G. E. Mortimer's Column	6
Life's Like That	38
Local News	2, 13
Louella Parsons' Column	6
Marine News	42
Observation Car	4
Oddities	11
Pictorial	12, 13
Radio Column	9
Radio Programs	27, 28
Schools	38
Serial Story	46
Serial	13, 12, 14, 15, 16, 17
Sport	33, 34, 35, 36
Stories and Sonnet	11
Television	27, 28
Theatres	5
Tides at Victoria	38
Tom Taylor's Column	6
Uncle Wiggily	44
Vancouver Island News	14

Accidents Follow Driverless Tow Job and Car Theft

Finally coming to grief after a wild ride, a driverless logging truck came to rest in this position after being moved 200 feet by another truck. Driver of the front truck, William F. Pearn, 1428 Hillside Avenue, thought the heavy logging truck behind was occupied.

This stolen light panel truck rests on the steps of First United Church, Quadra Street, after striking three parked cars. Following a wild chase by residents of owner Joseph Mensird, 3859 Cedar Hill Road, one of the two men who had been in the truck was arrested when he tried to escape after the collision. Nabbed by Robert Curran of the Royal Auto Sales, the young man, reported to be a sailor, was charged in police office last night.

Canadian-Covered Evacuation of Port Called Top Naval Task Since Inchon

OTTAWA, Dec 9 (CP)—The navy told today how a United Nations destroyer force under Canadian command covered the sea evacuation of Chinnampo North Korean port, and then shelled the harbor.

It was the biggest naval job on the Korean West Coast since the Inchon invasion and despite lack of enemy fire, it was a hazardous undertaking. But there were no Canadian casualties.

The six destroyers that covered the Tuesday withdrawal of about 7,000 United Nations soldiers and Koreans included Canada's Cayuga. Athabaskan and Sioux all under Capt. J. V. Brock, commanding officer Jerry Brock commanding officer of the Canadian group. The other vessels were the Australian Warramunga and Batan and the United States Perseus, Royal.

From Chinnampo, port of the North Korean capital of Pyongyang, transports carried out the withdrawal of wounded and civilians, while tank landing ships took on army personnel and equipment. They were moved to a base farther south.

TROOPS, CIVILIANS

About 1,500 United States troops and 1,000 Korean civilians were taken out in the warships. Thousands more Koreans fled from the advancing Reds in junks under cover of the destroyers.

The navy gave this account of the operation:

The operation was initiated with startling suddenness on Monday afternoon, while the warships were on blockade patrols farther north. A message was received instructing them to proceed to the approaches to Chinnampo to stand by to assist in an emergency underway from the city.

An emergency signal, received just after dark, set the next phase of the operation in motion. The commander of the attack transports and LST's which had gone into Chinnampo earlier in the day, reported the situation in the city extremely grave. Reporting that he was without either, he requested immediate assistance.

"URGENTLY NEEDED"

"Destroyers urgently needed to give support by gunfire and sea utility, protecting withdrawal of ships from enemy attack" his message concluded.

But between the warships and the city lay 40 miles of tortuous navigation through a twisting channel in places only 500 yards wide, with bordering mudflats shifting mudbanks and treacherous shoals.

The six destroyers began the passage — the Warramunga reported she had run aground on a mud-bank.

A half hour later the Sioux, pushing cautiously through the pitch black night, ran aground in getting free, she foulled a buoy and was slightly damaged.

Both the Warramunga and the Sioux extricated themselves and withdrew to seaward.

The other destroyers carried on and at 3 a.m. lookouts in the leading ship sighted the docks and warehouses of Chinnampo looming dimly in the darkness.

Capt. Brock dispatched his ships and with their crews closed up at action stations. They waited for the dawn and possible enemy attacks.

That day the transports were heated with wounded, Republic of Korea refugees and port personnel. Altogether about 1,000 personnel were withdrawn.

The enemy failed to interrupt the loading and withdrawal and when the last ship had left the port, Capt. Brock decided to remain at anchor for another night, retaining the Batan and Perseus Royal and sending the Athabaskan to maintain a defended anchorage at the mouth of the river leading to Chinnampo.

The next day, after covering the remaining evacuees out of the military area, his ships shelled storage tanks, dock and harbor installations and ingots dumps. The commercial and residential sections of the town were unscathed.

Boy Hits Bus, Brother Dies

TAMPA, Fla., Dec 8 (AP)—Thirteen-year-old Russell Davis, driving the family car without permission, crashed into a bus today, killing his six-year-old brother Ronald.

Arming of Atlantic Nations Covered in Colonist Series

PRIME Minister Clement Attlee's visit in the past week to Washington and Ottawa serves to highlight present arming by Atlantic Pact nations against possible Russian aggression.

Their action, impelled by necessity despite their prayers for a lasting peace, prompts a timely series of articles by Kingsbury Smith, European general manager of International News Service.

"Can Europe Arm in Time?" is the title of—and the vital question posed by—this series. Read it, beginning Tuesday, in The Daily Colonist.

Colonist Marks 92 Years Of Unbroken Publication

TODAY'S edition of The Colonist carries a significant date line: No. 308—Ninety-Second Year. The next edition Tuesday morning will be No. 1—Ninety-Third Year.

The actual birthday of The Colonist is tomorrow, December 11. But because there is no paper Monday morning, this edition—completing 92 years of unbroken publication—is being used to mark the birthday.

Please turn to page 7. With both pride and humility, The Colonist takes a look at itself, its trials, its accomplishments and its place in the community it serves.

Trap Victims Fight Clear To Join Relief Forces

Combined Columns Face 39-Mile Gantlet to Sea

TOKIO, Dec 10 (Sunday) (AP)—Twenty thousand United States Marines and soldiers, fighting a bloody retreat from Changjin reservoir, today joined forces with a relieving army task force striking inland from Korean east coast.

The combined force thus faced a 39-mile gantlet drive along a road lined most of the way with Chinese Communist troops to the port of Hungnam.

Major-Gen. Edward M. Almond, commander of the U.S. 10th Corps, announced (in a purposely delayed communique) that the retreating 1st Division Marines and 7th Infantry Division soldiers linked up yesterday with the task force of the 3rd Infantry Division.

VITAL BRIDGE

AP Correspondent Tom Hoape said the linkup made about south of Kilo, could not be completed until a down bridge had been repaired.

The linkup was effected at 4:30 p.m. yesterday (11:30 p.m. PST) Friday, by elements of the First Marine Division's First Regiment and the Third Division's task force. Repair of the down bridge operated the way for the Marine Division's 5th and 7th Regiments and the 31st and 32nd Regiments of the Army's 7th Division to cross the river, mounted on detail maps and join the relieving task force.

UNDER RED FIRE

The marines and soldiers fought through an ever-narrowing ring gantlet to the River. They fought their way here by the thousands all the way. The river crossing was under Red fire.

Almond's communique said rescues are expected by the Marine Air Wing, "and air force planes made major roles in the successful operation."

American bombers and bomb-carrying warplanes hammered at Red troops and supply lines moving north toward the first rapids of Pochangjin.

On the warring Central front, Allied patrols reported the running effect of an 18-division Red force pulling up for an expected assault on 17-Eighth Army defenses, positions 24 miles south of Pyongyang.

Many Korean civilians fled from Red-held Kaesong, south of the Eighth Army front, for point farther south.

General Ridgway, top Allied position in Korea, at the moment was in the northeast where reports place for a mass evacuation through Hungnam spread along the hard-pressed Allied line. Allied authorities neither confirmed nor denied this.

General Almond however confirmed abandonment of the port of Wonsan, in the south, saying its parts were no longer needed and Hungnam was the better.

Attlee Meeting Cheers Leader

OTTAWA, Dec 9 (CP)—Prime Minister Attlee and his Canadian colleagues after a two-hour conference with Prime Minister Clement Attlee of Britain "the information I have is that the United Nations are not going to be driven out of Korea."

"We had a very satisfactory interview with Mr Attlee," the Canadian Prime Minister added. "All of us in the Cabinet feel quite convinced by the information given to us by him and the chief of the Imperial General Staff after their conference in Ottawa."

Mr Attlee who flew here today after conferences with President Truman was less talkative.

When reporters asked if he could make any comment on his meeting with the Canadian Cabinet, he replied: "Not at the moment I think that's one."

Mr Attlee arrived fresh from conversations with President Truman about the broad implications of the world dispute against Communism.

TWO MEETINGS

Today he conferred for 30 minutes with Mr St Laurent in his office. Then he and Mr St Laurent joined the Cabinet in the Privy Council Room for William Slim, chief of the Imperial General Staff was with Mr Attlee during both interviews.

After the conference Mr St Laurent said:

"I'm not a military man but the information I have is that the UN is now going to be driven out of Korea."

Mr Attlee may remain until Monday. He was given a state dinner tonight by the Canadian Cabinet.

Besides meeting with Canadian Government leaders, Attlee tomorrow he will make a country-wide broadcast and hold a press conference.

The British Prime Minister was met at Uplands airfield here today when the RCAF plane flying him from Washington landed at Rockcliffe airport.

Prime Minister St Laurent was first to greet him airforceman flood 18 rounds and a 100-man RCAF guard of honour stood in attention.

PERILS OF KOREA

Authoritative sources said the agenda of talks between the two men include the immediate perils of Korea and the related perils of large-scale war with China.

But the talks would go beyond that into the broad realm of Commonwealth ties, to the movement to build up the defences of Western Europe and the need of strategic materials.

Attlee and Canadian and British officials appear to be pretty well in line on aspects of the situation in Korea and in all possible efforts to negotiate with the Chinese at the suitable moment.

Acheson Cools Critics With Report on Talks

WASHINGTON, Dec 8 (AP)—Secretary of State Acheson won approval today from congressional foreign policy leaders that the Truman-Attlee "no appeasement" conference has advanced the cause of the free world.

Acheson gave somewhat bottle

And when his two-hour closed-door session with the lawmakers was over, a joint statement issued by Senator Chairman Connally (D., Tex.) and Senator Wiley R. Wis. ranking G.O.P. committee member said:

"One thing was clear is that the British and American positions are substantially closer together than would have appeared a week ago. We are convinced that the cause of the free world has been considerably advanced by the conversations between the President and the Prime Minister".

Senate and House Foreign Relations committees a frank and detailed review of the discussions between President Truman and British Prime Minister Attlee. He stressed conference has advanced the cause of the free world.

Say Franco To Demand Gibraltar

LONDON, Dec 9 (AP)—Reuters News Agency reported from Madrid tonight that Generalissimo Francisco Franco is expected tomorrow to demand the return of Gibraltar to Spain.

The news agency quoted "usually well informed sources" in the Spanish capital as saying that Franco will stress the "legal right" which Spain has to the rock fortress guarding the mouth of the Mediterranean.

Reuters said Franco will make the demands in Arriba, the official Falangist party newspaper.

Earlier this week Spanish officials in Madrid called for "Gibraltar for the Spaniards."

There have been previous reports that the Spanish dictator would demand Gibraltar as an inducement to join the Western camp in the fight against Communism.

Seoul Future Undecided

UNITED STATES EIGHTH ARMY HEADQUARTERS, Korea, Dec 11 (Sunday) (AP)—A high-ranking Eighth Army spokesman said today "the 8th Army has made no commitments of whether Seoul will be defended."

The Korean Republic capital of more than 1,000,000 is 35 miles south of Parallel 38 and about 80 air miles south of the newly-formed 8th Army defence line in Northwest Korea.

Binding Terms Awaited

Rail Dispute Settlement To Be Final This Week

OTTAWA, Dec 8 (CP)—Final settlement terms in the multi-million-dollar railway wage dispute will be laid down next week, probably Wednesday or Thursday.

The decision now is being whipped into final shape by Mr. Justice R. L. Kellock of the Supreme Court of Canada, named by the governments to resolve points at issue in the dispute that touched off last August a nine-day general railway strike.

Under government legislation that ended the walkout, the terms of the disputed matters, chiefly the amount of a wage increase and its effective date for the about 200,000 men employed by the railways and other unions representing 124,000 men.

But while his decision will write an end to that particular controversy, it will have repercussions in two other directions.

1. The railways are expected to apply almost immediately for a general freight rate hike—either by the additional charge

2. Negotiations on a wage increase might be about 40,000 other railway men, who will be resigned.

St. Laurent Greets Attlee in Ottawa

AP Wirephoto

Prime Minister Clement Attlee and Prime Minister Louis St. Laurent are shown exchanging greetings as Attlee arrived at Rockcliffe RCAF airport at Ottawa yesterday. Field Marshal Sir William Slim, Chief of the Imperial General Staff, is in the center.

The Weather

FORECAST

Victoria, City Closely and mild, will a few sunny intervals light winds.

High Today 50.

Rainfall Yesterday 0.12 inch.

Monday Outlook—Cloudy and less mild.

COLONIST READINGS

Downtown	Max	Min
	67	54

TEMPERATURES

	Max	Min	Precip
Dawson	32	10	.05
Prince Rupert	48	44	.08
Vancouver	50	44	.05
Victoria	50	44	.12
Penticton	50	34	.01
Prince George	44	32	.01
Kamloops	44	32	Trace
Edmonton	32	14	.01
Calgary	32	14	.01
Medicine Hat	34	14	Trace
Regina	32	14	.01
Winnipeg	28	10	.01
Toronto	44	34	.01
Ottawa	42	28	.01
Montreal	38	28	.01
Fredericton	32	18	.01
Halifax	34	28	.01
St. John	34	28	.01
Bermuda	68	64	.01
Vancouver	50	44	.05
Seattle	50	44	.01
Portland	50	44	.01
San Francisco	54	48	.01
Los Angeles	60	54	.01
New York	48	44	.01

ALL ABOARD

By G. E. Mortimore

Do you rate in the social scale, or not? You can find out by reading a passport application form.

Before a Canadian can get a passport, someone must vouch for him. The person who vouches—called the guarantor—must be chosen from among several professions. If he doesn't work in the right job, his word isn't acceptable.

According to the Department of External Affairs, the only people who count in a community are these:

"Mayor, police magistrate, police officer, postmaster, collector of customs, minister of religion, barrister-at-law, solicitor, notary public, physician, surgeon, dentist, school principal, chartered accountant, manager of bank, trust or loan company."

* * *

That's the whole list. There are some glaring omissions. I know we reporters are a sorry lot, but what's wrong with editors? And if policemen are in the government's little blue book, what's wrong with firemen? I know some honest firemen. Lawyers are in the book, I notice.

Physicians, surgeons and dentists are in there, but psychologists, veterinarians, chiropractors and steam-bath attendants are not. I imagine a steam-bath attendant would have a chance to observe people very closely, shorn of all pretence. Who would be better fitted to vouch for a passport applicant than someone who had seen him in his skin?

Chartered accountants are in there. Okay. Why not insurance men? I suppose the Department of External Affairs has the idea that an insurance man would vouch for the Devil if he could sell him a policy.

That list of reliable persons is good only for Canadians applying for passports in Canada. For Canadians applying outside Canada, the list of potential guarantors is much shorter.

Seven really sterling types of citizen may vouch for you outside Canada. They are mayors, police magistrates, ministers of religion, barristers, solicitors, notaries public and bank managers.

Foreign postmasters apparently are not to be trusted. Foreign doctors and dentists are looked upon as a shifty crew. Foreign accountants are regarded as possible embezzlers. Foreign school principals are stamped as breeders of dangerous thoughts. None of them can vouch for you. All are excluded from the inner circle of trustworthy foreigners.

* * *

A few other omissions I notice at random in both lists are sea captain, soldier, airman, alderman, high rigger, whistle punk, farmer, housewife, radio announcer, boilermaker, diplomat, tree surgeon, physiotherapist, stockbroker, engineer, Cabinet Minister and janitor.

Truman Considers Declaration Of National Emergency in U.S.

WASHINGTON, Dec 9 (AP)—Secretary of Defence Marshall pointed up the gravity of the world crisis today by saying President Truman "is seriously considering" the declaration of a national emergency.

The Cabinet member told reporters this as he stepped from a three-hour closed conference with Senators considering President Truman's request for nearly $18,000,000,000 to strengthen the nation's fighting forces.

Several of the Senators, who had listened to grim reports from Secretary Marshall and the army, navy and air force leaders, wanted to go beyond declaring a national emergency to at least a start on all-out mobilization.

Senator Elmer Thomas (D., Okla.), who has directed Senate action on most of the multi-billion-dollar military money bills for ten years, said he expected "an all-out mobilization shortly."

"We don't have a 50-50 chance of winning a war with Russia now under our present programs," he continued.

CHIEF VALUE

"We must declare a national emergency to attain full defence production."

Most senators said the chief value of a presidential declaration of emergency now would be to put the American public on full notice.

On the technical or legal side they said such a declaration would put into gear a long list of special powers for the President and Government agencies that are triggered by such an order.

Senators said the step beyond—general mobilization—would move the country onto a wartime footing for any eventuality.

NOTABLE DISASTER

One of the earliest recorded steamship disasters was the Royal Adelaide wreck off Margate, England, in 1850 with 400 dead.

Convicted Gold Given 30 Years

PHILADELPHIA, Dec 9 (AP)—Harry Gold, Philadelphia research chemist, today was sentenced to 30 years in prison for serving as courier for a Russian atomic spy ring during the World War.

Gold previously had pleaded guilty to charges of espionage in wartime and conspiracy to commit espionage in wartime. He was sentenced to a 30-year term on each count with the terms to run concurrently.

Specifically, he admitted serving as courier between Dr. Klaus Fuchs and a Soviet espionage ring. Fuchs now is serving a 14-year term in a British prison.

Gold's sentence—the maximum allowed by law short of the death sentence—exceeded the recommendation of the Federal Government for a 25-year term.

Big Four Talks Favored If All Topics on Agenda

PARIS, Dec 9 (AP)—The United States, Britain and France agreed in principle today to accept Soviet Russia's invitation to a new Big Four meeting, but are putting a big "if" in their acceptance notes.

The Russians said November 3 they wished to talk about the future of Germany. The Western Allies promptly decided such a meeting would be useless unless all East-West problems were talked over. That is the big "if."

The conditions of Western acceptance were worked out at a "Little Big Three" meeting here in the last three days. U.S. Ambassador David Bruce, British Ambassador Sir Oliver Harvey and Alexandre Parodi, Director-General of the French Foreign Office, headed the delegations.

Their recommendations were sent to their capitals. Reliable sources disclosed the recommendations reject the proposition the Big Four should meet to talk about Germany alone.

First, the Western powers believe should be an agreement on the Austrian Peace Treaty, hanging fire for three years.

Then the West wants a discussion of Korea, Indo-China, the Japanese Peace Treaty and other Asian matters before tackling the problem of divided Germany.

One diplomat here put it this way: "What's the use of talking about the German problem without first discussing the elements of international unrest which created the German problem?"

Was Wrong About Wedding

Earl's Actions Cause Stir

MISS CARLSON AND EARL OF ESSEX

SEATTLE, Wash., Dec 9 (INS)—Great Britain's Earl of Essex and his fiance were located tonight and informed that they had only been given permission to marry when they thought they were being wed.

The 64-year-old earl and his bride-to-be, Miss Z. Mildred Carlson, obtained a waiver of Washington's law requiring a three-day wait before a marriage licence can be issued.

The waiver was granted by Superior Judge Henry Clay Agnew in Seattle. The earl then asked him, "Is that all?"

The judge answered, "Yes, that is all."

The earl and the 37-year-old Miss Carlson, a former U.S. consulate worker at Melbourne, Australia, were located tonight by the landlady of an auto court near Tacoma, Wash. The landlady learned through a news broadcast that a question had arisen over whether the marriage had taken place and informed the earl.

The earl, Algernon George Devere Capell, immediately called Judge Agnew in Seattle. The judge told him that the ceremony in his office had been only the necessary preliminary for the wedding.

The peer said they will see a justice of the peace in Tacoma tomorrow.

The couple had been sought by newsmen and authorities for several hours.

The earl told newsmen after the issuance of a waiver that photographs of himself and "Lady Essex" would be available at a Seattle hotel suite in the afternoon.

But photographers who went to the news conference and asked when they could attend the wedding, were told by the earl:

"You are too late." And Miss Carlson—or Lady Essex—added: "We were married by Judge Agnew."

They explained they were married in a simple, short procedure in the judge's chambers Saturday morning. They had purchased an automobile and were starting on a leisurely motor tour before embarking for Bermuda.

Newsmen telephoned Judge Agnew for his version of the ceremony. The judge denied that he had performed the marriage ceremony. He expressed belief that the earl and Miss Carlson had mistaken his granting of the waiver for a wedding.

BOOM CONTINUES

EDMONTON (CP) — Edmonton's 1950 building boom continues to break records. November figures show building permits valued at $1,961,786 compared with $1,615,999 in November last year. Permits for 11 months were $46,189,977 compared with $37,963,092 in the same period of 1949.

The New
ENGLISH FORD
"Prefect" 4-Door $1327
NATIONAL
MOTORS LTD.
Ford Headquarters
Heart of Auto Row

JEWELLERY GIFTS FOR ALL THE FAMILY
FOR HIM . . .
F. W. Francis offers a gift assortment grandly varied . . sure to offer an undreamed of surprise for the man on your list! But don't just take our word for it—come and do your Christmas shopping here! And see for yourself that variety, as well as quality and value.
Stone Rings
Signet Rings 6.00 Up
Initial Rings 16.50 Up
Dress Studs, 5.75 Up
Key Chains, 1.50 Up
Tie Slides, 1.50
Wallets, Many Designs, 3.00 Up
Cigarette Cases 4.00 Up
A FEW SUGGESTIONS TO PLEASE A MAN
ELECTRIC RAZORS—World's finest 18.00 Up
TRAVELLING CASES—Always acceptable, 8.50 Up
BAROMETERS 5.75
RONSON LIGHTERS—Table and pocket models, at 5.00 Up
MILITARY BRUSH SETS—Nicely boxed 6.00 Up
IDENTIFICATION BRACELETS 3.00 Up
Parker and Sheaffer PEN SETS 3.50 Up
DESK SETS, PENCILS
FLASKS—All sizes 6.00 Up
Gifts Beautifully Gift Wrapped
F. W. Francis LTD.
DIAMOND MERCHANTS
1210 DOUGLAS
Convenient Terms on Christmas Selections
20% Down, Bal 8 Mths.
WATCHES FOR MEN AND WOMEN BY THE WORLD'S GREATEST MAKERS

LET THE JOY OF CHRISTMAS LAST FOR YEARS TO COME
What better gift could the family give to Mother or Dad or some other hard-of-hearing member, than one of our latest improved hearing-aids?
With the wide variety of makes and models we now handle, we can fit the requirements of all who can be helped by a hearing-aid. "Invisible" Earpieces available for all makes of hearing-aids so that no button need show in the ear.
VICTORIA HEARING-AID CO.
326 Pemberton Bldg. - 625 Fort St. B. S. H. Tye
Owned and Operated by Hard-of-Hearing Persons
Oldest Established Hearing-Aid Company on Vancouver Island

VOTE FOR

JAMES (Jimmy)
BRYANT
New Blood for Esquimalt Council
VOTE on Dec. 16
For Transportation—G 2360

To SEATTLE
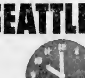
10.00 am DAILY
In effect to (about) April 11, 1951.
Princess Elizabeth or Princess Joan
Lv. Victoria - 10:00 a.m.
Ar. Seattle - 3:15 p.m.
Lv. Seattle - 4:15 p.m.
Ar. Victoria - 9:30 p.m.
Pacific Standard Time
Travel the comfortable and convenient way to Seattle. Return same day if you wish. Excellent cuisine and appointments. Luncheon and dinner in the dining room.
Canadian Pacific

ONLY $78 DOWN AND 75c A DAY
ON MACDONALDS FAMOUS TERMS
DELIVERS THIS BIG, ALL-NEW
Westinghouse
Electric RANGE

THE RANGE WITH THE Miracle Oven
SUPER DELUXE MODEL (ILLUSTRATED) $379.50
Never before has range design made cooking so safe, so simple, so sure! Everything's at your fingertips—quick and easy to use—Tele-a-Glance Switches, Single Dial Oven Control, full width Surface Light, Automatic Appliance Outlet, Electric Timer — all the big conveniences that really count in modern electric cooking! The new giant-size Miracle Oven combines new spaciousness, new speed and a scientific heat circulation to give you perfect broiling, baking, roasting—anywhere in the oven!
★ New! COOKING PLEASURE
★ New! KITCHEN BEAUTY
★ New! AUTOMATIC ELECTRIC TIMER
★ New! CONVENIENT OVEN LIGHT
★ New! ROOMY WARMING COMPARTMENT
VICTORIA'S LARGEST ELECTRICAL DEALERS
MACDONALDS
712 YATES STREET PHONE E 1171

for every Occasion— no better taste— no better buy—
What other gift would cost you so little and still be so appreciated? The Treasure Box is typical of Moirs unexcelled quality and flavour—a veritable treasure-trove of choice, enchanting centres, every single one hand-dipped in Moirs own exclusive XXX chocolate. For the finest in chocolates, ask for the Treasure Box. 1 lb. 1.50.

Pot of Gold—A superb assortment of juicy, red cherries, crisp nutmeats, tangy creams and other tempting pieces—all richly coated with Moirs XXX chocolate. 1 lb. 1.75.
Moirs XXX CHOCOLATES
Beyond question The Best!
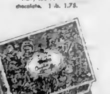
Chocolates in Miniature—To the connoisseur of chocolates, here is a collection beyond compare—exquisite miniatures with rare, delightful centres irresistible to all. 1 lb. 2.00.
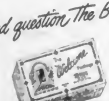
The Welcome Package—Greet your guests . . . greet your hostess . . . with this most warmly welcome all chocolate assortment. In every price range Moirs XXX Chocolates are beyond question—the best. 1 lb. 1.20

E4138
Keep This Number Handy for Quick Service
ON ANY MAKE OF
Range or Furnace Oil Burners
WE SELL — WE INSTALL — WE SERVICE
C. J. McDowell
Plumbing and Heating Ltd.
900 DOUGLAS STREET PHONE Empire 4138

65

Children Have Holiday Preview at Esquimalt Christmas Party

About 40 Esquimalt children were given an early taste of Christmas yesterday afternoon at municipal hall where Esquimalt Municipal Employees' Association staged its annual Christmas party. They are seen above just after the party started, and just before Clarence R. D. Ferris, chief photographer, Department of Trade and Industry, showed them several films. Youngsters cheered rodeo film, laughed at Woody Woodpecker and gazed with intense interest at animal life film. Afterward there were presents for all and plenty of good food.

Finance Minister Home, Disappointed By Federal Tax, Pension Proposals

Finance Minister Herbert Anscomb returned to Victoria yesterday with Federal Government proposals for new tax rental agreements and old age pension schemes.

He termed them disappointing but added that the colossal Federal costs for military needs in the event of a war was the reason for the Government's outlook.

"The conference gave a great opportunity to our effort to improve the old age pension scheme," he said, and explained that the Federal Government proposals have been given to a continuing committee in which British Columbia will be represented.

"That committee will study the financial position of this province with a view to ascertaining the nature and extent of the improvement, if any, that can be made," said Mr. Anscomb.

He said the scheme was not settled but would depend on the ability of the province to carry the costs.

British Columbia had proposed that old age pensions be paid to everyone of 65 years and over under a contributory scheme to be financed and administered by Ottawa.

Proposal by the Federal Government is that Ottawa finance and administer a $40 a month pension for everyone of 70 and over. The pensions would be paid on a "means test" basis to persons 65-69 with costs shared on a 50-50 basis by the provinces and Ottawa.

TO PRESENT PROPOSALS

Mr. Anscomb will present the Federal proposals to the British Columbia Government and will ask for consideration of alternative suggestions.

He suggested at the Federal-Provincial conference that British Columbia sign the tax rental agreement for only one or two years instead of five.

British Columbia delegates felt that Ottawa did not offer enough money for a renewed five-year tax rental agreement and the new system of old age pensions.

The finance minister said that if the present international crisis had passed at the end of a short term, then this province would want more money from Ottawa, but, if the war situation continued, then British Columbia would sign for five years and less money.

Credit Grantors To Meet Tuesday

The Credit Grantors' Association will hold a luncheon meeting at noon Tuesday in Loughead's Banquet Hall.

THE NICEST GIFT OF ALL IS...

Something Wearable

and of course from the store she knows

Beautiful fur neckpiece or full length fur coat . . . smart fashionable fabric coats, suits, dresses and formals . . . they're ready here, with a wealth of Christmas gift suggestions to make this Yuletide one she will remember . . . and of course, if you doubt your ability to choose, then you can give her gift script from Mallek's, the store she knows.

Mallek's

1212 DOUGLAS ST.

And, remember, it's easy to buy on our budget payment plan that costs no more

Around Town

With Additional District News on Page 43

Oak Bay Reeve Urges Voters To Express Opinions on Issues

Although all Oak Bay candidates have been elected by acclamation, Oak Bay Reeve P. A. Gibbs yesterday urged ratepayers to vote next Saturday "because of the importance of the two referendums and the money by-law."

"The fact that there will be no elections for council, school board and police commission should not deter voters from going to the polling stations," Reeve Gibbs said.

He stressed that inclusion of Cadboro Bay, Gordon Head and the "panhandle" within Oak Bay's

REEVE P. A. GIBBS

boundaries, and the $90,000 water loan by-law, are matters on which each voter should express a view.

"I urge every elector to cast a ballot. The three proposals are of vital interest to everyone," he said.

* * *

BICYCLE AUCTION

The city police department will have bicycles for sale Tuesday.

Thirty-five bicycles will be auctioned at 2 p.m. in the Market Building. Maynard & Sons will be in charge of the auction.

The bicycles have been stolen or lost and not claimed by their owners. All have been in possession of police for many years.

* * *

CITY POLICE COURT

The city police department will have bicycles for sale Tuesday.

Thirty-five bicycles will be auctioned at 2 p.m. in the Market Building. Maynard & Sons will be in charge of the auction.

The bicycles have been stolen or lost and not claimed by their owners. All have been in possession of police for many years.

* * *

DELEGATES NAMED

Seven delegates were elected Friday to represent the Provincial Normal School at the Western Canada Student Teachers' Conference to be held in Victoria January 22 to 25 next year. The conference will consist of seven sessions. Each delegate from the Victoria school will have a vote in one session. Chosen by the student body in an afternoon assembly were: Miss Audrey Palmer, Mrs. McFarlane, Murray Mackintosh, Jack Wallis, Kenneth Hurn, Walter Hamm and Irving Simms.

* * *

CITY COURT

Richard C. Hamilton, Sooke, who pleaded guilty in city police court to a charge of indecent exposure, was placed on a $500 bond yesterday to be on his good behaviour for one year.

One of the terms of probation laid down by Magistrate H. C. Hall is that Hamilton apply to be placed on the interdict list. He also must report monthly for one year to the probation officer.

* * *

TILL LOOTED

A total of $232 was stolen from a cash register at Sylvester U-Drive, 1001-A Douglas Street, early yesterday morning.

City detectives reported there was no sign of forced entry to the office or the register.

Shopbreakings also were reported at Carter's Stove Store, 820 Fort Street, and Goertz Studios, 818 Fort Street. Nothing has been reported missing.

* * *

PHARMACIST NAMED

Charles W. Burr, Royal Jubilee Hospital, Victoria, has been elected vice-president of the Canadian Society of Hospital Pharmacists. Election took place at the recent annual meeting in Montreal.

Mr. Burr is a member of the Council of the Pharmaceutical Association of British Columbia and is chairman of the B.C. Hospital Employees' Council, which was recently organized in British Columbia.

* * *

ACCIDENT

A car driven west on Cadboro Bay Road yesterday morning by Dr. Charles N. Westwood, 3065 Cadboro Bay Road, ran off the road, over the sidewalk and into some bushes behind a service station at the intersection of Cadboro Bay and Cranmore Roads.

Oak Bay Police said the driver was unhurt and damage to the car was slight.

Passing Students Listed By St. John Ambulance

Results of tests conducted recently by the Victoria Centre of the St. John Ambulance Brigade were released yesterday.

Students who were successful in passing their examinations are:

Nurses at Royal Jubilee Hospital, under instructors Dr. T. W. A. Gray and E. G. Marriot: Elizabeth V. Carter, Daisy Chung, Mary A. Church, Mae I. Conn, Evelyn Davidson, Olga Golik, Barbara J. Guy, Barbara A. Lester, Jessie Lim, Ellen N. Manring, Marjorie R. Martin, Shirley E. Mawdsley, Margaret E. D. Roberts, Ruth V. Rogers, Myrtle C. Sether, Lavina A. Stilwell and Sheilah M. Wilton.

Fraternal Order of Eagles, under instructor R. M. Barnes: Stanley Bowley, Hugh J. Fowley, Meredith A. Penner, Charles B. Lindworth, Robert B. Lowe, Ernest J. Mottishaw, Howard N. S. Nelson, James T. Newlands, Richard J. Payne, Victor A. Baggs, Harvey Trousil.

Thirteenth Field Ambulance, Bay Street Armoury: Dave Dornan, Murray Foster, Edward Enser, Tony J. Wookey, William Austin, Daniel R. Wesenberg, Jack Rowe and L. Newbigging.

Centre Class, under instructor A. M. Jarvie: May Campbell, Helen Elder, Winifred A. Faulkes, Annie Forbes, Diana M. Gould, Kate Jones, Grace Morison, Elsie Mowat, Mary Parker, Vada Parkes, Agnes Taafe, Nellie L. Umphrey, May Walker, Anna Wong, Doreen M. Veness, William E. Bickford, Frank O. Bridges, Paul Bumgardner, Ralph E. Genl, George E. Orexton, Ethel Kitts, Hans A. Jacobson, Dorian T. John, Robert Knowles, John Jones, John McGee, Robert Mowbray, George Mateer and John Plumb.

B.C. Forest Products, under instructor A. M. Jarvie: Frank O. Boehm, William O. Beale, William Butts, Robert P. Grieve, James J. Griffin, Frank B. Hilton, Peter Lamming, James M. Maloney, James O. McNaught, John M. Mooney, Harmon W. Peters, Noel Rees, William Rutich, Joginder Singh, John Tateham, John E. Trautman, Thomas Waddington, Garfield J. Wells, Charles B. Williamson.

Cadets, under instructor Mrs. E. Humble: Ann E. Copeman, Margaret E. Fowler, Sheila G. Kingham, Barbara Lifton and Lilian Litt.

Band to Play At Solarium

The band of the Royal Canadian Artillery Reserve Force will entertain the children and staff of the Queen Alexandra Solarium at a pre-Christmas concert at 8 p.m. next Sunday.

The 75th H.A.A. Regiment will stage a regimental smoker next Saturday in the Bay Street Armoury. Exact time will be announced later.

The 75th H.A.A. Regiment is keeping active during its motor transport school Monday nights. Sunday the school will hold a driving practice between 10 a.m. and 1 p.m.

Eagles' Concert Party To Give Benefit Show

The Fraternal Order of Eagles' concert party will present "Musical Varieties of 1950" at the Sirocco at 8 p.m. Monday.

The show is in aid of the Solarium.

Hearing Aids

- No Button IN THE EAR
- Economy OF OPERATION
- New T10 Model 3¼ OZS. WITH BATTERIES

MICROTONE HEARING AIDS

404 JONES BLDG. 723 FORT STREET E 6034 VICTORIA

A BUSY MAN IS HE

On duty around the clock, seven days a week, your doctor is a busy man indeed. Hospital rounds, house calls, office hours, and professional meetings compose a normal working day. By making appointments in advance you can help conserve his time. A personal visit with your physician is usually preferable, but whenever medication is prescribed by phone we can be of service. Ask your doctor to call us. We will compound your prescription and have it waiting for you.

627 Fort at Broad G 1196 — McGill & Orme LIMITED PRESCRIPTION CHEMISTS — 1201 Douglas at View G 2222

BEAUTIFUL NEW DESIGNS IN

LADIES' BULOVA WATCHES

Priced From 24.75

Other Models, 33.75 to 30.75

Bulova Watches for Gentlemen 39.75 Up

653 YATES ST. F. W. FRANCIS LTD Jewellers

NOW ON DISPLAY

the thrifty one for '51

NEW 1951 STUDEBAKER

★ A grand new Studebaker Champion . . . one of Canada's lowest price, full-size cars . . . and the thriftiest of them all!

2-Door Sedan With Factory Equipment, In Victoria $2323

Jameson Motors Ltd.

740 BROUGHTON ST. G 8353

(Just Down From the Royal Theatre)

We've Things For

THE CHILDREN, too

On our Top Floor you'll find a very good selection of ideal Christmas buys for kiddies! Call in soon, and choose one of these joy-bringing gifts.

TRICYCLES A selection of JUNIOR TRIKES Only 9.50. Sturdy tricycles in FOUR sizes and qualities. A very good selection of these from 15.50 to 24.50

Trike Trailers Any little boy will love one of these two-wheel TRAILERS, sturdily made of steel, to couple to any tricycle 8.50

Kindergarten Sets These are tops in value. Solid hardwood construction with durable lacquer finish. Get one for YOUR child. Only 7.75

STURDY DOLL CARRIAGES

Folding-style Prams with parcel pouch at the back. Only 5.95

FOLDING Doll Pram with hood. A good value at 6.95

English model DOLL CARRIAGE with springs, mudguards, brake and storm covers. Chrome handle with rubber hand grip. It's just like Mummy's 10.95 18.95

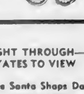

Phone B 5111

Standard FURNITURE DENNYS OF VICTORIA

RIGHT THROUGH—YATES TO VIEW

Where Santa Shops Daily at 11 and 2

1858 The Daily Colonist 1950

AN INDEPENDENT NEWSPAPER THE ORGAN OF NO CLIQUE OR PARTY

Victoria Owned and Operated

The Colonist Printing and Publishing Company Limited Liability
1211 Broad Street, Victoria, B.C.

Subscription Rates. By city carrier, $1.25 per month. By mail British Empire and American Continents $12.00 per year $1.00 per month. Other countries, $24.00 per year $2.00 per month.

SUNDAY, DECEMBER 10, 1950

Ninety-Two Years of Contemporary History

NINETY TWO years ago, at a time when Amor De Cosmos was selecting his motto for the masthead of the infant British Colonist — "The organ of no clique or party" which was to appear on the morrow, December 11, 1858, the world was also in a postwar period and freedom in a parlous state. The Treaty of Paris which ended the Crimean War was not then three years old. In Prussia the roots of a free Parliament had been slowly strangled by a feudal party which was to plunge Europe into the bloodiest wars of the period, from Schleswig-Holstein to the siege of Paris—where rats sold for a pound each as human food. Unfederated Italy was still composed of warring city states. Oceans isolated continents, communication was rare, and news of the world might take months to encircle the globe.

Continuing the comparison, the telephone, wireless, electric light, automobile, airplane, radio and television were unguessed at. Illumination was by oil in the homes, and the horse was man's best friend. The universe was unprobed, and no one had found the secret by which suns maintain radiation. Nuclear fission may have been imagined, but it had not been brought down to earth to the discomfiture of mankind. Gunpowder, it is true, had had a fairly long run among human kind, but the printed word, in the hands of the general public by way of penny circulation, remained unexplored as the vast, vital force for good or ill that it has become today.

By all standards The British Colonist was a pioneering venture, in an infant settlement only just emerged from behind the original stockaded walls. It had to make its way on its merits, and it did. It is history now how The Colonist championed the birth and union of the two Crown Colonies, strove for Confederation, and banged away at the last vestiges of misguided fur-brigade rule. Ninety-two years have gone by since its founder read the first imprint with pride. So tomorrow to the Composing Room will go an item changing our folio number to: "No. 1—Ninety-Third Year

Is This Pension Plan Truly Contributory?

OFFICIAL announcements from Ottawa about tentative proposals for wider civilian pensions make one fact plain. Nothing that any government "gives" is ever free. If there is to be a broader pension the taxpayers will have to put up more money. Pensions, like everything else financed by the state, have to be paid for out of personal wages and income.

In respect of the proposed new basis of pensions for those in the over-70 age group there is talk of a direct 2 per cent Federal levy on incomes as a means of setting up what seems to be mistakenly described as a "contributory" system. Apparently the Federal Government would assume all responsibility for collections and administration of pensions for this group, towards which the Provinces now contribute 25 per cent, plus the bonuses some have added. Also under consideration is the unprecedented granting of authority to the Provinces to impose an indirect sales tax to finance a one-half share of the cost of pensions to needy cases in the 65-69 age group.

More detailed information is needed before one can determine whether or not the plan as a whole would be "contributory" in the true sense. Certainly a concealed sales tax would turn everyone into a contributor, even the poorest, which makes it strange that this should be proposed to pay for the pensions of needy cases under 70 rather than the larger group. If the idea is that pensions for the latter should be financed by a 2 per cent addition to the present income tax scale, with its various exemptions, that would not set up a real contributory plan at all, for obviously many would draw the pension who had never paid a penny into the pool.

It might be argued that this would be in keeping with the ability-to-pay principle, but to describe it as a contributory scheme would be wholly misleading. Such a sytem could be set up only through equal payments by all (with, of course, the exception of indigents), in much the same form as insurance premiums. For this the existing machinery of the unemployment insurance service could be used with relatively simple modification.

When Will Ottawa Make Good Its Word?

IT is so long since Esquimalt was promised a new deal by the Federal Government one loses count of time. At least a year ago, however, there was the pledged word that a grant-in-aid would be forthcoming to offset the tax-free property preempted for national defence purposes. Now a treasury official is coming out to check and audit Esquimalt's claims on the spot. Once he makes his report and it is approved, payment will be made.

That, says a high Ottawa official, is the usual procedure. Why, then, wasn't it carried out before this? Esquimalt's rightful claim for compensation for loss of revenues because of the large proportion of Crown property in the municipality has been a proven one for years on end. What is it that prevents Ottawa from getting to grips with a wounding taxation anomaly and having it settled without such repeated delays and postponements?

The Federal treasury should bury its ledgers in shame for having loaded the backs of Esquimalt ratepayers with a burden that belongs to the whole Dominion. Here is one of the smallest and poorest municipalities deprived of needed funds, yet compelled to provide roads and other vital services to bolster the country's defences. That this has been going on for decades merely adds to the glaring injustice.

If it proceeds at the usual official tempo the audit may mean more months of procrastination. Ottawa knows all about the large areas of tax-exempted property held for military and naval use. Surely an interim payment at least could be made, as evidence of the good faith of promises frequently made but to date unfulfilled.

The British Scene . . . By GILES

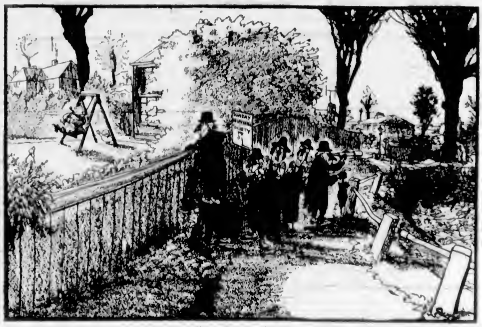

"Infidel!"

—London Daily Express

Thinking Aloud

". . . of shoes—and ships—and sealing was—of cabbages and kings."

By TOM TAYLOR

DO you know anything about mad dogs? I don't mean the brand now running loose in Korea, nor indeed the motley borda that tear up my front lawn — they're not mad, just maddening—but the kind you sing about.

Or rather the kind Noel Coward sings about — those that go out in the sun with Englishmen.

It would be the presentation by the St. Luke's Players of Coward's "This Happy Breed," and a fine performance it was too, that induced me to bring this up—the association of ideas. Breed—Coward—dogs—a letter from a reader and a Boer War incident.

(This topic is innocuous, a momentary diversion from a grim phase of twentieth century life, but even so it seems we can't get away from the word war.)

Specifically, I would like your assistance. Who wrote these words, made familiar to most people by the voices of Noel Coward and Beatrice Lillie: "Mad dogs and Englishmen go out in the midday sun"?

* * *

This was a question asked me a month or so ago by a correspondent. A friend of his had thought the author of the phrase to be Rudyard Kipling, who knew quite a lot about Englishmen and the sun, and, I daresay, about dogs too. But it wasn't Kipling this time. A bit of research and I found that Bartlett, that erudite authority on quotations, attributed the authorship to Coward himself.

This sparkling sophisticate seems to be able to do so many things — act, write, sing, compose, direct, produce — that I wasn't the least surprised to learn that he not only sings about mad dogs and Englishmen but invents them too. And so I informed my correspondent.

But it seems now that this can't be so—and that for once Bartlett may have slipped.

Just the other day a friend of mine, Bob White, who until recently was a printer upstairs but is now retired and has lots of time to mull over such things, told me a story that puts a different complexion on the matter.

Fifty years ago, in 1900 to be precise, he was in a Kimberley hospital with shrapnel in his leg. In the same ward was a much-traveled civilian tractor engineer who was working with the army, and who had been so foolish as to stumble over a rut and break his shin bone.

* * *

As is the way with men in casualty wards, the similarity of their wounds drew them together, and when the time came that they could step around a bit they took the odd walk outside—in the African sun. One day it seemed specially hot, and they perspired and were uncomfortable, so that the engineer looked up with a smile and said: "You know, Bob, there's an old saying in the East that only mad dogs and Englishmen walk in the sun."

At this particular moment Noel Coward would be one year old.

Obviously, then, Coward didn't originate the phrase that he afterwards made immortal by song. Somewhere along the route as he grew up he must have heard about this saying, and later put it into words he might well have thought his own. The word "midday," for instance, may be his addition to the original.

This city is full of Englishmen who lived at one time in the East, Near or Far, and who must know what natives thought of them as they strolled in the noonday sun, with or without topee.

Would one of them care to cast some more light on the phrase in question? Then I could re-inform my correspondent.

Side Glances . . .

From the Press Gallery

By FRED McNEIL

I HAVE many vivid recollections of friends in the last war. Many of the best of them are no longer here.

Despite the rough talk that always hides a soldier's true feelings, most of them knew exactly what they fought and died for.

If they can see us now, they must bitterly smile as they watch us go through the solemn fraud of Armistice Day. In words we have renewed the pledge. In fact, through moral and spiritual weakness, we have thrown away what they won. We have stood by while millions in nation after nation have been turned into quavering automatons of a slave state on a scale Hitler only dreamed of. We have cast aside our eyes and walked on the other side when our neighbor needed help.

We have cherished above all else more and bigger cars, radios and refrigerators. We have thrust up politicians mouthing "social security" based on a system of government and business finance which every honest politician and businessman knows to be fraudulent. We have allowed labor leaders to persist in what they know is a hoax on simple men.

* * *

Flabby and glutted by our riches we have been bullied, out-talked, outsmarted and out-fought by the ruthless rulers of the Soviet. We have cowered before bullies, when each of twenty years has told us, with terrible emphasis, that bullies only understand guns.

We have done this with the full knowledge that we have many times their resources in steel, oil, industrial plant and skill to make those guns. We have known that if we had them they would listen to our talk. But we have only convinced them that we are too cowardly to do anything but plead.

We have risen from our loaded tables to preach "democracy" to Asia's starveling millions, while the Politburo has taught them to hate us as only starving men can hate the sight of opulence.

* * *

On this continent there is the odor of softness and decay. Rich and comfortable beyond all the world, we are afraid. The men of the Kremlin can smell it.

They have read history. They know the signs. What is happening here has happened in Syria, in Persia, Babylon and Egypt. It is documented, step by step, point by point in every jot and tittle, in the rise and fall of Rome. And Rome was followed by the Dark Ages.

The defence of freedom and civilization has always meant death and destruction whenever civilization has brought moral weakness. When life and comfort have become more dear than freedom, we become, we have always become, the snivelling creatures of tyrants.

I am conscious that there is more emotion than reason in what is said here. It is so because I am ashamed of my own country and I am sick of doubletalking politicians. I know that fundamentals are the same as they have always been and no amount of doubletalk or accumulation of clever gadgets will make them otherwise.

* * *

Canada has a proud record. But today we stand publicly pledged before the world to resist aggression and have responded with three small ships, a fragment of a half-trained fighting unit and eight air transports.

We have talked of armament for months on a "business as usual" premise.

If the history of 3,000 years tells us anything, it now spells out plainly we need more guts and less doubletalk, more guns, planes and fighting men and fewer foam-cushioned automobiles.

I think Canadians are away ahead of their leaders in knowing this. If the politicians will forget votes and act, I know Canadians will not be found wanting.

Observation Car

By G. B.

"FAR too many election candidates deal with vague generalities, and very few really get down to earth," a customer remarked to Bill, the Broad Street barber. "Yes, some manage to get down to earth. They even pick it up and throw it," Bill chuckled . . . "Late again. Let us hear excuse No. 74, or is it 75?" the boss said when Barber Ben slouched into the shop. "Perhaps I shall turn over a new leaf next year," Ben replied. "You remind me of a calendar. You turn over a new leaf once a month," the boss scoffed . . . "I had to accompany my wife on a shopping tour yesterday so she could get a new hat and coat for Christmas, and believe me, I never knew that women were so difficult to please," a friend said to Tobacconist Martin. "Two fashions bother women. There is the one they do not like, and the other they cannot afford," Martin observed . . . "I heard a man predict on a radio program last night that the world might eventually be run by machines," a neighbor said to the Keating Squire. "Nothing new about that. The world seems to be run by political machines right now," the squire commented . . . From The Calgary Herald: "It is hard to satisfy everybody. Your friends do not believe you make as much money as you say you do. The Government does not believe you make as little as you say you do, and no matter what you make, your wife thinks it is not half enough" . . . A New York psychologist told an audience that a child was liable to develop an inferiority complex if its parents declined to purchase a television set. New standards may be set. A person's social standing might be measured by the size of his television screen.

Letters and Excerpts

Letters to the editor on any topic of genuine interest are welcome if they are brief, accurate and fair. No letter will be inserted in whole, or in part, except over the proper signature and address of the writer. Unsolicited correspondence cannot be returned.

ALDERMAN STEPS DOWN

Sir,—With the civic election so close at hand, it seems appropriate that I should here express my regret that considerations of health should have dictated my withdrawal from civic affairs with a year of my term still unexpired. I did so only after long and serious thought and in the sincere conviction that, feeling no longer able to give my aldermanic responsibilities the care and constant attention which their proper discharge demands, and having at heart the best interests of the citizens and of my colleagues, it was my duty to retire in favor of someone more physically able to assume them.

I take this occasion to extend my warmest thanks to the citizens of Victoria for the confidence which they reposed in me and for their appreciation of my efforts, and to my colleagues on the council for the unremitting courtesy and co-operation which makes my association with them a lasting and very happy memory; and to the press for its generous coverage and careful accuracy. May I offer the assurance that, although removed from the active field, I shall be more than pleased to render what assistance I may at any time.

CHARLES F. BANFIELD

642 Craigflower Road, Victoria, B.C.

ORPHANAGE FRIENDS

Sir,—I would like to reply to the many people who wrote or phoned me in regard to the suggestion I made last week concerning the orphan children. It seems that there are many kind men and women who would be only too happy to become "aunties" and "uncles" by proxy. I can only refer them to the committee in charge of the orphanage. If it is agreeable to them, then perhaps these people will be permitted to submit their names to the orphanage and, in return, receive names of the kiddies for whom they are to become responsible in the way suggested.

I would like to mention that the Cleveland Christian Home for Children has this same plan in operation. Those interested may read about it in The Ladies' Home Journal for December. Their children are permitted to have "proxy parents," which seems to have proved very satisfactory.

Perhaps the orphanage committee would let us know if there is any possibility of bringing such a plan into operation here? I know there are a number of people who are keenly interested and would be very grateful for further information.

WINIFRED EDWARDS

2858 Rockwell Avenue, Victoria, B.C.

GETTING A PHONE

Sir,—Last June I applied for a phone, then two months ago was able to get a house with a phone in but not connected. So I thought I was all set, went down to phone office and was told they would do what they could. They took the phone out, so I have now five big holes in the plaster in the hall. A neighbor of mine moved to a new house, asked for a phone, and got it in three weeks . . .

J. C. LOWE

88 Crease Avenue, Victoria, B.C.

What About Today?

We shall do much in the years to come,
But what have we done today?
We shall give out gold in a princely sum
But what did we give today?

We shall lift the heart and dry the tear
We shall plant a hope in the place of fear,
We shall speak with words of love and cheer,
But have we done so today?

We shall be so kind in the after-while,
But what have we been today?
We shall bring to each lonely life a smile,
But what have we brought today?

We shall give to truth a grander birth,
And to steadfast faith a deeper worth,
We shall help the hungering souls of earth,
But whom have we helped today?

AUTHOR UNKNOWN

Draw strength from weakness

—CERVANTES.

Television's Place in Education

(From The Globe and Mail, Toronto)

AMERICAN manufacturers of television sets are in hot water for advertising that their product is indispensable in education. They have been pushing sales, it seems, by representing that a child without television at home is seriously handicapped in mental progress and morale.

Far from being indispensable in education, television is the most effective means yet devised for chloroforming the mind and destroying thought. If the day ever comes when children learn all their lessons from looking at a screen and listening to voices mechanically transmitted, that will be the end of education and the beginning of indoctrination a la Goebbels and the Politburo. Education is not something to be obtained by passive absorption. It requires thought on the student's part.

There is a limited field for television in the training of the young. Whether American television is making the best use of this opportunity is extremely doubtful. Canada will perhaps give a lead here as it has already done in education by radio.

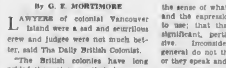

Victoria in Beard and Crinoline

From Files of The Daily British Colonist for December, 1863

By G. E. MORTIMORE

LAWYERS of colonial Vancouver Island were a sad and scurrilous crew and judges were not much better, said The Daily British Colonist.

"The British colonies have long prided themselves on their laws . . . The judges of England have been revered for their knowledge, wisdom and discretion; her lawyers for their learning, honorable bearing and ability.

"Are we always to have the bitter mortification of owning that among ourselves a different order of things prevails? Have we retrograded to the dark ages, or have we descended to the rowdyism of mobocracy?

"The ancient and learned profession of the law two centuries ago were unskilled in strong language, were unused to violent scenes in courts of justice. More attention was paid in those days to the maxims of the Lord Chief Baron of that era, who said:

" 'Consider before you speak, weigh the sense of what you mean to utter, and the expressions that you intend to use; that they may be at once significant, pertinent and inoffensive. Inconsiderate speakers in general do not think till they speak, or they speak and then think.'

"Would that our learned counsel practising at the bar of the colony could keep these maxims in their minds, and would that our Chief Justice could emulate the dignity of the English judges.

"If the bar cannot practise before him with becoming demeanor there are but two courses open to him. It is needful that we have in our Chief Justice more than integrity of purpose—more than sound judgment and more than legal attainments. We must have upon the bench one who can keep up the dignity of His Majesty's courts of justice."

If the Chief Justice couldn't keep the legal lions at bay, The Colonist warned, the people would arise and cry him out of office.

Fun, Fact and Fiction

A report says comic books don't drive the tot to delinquency. It's just that they're full of cute ideas, if his mind is open.

* * *

"Good teachers need to shout now and then," says an educationist. As in the progressive school, for example, where there are times when teacher wants to hear what she has to say.

* * *

In Chicago a pair of quacks have been sentenced to prison for selling "magic" without the formality of getting elected to Congress.

—Senator Soaper in Detroit News

* * *

Women are magicians who can fill an entire closet from one suitcase, and pack nine cubic feet of leftovers into an eight-foot refrigerator.

* * *

The employer had lost his patience. "Look here, Jones," he said, meeting the incoming employee, "how is it that you are never on time any more?"

The employee hung his head. "Well, boss," he finally said, "it's really your fault in a way. You've drilled us so thoroughly on never watching the clock here, that I've lost the habit of watching it at home."

Vote as You Please—But Vote

CP Photo

This two-year-old can't cast her first ballot until 1969, but she thinks there is no harm in learning now how it's done. She stands guard beneath the wall of an eastern Canadian civic polling booth while her mother votes in annual election. She knows her mother's vote is a big secret

Explorers Use Tractors To Set Up New Depots

(In the last dispatch received from the Joint British-Scandinavian Expedition to the Antarctic, Captain John Giaever announced the successful return of the reconnoitering sledge party which reached a point 186 miles southeast of the expedition's base. In the following dispatch he announces the establishment of bases from which the scientists can explore the mountain areas.)

OSLO, Dec. 4 (By Wireless) (CW)—Captain John Giaever, leader of the joint British-Scandinavian Expedition, now in its second year of scientific exploration of the Antarctic, tonight radioed the Norwegian Polar Institute here.

"Using weasels (tractors) we have succeeded in establishing depots to a distance of 300 kilometers (186 miles) in a southeastern direction from Maudheim. The weasel party returned today from an eight-day trip. We, too, are worried about the situation in Korea."

The Polar Institute added the following comment:

"The value to the Antarctic expedition of the small weasels has been much more than had been expected. We earlier had regarded it as satisfactory if we could establish depots at a distance of 150 to 200 kilometers (93 to 124 miles) from Maudheim and now such a depot has been established 300 kilometers from the Winter base with several smaller depots along the way. This means that the expedition's geologists, glaciologists and topographers can, without risk, travel to a distance of 700 kilometers (435 miles) from Maudheim and explore the great mountain areas there. So far, all plans have been carried out successfully and we hope the expedition will complete its work in Antarctica according to our initial program."

World Copyright Reserved. Copyright, 1950, in Canada by Canada-Wide Feature Service Ltd., 231 St. James Street West, Montreal, Canada.

U.N. Just Hasn't Enough Men To Win in Korea, Says Writer

Hal Boyle is a veteran Associated Press writer and war correspondent. He covered World War campaigns in North Africa and Europe with distinction and his dispatches have been outstanding in the frontline coverage of the Korean conflict since he went back to the wars in July. As an experienced first-hand observer, Boyle sets down his analysis of the present critical military situation in the following dispatch.

By HAL BOYLE

SEOUL, Korea, Dec 10 (Sunday) (AP)—The war in Korea appears to have been militarily decided.

The United Nations have no military force here or in prospect that seems able to achieve victory against a Chinese Red army officially estimated at more than 1,000,000 men.

The United Nations' goal was to repel the North Korean Reds who invaded the South June 25, and to create a free, independent, democratic and united Korea. The North Koreans were repelled, but with the Chinese Red intervention, the United Nations' final goal looks like a lost cause.

There remains the possibility that some diplomatic formula may be found by the U.N. or by the Big Powers to end the fighting, but there is not much optimism on this score in the Korean battle lines. And the fact remains that the first U.N. army to go into combat has been decisively defeated by the army of a single giant nation whose ruling regime is outside the U.N. fold.

ENTIRELY OUT

The announced intention of the Chinese — clearly and repeatedly stated in their radio broadcasts and propaganda leaflets—is to throw the American Eighth Army and 10th Corps entirely out of Korea. The Chinese appear perfectly able to do just that.

The superior firepower of the small United Nations forces, in terms of air, tank and artillery support, is outweighed by the five-to-one advantage the enemy has in foot troops.

In this mountainous terrain, victory goes to the side which can mass the most men with guns in their hands.

The United Nations have given no indication that they will recruit or send to Korea the hundreds of thousands of infantrymen who alone could really stem the advancing tide of veteran Chinese Reds.

Gen J. Lawton Collins, chief of staff of the United States army, has said he can see no worthwhile practical use in Korea for the mightiest weapon in the arsenal of democracy—the atom bomb.

THREE CHOICES

When an army loses a battle or a war it must surrender, retreat or die fighting.

Obviously, the Americans, British, Turks, Filipinos and handful of other foreign troops in Korea have no intention of surrendering. It is equally unlikely they will be ordered to stand and die.

Each is too important to the welfare of its own country. This is particularly true of the American force, which makes up the greatest part of the army.

The one marine and six army divisions committed by the United States in Korea make up nearly half of America's trained professional combat troops. They must be saved to staff the citizen army now slowly being built up at home.

Gen. Collins said on his return to Washington from Korea Friday that "our forces there will be able to take care of themselves without further serious losses."

Gen. Bradley, chairman of the U.S. joint chiefs of staff, said last week that in talking about evacuation possibilities to senators, he referred only to the hard-pressed troops in extreme northeast Korea and not to the Korean peninsula as a whole.

NO SANCTUARY

Nevertheless, there is not evident on this peninsula any sanctuary which the Chinese horde could not storm.

Logically, this would point to ultimate withdrawal. But there is only one first-class port in the entire country. That is Pusan at the southeast tip of Korea, the chief landing place for Allied men and supplies. Other ports might be used, such as Inchon, but its 30-foot tides limit its capacity severely.

This probably means there can be no major defence of Seoul because any Allied force that tried to hold it might be sacrificed in the effort before it could escape by sea.

It appears unlikely that there will be any more major battles in the Korean campaign unless Allied forces are cut off.

The remaining big military problem is to salvage as many men and as much equipment as possible.

There seems to be no choice but to fall back into the old Pusan perimeter from which the Allies broke successfully last September. Indications are that most of the men and most of their tanks and artillery can be pulled out safely. Great stores of supplies probably will have to be put to the torch.

SAFETY FACTOR

The greater mechanization of the Allies is the safety factor that should enable them to escape. They can make a fighting hit-and-run withdrawal, and there does not appear to be anything else left for them to do.

One question that only time can resolve is what will happen to the army of the Republic of South Korea. Will it act as a rearguard for the 125,000 or more United Nations troops? Will it collapse in mass surrender to the Chinese Reds? Or will it, too, be given a chance to escape to Japan and become a refugee army such as the Poles and the Free French were in the World War?

To this observer it appears that the entire United Nations "police action" in Korea will be over or almost over by the first of the year.

The men who fought here for six weary months to try to make a dream of world order begin to come true may have to go home in defeat and frustration.

Canada Puts Embargo On All Goods for China

OTTAWA, Dec 10 (CP)—Trade Minister Howe has ordered an embargo on all goods destined for Red China.

The order, announced Saturday, applies also to Korea, Hongkong, Manchuria and Macao—all of them in or near the area where a third world war threatens.

Officials said the main point of the order is to ban all goods from shipment to the Chinese Communists. Hongkong, a British possession, is a trans-shipment point for goods going to the Chinese Mainland.

Mr Howe said in a statement all export permits granted will be recalled "for revalidation."

The embargo is, in a way, a reversal of Government policy. For, though Canada has had restrictions on the export of strategic goods in Communist countries, the policy was to allow normal civilian trade to function.

Thus, Canada earlier this year sold China several thousand bushels of flour and even some aluminum—considered strategic—but destined for manufacture into foil for tea packaging.

The new order brings to an end an export trade that already has been on the decline. In the first six months of 1950 Canada sold China only $1,500,000 worth of goods compared with $8,000,000 in the corresponding period last year.

Exports to Hongkong in the first half of 1950 declined to $2,700,000 from $4,100,000. However, shipments to Korea were on the increase: $1,100,000 in the first half of 1950 compared with $19,000 in 1949.

Anglicans To Elect New Bishop

VANCOUVER, Dec 9 (CP)—A new bishop for the vacant Anglican See of New Westminster will be elected Tuesday at a meeting of clergy and lay representatives in Christ Church Cathedral here.

Rt. Rev. Sir Francis Heathcote, 82, who retired October 31 after nearly ten years as the fourth bishop of the diocese, will not be present at the election.

He left Vancouver in November for his native home in Stamford, Hertfordshire, after 66 years in Canada. He was Archdeacon of Vancouver from 1913 until his election as archbishop 28 years later.

Venerable James Thompson, Archdeacon of Vancouver, is administrator of the diocese and will conduct the election. Any priest in the Anglican communion in any country is eligible to become a nominee on the first ballot marked by clergy.

Actual voting is on those nominees in subsequent, separate balloting by clergy and lay representatives. No speech on behalf of any nominee is permitted. The bishop is declared elected after he has obtained a majority of the votes in each house

Oddities

CHARLOTTE, N.C., Dec 9 (AP)—A thief ran footloose and fancy free in the Mutual Building and Loan Building here.

He broke into six offices.

But he didn't take anything.

The police wonder whether he was just practising.

• • •

CHICAGO, Dec. 9 (AP)—Five-year-old Michael Waldman will become his mother's brother—as a result of two separate court actions yesterday.

The twist in kinship came about after:

Michael's mother, Mrs. Selma Kay, 25, was granted a divorce from his stepfather, Dr. Merton Kay, 27. By agreement, they renounced custody of Michael.

Mrs. Kay's parents, Joshua and Eva Lied, immediately adopted the boy and the adoption order is to become effective December 28.

Michael's father was killed in the World War.

Federal Assessor Appears in Court

VANCOUVER, Dec 9 (CP). — Police today charged that an assessor for the Federal Income Tax Department demanded $350 from a Vancouver businessman in return for falsifying the man's tax return.

Wesley Zaharuk, 32, of Vancouver, appeared before Magistrate Oscar Orr in police court. Prosecutor Stewart McMorran charged Zaharuk used his position to extract the bribe and defraud the Government.

Detectives supplied the businessman with marked money and the payoff was made at the businessman's office, Mr McMorran asserted.

Bail was set at $1,500 and the case was set over to Thursday.

Convicted Driver To Launch Appeal

Conviction in city police court of John Hutchinson, Lovatt Avenue, on a drunken driving charge, will be appealed, W. H. M. Haldane, Hutchinson's counsel, said yesterday.

Magistrate H. C. Hall this week sentenced Hutchinson to 15 days in jail and suspended his driver's licence for one year when he found him guilty.

SCHOOL BUSINESS IS BIG BUSINESS

Walter S. Knight
FOR SCHOOL TRUSTEE
ELECT A BUSINESSMAN

Dreaming of Gifts from Eddy's

It's Easy With Your PLAN-A-COUNT

You can add the gift you choose to your Plan-A-Count and solve the Christmas budget the Eddy-way

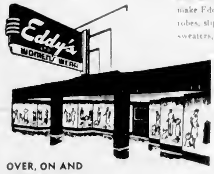

OVER, ON AND UNDER DOUGLAS

and what a choice for you . . .

Her Christmas present is simple if you make Eddy's your headquarters. Gowns, robes, slips, lingerie of all kinds, hosiery, sweaters, handkerchiefs, handbags, umbrellas, the list is endless. On our main floor, down in our bargain basement, in the children's department and even smart ties for the men . . . it's simple to choose when Eddy is ready for Christmas.

IT IS WISE TO TAKE CARE OF YOUR EYES

G. H. E. GREEN

B.Sc., M.A., D.Paed.

OPTOMETRIST

798 FORT ST. PHONE G 3831

THIS CHRISTMAS . . . GIVE THE PLEASURE OF HEARING AGAIN TO YOUR LOVED ONES

You'd Never Guess I'm HARD of HEARING

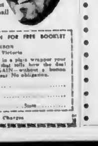

"No Button Shows in my Ear"

"People don't notice I use a hearing aid. That is because I wear the new Beltone Phantomold. Thanks to this wonderful invention, NO BUTTON SHOWS IN MY EAR!"

The compact one-unit Beltone is so tiny—yet gives amazing clarity and power. The nearest thing to natural hearing. Get all the amazing facts about this electronic "miracle." Come in, phone or mail coupon today for valuable FREE booklet.

Beltone MONO-PAC One-Unit Hearing Aid

R. O. MUNSON
Arcade Bldg
1104 DOUGLAS VICTORIA

MAIL COUPON FOR FREE BOOKLET
R. O. MUNSON
Arcade Bldg., Victoria
Please send me in a plain wrapper your FREE Booklet that tells how the deaf can HEAR AGAIN—without a button showing in the ear. No obligation.
Name ....
Address ....
Town .... State ....

As Low as $20.50 Terms. No Carrying Charges

Christmas Magnificence

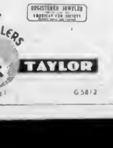

DINNER RINGS

Rings for you who seek gifts of magnificent beauty . . . black onyx and diamonds, precious stones exquisitely set

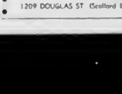

REGISTERED JEWELER AMERICAN GEM SOCIETY

LITTLE & TAYLOR JEWELLERS

1209 DOUGLAS ST (Scollard Bldg.) G 5812

Wilson's OK USED CARS

WILSON MOTORS Used Car Showrooms YATES at QUADRA

NOW TO GO ON SALE AT WHOLESALE PRICES

Too many Used Cars—not enough space. That's our problem—but it's your good luck. When we say "WHOLESALE" we mean just that. Below are just a few examples—there are dozens of others—EVERY MAKE, EVERY PRICE—certainly one that will exactly meet your requirements. The first prices shown were our Used Car Prices yesterday . . . the "NOW" prices are the WHOLESALE PRICES AT WHICH YOU CAN BUY TOMORROW

1949 CHEVROLET DE LUXE 2-DOOR in showroom condition—$1925	NOW	$1775
1949 CHEVROLET SEDAN, an excellent buy at $1895	NOW	$1745
1948 CHEVROLET AERO SEDAN in beautiful condition. Radio and Heater—$1795	NOW	$1695
1948 DODGE SEDAN—Spotlessly clean. Radio and Heater—$1750	NOW	$1645
1947 DODGE 5-Pass. COUPE—Low mileage. Excellent condition—$1695	NOW	$1595
1947 CHEVROLET 2-DOOR—Thoroughly conditioned. Heater—$1450	NOW	$1345
1946 PONTIAC SEDAN—Thoroughly reconditioned. Radio and Heater—$1450	NOW	$1345
1938 PONTIAC COUPE—$750	NOW	$ 695
1940 BUICK ROAD-MASTER SEDAN—Fully equipped—$1150	NOW	$ 995

and TRUCKS ---

1947 INTERNATIONAL with steel box and hoist—$1750	NOW	$1595
1949 FORD ½-TON PICKUP—$1395	NOW	$1250

Need $100 Cash for Xmas?

COME AND GET IT!

And here's an added incentive to buy a good used car NOW—before Christmas. We give you a liberal allowance on your present car, to be applied on the Used Car which you pick at Wholesale Price—with the exception of $100, WHICH WE WILL PAY YOU IN CASH if you so desire. Get your car now and cash in on this WILSON CHRISTMAS CASH OFFER

E 1107

Wilson MOTORS LTD.

YATES AT QUADRA USED CAR SHOWROOMS

Surviving Skipper Tells Of Ordeal in Shipwreck

The following is a personal account by E. G. Beaumont skipper and owner of the ill-fated Discovery Isle, of the foundering and sinking last Tuesday of the 46-foot yacht off Victoria Golf Course, Gonzales Point. Engineer of the craft R. J. Gale was drowned, and Mr. Beaumont narrowly escaped death in the raging seas. The kindly, 70-year old skipper wrote the tragic tale from his hospital bed where he is recuperating from numerous lacerations and severe shock at the Jubilee Hospital last night. Mr. Beaumont expressed his appreciation of words of sympathy from his many friends, many of whom had sailed with him on one of the many Boy Scout cruises for which he has been famous.

By E. G. BEAUMONT

I write this account in the hope that my experience might benefit any others who might have the same misfortune, and in view of the kind interest shown by so many friends.

An hour before sunset, Tuesday, we left our mooring opposite the Empress Hotel and some 80 minutes later we were inside Mouat Ledge expecting to round Gonzales Point a couple of minutes later. A nasty sea was running at the time—an ebb tide against a south-east wind. Outside the ledge big waves were running whilst inside we were comparatively calm.

I had slowed to half speed when suddenly really big waves began to strike the boat shuddering blows and I began to feel that she was not under control.

I began to reverse the rudder, operated by a chain, and tried to back from the shore—by this time getting dangerously near.

DRIFTED CLOSER

The rudder blades, with the wire having broken on one side, were in the wrong position so as a forlorn hope I asked Bob Gale to lower the port anchor, but we drifted closer and closer to the shore.

Only two days before, Bob had told me of his inability to swim, so I got him to fetch up from the cabin two kapok-hair life jackets which we donned. He then began to lower the dinghy (nine-foot, of cedar) from the bow davit whilst I manipulated the stern davit. We got her alongside and on the sheltered side expecting every minute she would be smashed to pieces but managed both of us to flop into her and push away as the yacht began to go under.

Being thoroughly accustomed to rowing, I took the sculls and had gotten the dinghy into position when I saw a huge, towering wave bearing down on top of us.

HEARD MOANING

The wave filled the small boat with water and turned us over, pitching us into the water. When I came to the surface half-drowned, I heard a moaning and sensed that Gale was near but I could do nothing to help him.

I was then blown against the rocks and made several attempts to clamber up but only became more and more exhausted. At this point I began to think that it was all over and gave up the attempt. I was quite happy about it even though I have made a number of mistakes in my life. I long ago had tried to make my peace and felt ready now.

Only when I began to think of my wife being left alone in her old age did I try again to climb onto the jagged rocks. A large wave swept me up a few feet and I hung on to the barnacles as the water receded. Finally I found myself on a ledge and I struggled towards land until I found myself on the far side of a sort of ravine out of range of the waves.

Here I shouted "help" and saw two heads appear. One belonged to my old friend, Vic Hirst, from the Oak Bay boathouse, and the other to Constable W. J. Green of the Oak Bay police. The two had waded 100 feet from shore and carried me, with the help of an elderly, kind Samaritan whom I do not know yet, to shore. From there I was taken to the hospital in an ambulance.

I would like to thank the many people who have been out with us in the Discovery Isle and made the trips happier. Particularly I would like to say how little of the appreciation expressed in the past is due in any way to myself in view of the sacrifices of time and money made by my wife in order to keep the boat in commission. She has had to go without many things.

BIGGEST BLOW

The loss of my good friend, Bob Gale, who was a cheerful shipmate and skilled engineer, has been the biggest blow. I can say little in comfort to Mrs. Gale, who was brought to Victoria from Discovery Island by Brigadier W. G. Colquhoun.

When I am well again, I hope to arrange about a much smaller craft which will take us back and forth to Victoria from the island. I hope that my experience may prevent others like it.

To Join U.S. Army

DON MacDONALD

Announcer at CJVI, who leaves Victoria at the beginning of the week to join the U.S. army in California. Canadian-born radio man moved to Seattle in 1947 where his family took out first citizenship papers resulting in his being eligible for American draft law.

Legion Branch Sets Meeting

The Ad Astra Branch of the Canadian Legion will hold its regular monthly meeting at 8 p.m. Monday in the Britannia Branch Hall. An important resolution will be proposed at the meeting.

An election of officers from the following slate will be held:

President, Phil Oliver; first vice-president, M. P. Biggs; second vice-president, Miss L. Brinkworth; treasurer, Ellis Todd; executive, E. Wilkinson, Reg Pring, Ali Savage and Ernie Wheeler.

Ad Astra Branch, in conjunction with the Air Force Officers' Association and R.C.A.F. Association, is holding a pre-Christmas cocktail party at the Monterey Restaurant, December 16 from 5 to 7.30 p.m.

JET PIONEERS

Great Britain began work on centrifugal-type jet engines as early as 1930.

The penetrating, soothing *heat* of THERMOGENE Medicated Wool is so soft and comforting... wonderful for children.

Helps relieve chest colds, sore throat, bronchitis, neuralgia, and other aches and pains.

Inhale THERMOGENE *Rub, a companion product, to help clear up head colds. Buy both at your druggist today!*

THERMOGENE
MEDICATED WOOL

Tallest Flagpole in U.K. Given to Festival by B.C.

LONDON, Dec. 9 (Reuters).—A 108-foot mast made from fir presented by British Columbia, will be towed through London tomorrow to the Festival of Britain site on the south bank of the Thames. Police will escort it.

The mast, weighing six tons, will be the tallest unsupported flag mast in Britain, with 102 feet above ground.

It will be set in position next week in front of the Royal Festival Hall. The mast is 27 inches across the base and ten inches at the top.

Stolen Truck Ends Trip On Steps of City Church

Conscience-stricken car thieves who apparently tried to take their stolen truck to church with them and a driverless truck which refused to follow its towing truck highlighted a series of accidents on misty, rain-swept streets last night.

An unidentified sailor was arrested after the truck he was driving ended up on the steps of the Quadra Street First United Church after striking three parked cars.

A few minutes before the accident the truck had been reported stolen by two youths, who were described as wearing gabardine coats. Owner of the truck is Joseph Menard, 2859 Cedar Hill Road.

SUSPECT CAUGHT

The arrested suspect was caught by Robert Curran of the Royal Auto Sales when the suspect tried to make his escapade along Quadra Street. The other man escaped. Police searched the area without finding him.

Damage to the truck, a light panel delivery, and the three parked cars was fairly heavy.

Earlier in the evening at Langford, a logging truck owned by Highway Sawmills Ltd. was being towed by another truck driven by Wallis E. Peare, 1428 Hillside Avenue.

Everything was going well—except that the broken-down vehicle had no driver.

Refusing to follow the leader onto the road, the heavy, driverless truck careened across the highway into a parked car and then back across the road again into a telephone pole.

The pole was snapped off at the base bringing wires down across the highway. The would-be driver of the towed truck was unidentified.

Damage to the parked car and the logging vehicle was heavy. R.C.M.P. officers had a difficult job untying the resultant traffic jam.

About 8:30 p.m., city police answered a call to Victoria West where a car driven east on Esquimalt Road by Robert Walte Fraser, 941 Woolaston Street, and making a "U" turn was in collision with one travelling west on Esquimalt Road driven by Harry C. Llewellyn-Jones, Cadboro Bay.

KEPT GOING

The Fraser car kept going to collide with a parked car owner by Arnold T. Fredrickson, Suite 8, Mac's Auto Court.

Damage to two moving cars was heavy and to the parked car, slight.

The accident occurred just east of Russell Street near the E. & N. railway crossing.

About 10.30 p.m. a front-to-rear collision on Pandora Avenue near Cook Street resulted in heavy damage to two cars.

One driven west on Pandora by Mrs. Winifred Regan, 1682 Third Street, Sidney, forced to stop suddenly was in collision with one driven in the same direction on Pandora by George H. Wheaton, 1317 Wharf Street.

Rhodes Scholar Calls Comox Home

James Midwinter, grandson of a Comox pioneer, is the winner of a Rhodes Scholarship.

Announcement was made last night by the Rhodes Scholarship selection committee at the University of British Columbia.

The honor is subject to final confirmation by Rhodes trustees in London.

Midwinter, a final-year U.B.C. economics student, 21 years old, is the grandson of the late Lucius Robert Cliffe of Comox.

Under terms of the scholarship, he will study at Oxford University on an annual bequest of £500.

The student attended Langara and Lord Kitchener public schools in Vancouver, Ladysmith Public School, and Comox Public School. He took his secondary education at Comox, Quesnel Consolidated, and Duke of Connaught.

"I've done so much traveling in this province that it's hard to know where home is," he said, "but I like to think of Comox as the family headquarters."

His mother, Mrs. H. E. Stewart, lives in Lethbridge, Alta.

W. Beddington Heads Council

W. Beddington has been named president of the Greater Victoria Film Council for 1951.

Other officers are H. Keer, vice-president; J. Lambert, treasurer, and Miss C. Firth, depot officer.

A report on the film councils of the Island was presented by Ernest Belton of the National Film Board. He reported that the Alberni Valley Film Council had done an excellent job in the past few months by increasing its showings in the community.

The council is purchasing outright prints of the movies "Come Saturday" and "Silks and Sulkies." A preview of the films "Yellowknife" and "Steps of the Ballet" was held by the group.

TURN YOUR OLD GOLD INTO CASH

K. A. McLeod Co. Ltd.
(THE OLD GOLD SHOP)
Now Located at 1111 Douglas

"Build B.C. Payrolls"

BABIES LOVE PACIFIC

Homogenized for easier digestion, always uniformly good, Pacific Milk is recommended by doctors for infants' formulas. Increased Vitamin D content makes it a vital food—necessary for building strong, healthy bodies. Get Pacific Milk for your baby today.

PACIFIC MILK
Vacuum Packed and Homogenized

CHRISTMAS GREETING CARDS AND TASTEFUL GIFT WRAPPINGS

YOU'LL FIND EVERYTHING AT DIGGON'S AND SCORES OF GIFTS BESIDES

PERSONALIZED BRIDGE PADS

2 Pads with 50 sheets in each pad, each sheet carrying the recipient's name. Complete, 2.00

CHRISTMAS CARDS—Boxed assortment special. 50 cards, assorted 1.00

DIGGONISM
As optimist is one who starts a cross word puzzle with a fountain pen.

SUGGESTIONS FOR THE ARTIST PROFESSIONAL OR AMATEUR

OIL PAINTING SETS by "Winsor-Newton" and Reeves—Artists' 10.00 to 17.50 Students' 3.25 to 8.35
CANVAS BOARDS 20¢ to 2.25
PALETTES 95¢ to 2.75
BRUSHES Various Prices
MAHL STICK 2.30
PALETTE and PAINTING KNIVES 6.00 to 3.75
OIL SKETCHING PAPER, CANVAS, PALETTE CUPS, BLOCKS, SKETCH BOXES AND INDIVIDUAL PAINTS
WATER-COLOR PAINT BOXES by "Winsor-Newton" and "Reeves"
Artists 4.75 to 8.50
Students' 1.10 to 7.00
Children's 25¢ to 85¢
Tempo Discs 1.50 to 2.25
WATER-COLOR PAPERS and BOARDS Prices from 35¢ to 2.00
PALETTES 15¢ to 2.25
BRUSHES, SKETCH BOOKS, BLOCKS and INDIVIDUAL PAINTS
PASTEL SETS by Reeves, Grumbacher, Talens and Eberhard Faber, from 1.10 to 27.50
PASTEL PAPERS 15¢ to 30¢
FIXATIVE 45¢
SPRAYS 35¢
Stumps, Pastel Sketch Books interleaved with tissue, Individual Pastels.

R. M. DIGGON
Managing Director

Diggon's!
GOVERNMENT at JOHNSON

ESTABLISHED 1899
CONTINENTAL LIFE FOUR SQUARE

Low Cost Security for You

At surprisingly low cost, you can secure immediate financial security for your family. The Continental Life Convertible Term policy gives you all the advantages of term insurance. It gives you more. As your circumstances change, this short term protection may be converted to a Life or Endowment Plan—without further medical examination.

THE CONTINENTAL LIFE INSURANCE COMPANY
HEAD OFFICE TORONTO

JAMES MOSS BRANCH MANAGER
703-4 Bank of Toronto Bldg., Victoria

A Purely Canadian Company

★ It's at KENT'S ★ It's at KENT'S ★ It's at KENT'S ★

Introducing....

for the FIRST TIME in VICTORIA

NEW RCA VICTOR EYE WITNESS Television

IT'S MILLION-PROOF*
*PROVEN IN OVER A MILLION HOMES!

16-Inch Screen
(AS ILLUSTRATED)

JUST 514.00

Here's Another 16" Model 16T11 429.00

MATCHING BASE, 29.95 Extra

RCA-VICTOR gives you everything you want in Television.

Come In . . . See These Sets

AND WE KNOW YOU WILL CHOOSE RCA VICTOR TELEVISION

Other Models Priced Up to 895.00

EYE WITNESS TELEVISION

Kent's 742 FORT

Now

A Product of General Foods

There's a new addition to the Baker's Chocolate family — Baker's Chocolate Chips. Rich-tasting, trim little nuggets of semi-sweet chocolate, overflowing with the delicious flavor of fine chocolate. Made by the makers of famous Baker's Unsweetened Chocolate.

for new cookery thrills!

Sure favorites . . . this recipe is on the package

Chocolate Chip Cookies

½ to ⅔ cup butter or other shortening
½ cup granulated sugar
½ cup brown sugar, firmly packed
1 egg, well beaten
1 cup sifted flour
½ teaspoon salt
½ teaspoon baking soda
1 package Baker's Chocolate Chips
½ cup chopped nut meats
1 teaspoon vanilla

Cream shortening, add sugars gradually, and cream together until light and fluffy. Add egg and mix thoroughly. Sift flour once, measure, add salt and baking soda; sift again. Add flour in two parts; mix well. Add chocolate chips, nuts, and vanilla; mix thoroughly. Drop from teaspoon on ungreased baking sheet 2 inches apart. Bake in moderate oven (375°F.) 10 to 12 minutes. Makes about 50 cookies.

Wonderful for all chocolate chip cookery!

Whether you have tried chocolate chip recipes . . . or have yet to enjoy the novel, delightful things that chocolate chips can do for cooking . . . you'll be thrilled with the deliciousness *Baker's* Chocolate Chips give to recipes of many, many kinds.

Easy-to-use Baker's Chocolate Chips give better flavor, better results—yet cost no more!

So Many Appealing Uses!

Fold into slightly cooled milk puddings of all kinds
Add to creamy pie fillings
Sprinkle over ice-cream
Fold into fluffy boiled frostings

You'll be inspired to try ever so many other uses yourself

Editorial Staff of Colonist Alert to Community Requirements

Pictured here are members of The Daily Colonist's editorial staff on the eve of the newspaper's 92nd birthday. These are the men and women who strive to maintain the paper's high standards of fast news coverage and to keep it in the tradition of its founders, a newspaper devoted fearlessly to the cause of justice and the welfare of the community. Front row, left to right: R. A. Gurney, Roy Murdock, Mrs. Eileen Learoyd, Miss Waode Stachon, Miss May Murrey, William Cove, W. T. Gait. Second row, left to right: G. E. Mortimore, Fred McNeil, Fred Barnes, Tom Taylor, Seth Halton, John Jones, Sandham Groves, Chris Carey, Ray Wormald, Brian O'Connell, Jim Eddy, Erith M. Smith. Third row: Lyall Dagg, Gordon Forbes, R. W. Mungall (standing behind), Frank Meade, Arnie Myers, Ron Baird, Ray Boines, Bud Kinsman, Jim Ryan, Trevor Collins, Lawrie Joslin, R. O. Marrion, Jim Tang, George Bonevia. Absent when this picture was taken were J. R. Ayres, Mrs. Dorothy Wrotnowski and Douglas Taylor.

Old Lady of Broad Street Counts Many Achievements

"In our politics we shall be found the sure friend of reform."

That was in the first editorial of the first edition of The Colonist 92 years ago.

And two years ago, Toronto Saturday Night writing on this paper's 90th anniversary said that "The Colonist has no set politics but attacks anything it thinks is not giving the public satisfaction."

"We" the composite we who make up this newspaper are proud of that original declaration, prouder still of the fact that 92 years later the Old Lady of Broad Street is still speaking her mind without fear or favor.

Like most folk the Old Lady is sometimes wrong. And sometimes she may become a little shrill. But we still think she has a lot of integrity and courage.

Some people may say she has the habit of taking herself too seriously. We'd like to assure them that she can still laugh at herself.

FRESH START SOON

Soon she will move from her old home on Broad Street to her spanking new modernistic offices on Douglas Street. She will be getting a fresh start.

Perhaps then she will be forgiven a few nostalgic glances at some of her recent battles. We hope she won't seem too boastful, but rather like an old warrior in the pause between battles savoring past victories and rueful over defeats.

And, if like a warrior the Old Lady speaks with some pride and satisfaction, it is only to declare she is still ready to meet tomorrow with the same fighting spirit.

It is natural that she should have this spirit. For after the war she welcomed into her household men who had learned in harsh schools that freedom and justice are built primarily on little things in everybody's own home town.

CLOSE TO PEOPLE

From the outset, the Old Lady would like to make it clear that she doesn't claim credit for doing things on her own account. She likes to think she has her ear close to the minds and hearts of the people, because she has the means and responsibility of giving voice to their desires. Sometimes when disputes have arisen or public discontent has seethed she has merely tried to dig out the facts. Sometimes, for what she humbly considers the public weal she has taken sides. Quite frankly she regards governments with a wary eye, and frequently she has given voice to protest on her own account. For she likes to peer into dark cupboards and look behind the closed doors and into the back rooms of public administration.

Most of all she has tried to help those who look forward. She has tried to be the servant of progress and the good life.

HELPED VETERANS

One early battle after the war was to aid veterans to getting a square deal. The Colonist fought for better housing. Its efforts helped to bring to public notice the scandal over the veterans' housing project at Braefoot. The Colonist supported those who insisted on an investigation and who fought the issue through the House of Commons.

Result was that defective homes were repaired, others were reduced in price.

When a series of nasty murders soon after the war went unsolved, The Colonist insisted that the police department needed more training and an administrative shake-up. The Police Commission took note, sent several men to the R.C.M.P. [illegible] school, started a regular program of training, increased the staff and made important administrative changes.

The paper recalled a prewar report on the Point Ellice bridge. The result was a new check on the bridge which resulted in the City Council imposing speed and load limits but also sidestepping construction of a new bridge. Mindful of the tragedy of 1896, when 55 perished through official carelessness, The Colonist kept urging a new structure. Recently, the bridge was re-examined by engineers, who said it should be replaced. This time the City Council acted, and a money by-law will be voted on soon to finance the project.

The Colonist advocated a unified transportation system for this area. The initial deal did not look like a good one. The Colonist said so, and the voters apparently agreed, for they voted it down. Result was a new and better transportation deal for Greater Victoria.

When people began to complain about the new hospital insurance administration, The Colonist sent a reporter to try to dig out the facts. The report disclosed a startling muddle and wasteful handling of public funds. So great was the public outcry that the Government was forced to reorganize the entire service.

LED IN OBJECTING

More recently, when the Government tried to take authority to set premiums without limit by law in contravention of long-established democratic practice, The Colonist led objections. The Government was forced to withdraw its proposal.

The Colonist has always felt that good civic government is vital in a workable democracy. On a dozen issues it has fought for progressive measures and efficient operation. After the war Victoria felt serious growing pains and it began to look as if administration was lagging badly in meeting the needs of a growing city. There was the startling mismanagement of the Memorial Arena, there were deals to dispose of the City Hall which fell through in rather ridiculous fashion. There were indications of overlapping and wasteful practices in day-to-day [illegible].

The city manager plan was mooted as a [illegible] to streamlined operation. It [illegible] little favor with the old guard on the council.

FINDINGS PUBLISHED

The Colonist instructed a reporter to gather the facts on the operation of the plan in other cities. His findings were reported in a series of articles. Within two weeks, the City Council ordered a survey by a firm of management engineers. The firm substantiated many of The Colonist's findings and recommended a director of administration, which it was explained differed only in name from a city manager.

Some of the old guard were still opposed, tried to stall action by a compromise.

The Colonist ran stories to show ratepayers how if they wished they could take matters into their own hands by organizing a petition.

The Junior Chamber of Commerce then took on the job and forced the council to place the straight city manager plan before ratepayers in a by-law. It was endorsed by an overwhelming majority.

The Colonist has pressed for and won acceptance of better street lighting and better roads throughout Victoria.

Consistently it has held the view that separation of Greater Victoria into four separate municipal governments, with costly overlapping and duplication of services, the balkanization of an area that is in fact a municipal unit, is an anachronism.

Parochial politics have so far kept this area short of the ideal, but there have been forward steps, which The Colonist has always supported, such as the Greater Victoria water board, the Victoria-Esquimalt union health board.

As the result of The Colonist campaigns, Victoria City Council placed a by-law before the people asking whether they wished amalgamation investigated by an impartial group. The people voted overwhelmingly in favor but, so far, the council has not acted.

Cars kill more people than wars. Victoria and district, like most other areas, has felt a tremendous increase in automobile traffic since the war's end. The Colonist has constantly urged recognition of new traffic problems.

ACTION SECURED

Its persistent campaigns have brought new traffic lights, abolition of outmoded traffic rules, substitution of more modern ideas. The Colonist has directed public attention to accident tolls at numerous danger points. And public pressure has brought action. The new traffic circle at the Fountain intersection is but one example.

On the known fact that bad roads make bad accidents The Colonist has urged and is still urging a new arterial entry into the city from the Island Highway to by-pass "Death Alley." The Government has so far been content with promises, but this newspaper has done its share to ensure that the Government does not forget its promises, on this road or on the Patricia Bay Highway.

FAVORS SQUADRON

This paper fought hard and long over the need for more adequate defence measures for the West Coast because it believes the Government is far behind the people in feeling the needs of the times. The Colonist has supported air force veterans in their request for basing of a reserve squadron here.

It has been critical of the lack of action on civil defence measures. It printed a series of articles by Dr. A. F. McGill to outline the need and the problem.

When residents complained repeatedly about poor telephone service and the attitude of the telephone company, The Colonist ran an article which bluntly put their case. Company officials came forward with renewed pledges of action.

The Colonist backed the Chamber of Commerce in its efforts to get the harbor deepened, fishermen's wharfage built and Ogden Point docks improved. Result was that the Federal Government did deepen the harbor and build a fishermen's wharf, and the C.N.R. improved Ogden Point—not all that was wanted, but something.

A more enforceable law on drunken driving and more impartial tests for drunkenness have been urged as steps to cut down highway casualties. And The Colonist had the police doctor present the case.

The Colonist listened to health authorities warning of the dangers of septic-tank sewage disposal in crowded Inner Saanich and relayed to the public the danger of serious epidemic disease.

Then there was periodic examination of drivers as a further aid to safety, long term licence plates and drivers' licences as economy measures, which The Colonist urged and which have been adopted.

When Brig. W. O. Colquhoun discovered, while overseas, that graves of veterans were being marked without designation of regiments, in violation of proud army tradition, The Colonist shared his indignation. The paper started a storm of protest that spread through other newspapers across Canada and into the House of Commons. It brought the admission from Defence Minister Brooke Claxton that it was all a blunder that would be righted.

But the Old Lady is blushing and embarrassed now. Perhaps she has said too much and will be thought immodest. But it is so close to moving time and the start of a new life, she couldn't resist.

Direct Colonist Policy

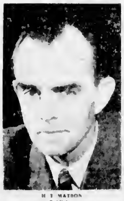

H. T. MATSON
Publisher

I. W. WIGHTMAN
Managing Director

H. S. GRAVES
Editor-in-Chief

Victoria Grows Quickly, But Colonist Grows Faster By Offering Community Best Service Obtainable

Day by day a newspaper must face the community it serves. If it serves well it endures and grows, as The Colonist has done for 92 years.

When The Colonist started in 1858 it was printed from a leaky shack on Wharf Street. Its circulation was 200 and its newsgathering and printing facilities were primitive. Three years later circulation mounted to 2,000 and it continued to move forward over 80 years as Victoria and environs expanded.

During the past decade Victoria has grown faster than at any time since the old gold rush days. But The Colonist, by trying to offer the best service obtainable, has grown even faster.

In ten years, circulation has more than doubled, until today it is nearly 50 per cent above its nearest competitor's, and exceeds the combined total of all other Vancouver Island dailies. The Colonist is the only morning paper in Canada to hold a dominant position in the community it serves.

FIVE MAJOR SERVICES

Today five major news and feature services bring reports from all the world. In many cases they are expensive duplications, but rightly so, for this is the best insurance of balanced unbiased reporting. Canadian Press, Reuters, Associated Press, The North American Newspaper Alliance and International News Service with thousands of reporters, editors and commentators, bring to The Colonist newsroom and to the community as complete, accurate and impartial coverage of world affairs as it is possible to get. Two teletype machines chatter a constant monotone as they pour in thousands upon thousands of words daily to be sifted and selected by editors to meet local desires.

Whether it be sports, comics, wars or Hollywood chitchat The Colonist has tried to get the best there is to interest or inform its readers.

COVERING WAR

Today worried eyes are turned to Korea and the United Nations. On the spot for this newspaper is H. T. Matson, its publisher. Also covering the Korean war for The Colonist are Bill Boss, with the P.P.C.L.I., and Dave McIntosh with the R.C.N., both Canadian Press reporters. To collect the over-all pictures are the combined facilities of I.N.S. and A.P. under such top men as A.P.'s Don Whitehead and Lief Ericson and International's Howard Handlemen and Lee Ferrero, with their staffs of dozens, several of whom have been killed, wounded or taken prisoner writing or recording by photography the progress of the war.

At United Nations headquarters are Francis Carpenter of A.P. and Pierre Huss of I.N.S., as well as reporters of Canadian Press. Bob Considine, considered one of the best all-round writers in the newspaper business brings The Colonist features, sports and columns. Kingsbury Smith, known the world over for his ability to get out the news from behind the scenes, heads I.N.S.'s European bureau. Howard and Alton Blakeslee, A.P. science writers, keep Colonist readers up to date on the latest laboratory miracles.

VETERAN OF GALLERY

To cover Parliament The Colonist employs Tom Green, seasoned veteran of the Ottawa Press Gallery, and in other world capitals reporters are on tap for special reports on request.

In the editorial rooms a staff of 34, trained reporters gathering and writing local news, editors, deskmen, columnists, commentators and photographers turn out the finished product for your breakfast table. Scattered through Up-Island communities are 30 other correspondents.

To bring their efforts to your door six days a week through storm and sunshine, 161 newsboys are employed in the Greater Victoria area, many more Up-Island.

It takes machines as well as men to make a newspaper. As circulation has soared The Colonist has rapidly outgrown its breeches. Soon a giant new press will be installed capable of turning out up to 40,000 papers an hour.

USES WIREPHOTOS

The Colonist is linked to A.P.'s huge wirephoto network and can obtain photographic prints from across the seas minutes after they are available at the source. Besides the conventional photo-engraving process, The Colonist recently acquired a Fairchild electronic engraver, the latest machine of its kind in the world. It can turn a photographic print into a plastic mat ready for the pressroom in less than 20 minutes.

A newspaper, of course, does more than distribute news. It is the world's principal medium for bringing together buyers, sellers and traders, and a newspaper's status as an advertising medium is the final test of its quality, for advertisers look at it with the cold, unsentimental eye that wants value for money expended.

The Colonist stands fifth in all Canada in classified advertising. It has grown by five times in a decade, a sure sign that The Colonist ranks as high as a buyers' and sellers' medium as it does as a purveyor of reliable news and seasoned comment.

Founder Established Crusading Tradition

Ninety-two years ago tomorrow Amor De Cosmos gave Victoria its first number of The British Colonist.

From the plucky little four-page paper which was printed in a leaky shed on Wharf Street on Saturday December 11, 1858 stretches an unbroken line of publication to this edition of The Daily Colonist.

Fifteen Victoria newspapers arose and died while British Columbia was growing from outpost colony to prosperous province. The Colonist survives as the oldest daily newspaper on the Pacific Coast and the oldest Canadian daily west of the Great Lakes.

The founder of the Colonist was a strange, wrathful, ambitious Nova Scotian with the temperament of a rebel and a passion for democracy.

HODGE-PODGE NAME

Born William Alexander Smith in 1825, he started work as a grocery clerk in Halifax at the age of 15. He crossed the continent in a covered wagon to California where he worked for a time as a photographer and changed his name to Amor De Cosmos — a hodge-podge of three languages meaning "Lover of the Universe." He did so because he kept getting his mail mixed up with other William Smiths.

De Cosmos arrived in Victoria in May, 1858, a tall, swarthy, black-bearded man with blazing eyes and a compelling manner. He soon became involved in public affairs.

ONLY FEW ISSUES

Three men preceded him in publishing newspapers, but one was not a commercial venture. Earlier in 1858 Bishop Demers, first Catholic bishop of Victoria produced a little mission newspaper called Le Courier printed in French on a wheezy hand press with French type a century old. Le Courier lasted only a few issues.

The Victoria Gazette was founded in June 1858, by A. Whitton, a San Francisco printer, and edited by J. Williston. It died in November 1859 a victim of the gold-mining slump.

The Vancouver Island Gazette, a separate paper, was printed on Bishop Demers' old press by Frederick Marriott starting in July 1858. It survived for eight issues.

De Cosmos acquired Bishop Demers' rickety plant and used it to produce The British Colonist from its start until July, 1862, when he brought in the colony's first Hoe power press.

NO HEADLINES

The first number of The Colonist was a modest four-page four-column paper, about 10 by 13 inches printed on stout paper. It had nine advertisements and not a single headline. It was a weekly sold at 25 cents a copy, $5 a year. The circulation of the first issue was 200.

Nine years before The British Colonist appeared, Vancouver Island had been proclaimed a British colony. One month before it appeared, a simple ceremony at Fort Langley created the mainland colony of British Columbia. Stern but capable Governor James Douglas, former Hudson's Bay Company chief factor, was ruling both colonies with an iron hand and a semblance of democratic backing.

ESTABLISHED TRADITION

De Cosmos set out to attack the "despotic rule of Douglas, break the Hudson Bay Company's grip on the colony and fight for eventual responsible government. He established a crusading tradition which The Colonist has maintained with few lapses.

In his first number De Cosmos set forth The Colonist's principles:

"In our national politics we shall foster the loyalty which is due to the parent Government, and determinedly oppose every influence tending to undermine the connection between the colonies and the Mother Country.

"We shall give a careful summary of inter-colonial politics and news. Particular attention will be taken in the absorbing questions now before the British North American colonies, the union of these colonies, representation in the Imperial Parliament, the Pacific railroad and the overland road and telegraph.

"In our local politics we shall be found the sure friend of reform. It will be a primary object with us to advocate such changes as will establish self-government. The present Constitution we hold is radically defective. We shall counsel the addition of responsible government.

NO CLIQUE OR PARTY

We intend, with the help of a generous public to make The British Colonist an independent paper, the organ of no clique or party—a true index of public opinion."

After repeated attacks by The Colonist on Douglas and the "Family-Company Compact," Douglas struck back. He revived an ancient English law and demanded The Colonist post a bond of £800 and threatened a fine of £50 for each day of "illegal" publication. De Cosmos heard of the proclamation just before press-time, and went to press with two blank pages. Some copies were distributed and the paper is preserved among the ten-foot stack of files in The Colonist's vault.

MONEY SUBSCRIBED

Two days later citizens held a mass meeting and subscribed the £800. Freedom of the press had been upheld.

The Colonist kept calling for reform and denouncing Douglas. It demanded better streets, a fire brigade, a water system, extension of the franchise, a dock at Esquimalt, simultaneous polling, equitable taxation, a telegraph line.

De Cosmos, a master of bitter invective piloted his paper through the formative years and saw most of his measures come to pass. In August, 1860, The British Colonist became The Daily British Colonist, publishing five days a week. Later it published six days a week. By 1861 the paper had increased its circulation to 4,000. Today it is about seven times that figure.

NEW PRESS

Next year The Colonist got its new power press. A picture of the press—probably the first picture published in the paper—was too large to fit in right way up, so it was printed sideways.

In the same year Leonard McClure's year-old newspaper The Press, was bought out by David Wark Higgins and converted to a morning newspaper The Chronicle which launched a bitter circulation battle. In 1863 De Cosmos sold out to a group of employees, Harries & Co., and devoted himself to politics.

He subsequently became the second Premier of British Columbia after Confederation. He had done a great deal toward bringing about, first, the union of Vancouver Island and British Columbia, and later, British Columbia's entry into the Dominion.

He also in 1870s founded the Standard, a well-handled newspaper which gave The Colonist a [illegible] for 20 years.

FIRST TELEGRAPH NEWS

In 1866 the first telegraph news came to Victoria. The Colonist and The Chronicle both reduced to near-bankruptcy by their newspaper war, amalgamated in 1866 as The Daily British Colonist and Morning Chronicle under proprietorship of Higgins and Long. The Chronicle title was removed in 1872.

The Colonist moved into a new building in 1883 and told the people about it with pride.

"With inauguration of a progressive policy by the local Government, the rapid settlement of the country and the construction of the Island railway and drydock, the province has entered upon a new era.

"HANDSOME BUILDING"

"It is not unfair to assume that a great prosperity is in store for us as a people and acting upon the impression, there has just been completed, in a central position on Government Street, a handsome brick and stone building with a steam elevator (the only one in the province) for conveyance of goods and passengers from cellar to garret."

When D. W. Higgins retired in 1886 The Colonist was transferred to W. H. Ellis and Alexander A. Sargison, who sold in 1897 to Hon. James Dunsmuir. In 1906 control of the paper passed to the late J. S. H. Matson, who modernized it and developed it into a leading daily newspaper.

Today, under H. T. Matson his son, it leads in its field, with a greater circulation than all other Island dailies combined.

Behind The Mike

By F.E.B.

December 10th, 1950 (16).

Christmas is closing in on us . . . and CKDA's prize package of Christmas programs has been carefully marked "NOT TO BE OPENED TILL CHRISTMAS." However, we'll be previewing some of them for you a week or so before the eventful day. Tune to 1340 Christmas week, and you'll have truly the best in Christmas entertainment fare.

RICKY'S LIMERICK

Right now, Ricky Nickelle is asking her listeners to supply a last line to the HOME FURNITURE limerick, to win either an attractive Gibbard Mahogany Sewing Cabinet, or a Walnut or Mahogany Coffee Table . . . or a smartly designed occasional chair. All prizes are now on display in the HOME FURNITURE window. The prize will be awarded Friday, December 22nd, and all details may be heard on TO THE HOMEMAKER, heard each morning, Monday through Friday, at 11.05 on CKDA.

HERE'S THE LIMERICK

When Santa is loading his sleigh, He stops off at Fort Street, they say.
At Home Furniture store, He finds presents galore,
da da da, da de da da da
FILL IN . . . AND WIN. Supply the last line . . . and perhaps you'll be the lucky winner. Listen to RICKY NICKELLS, Monday at 11.05 for further details.

ORPHANAGE ADDED TO FUND

Because of the overwhelming number of donations sent in by CKDA listeners to UNCLE ED'S QUEEN ALEXANDRA SOLARIUM CHRISTMAS PARTY FUND, and the tremendous response to last Saturday's bazaar held at the Naval Veterans' Hall ($700), Uncle Ed has decided to add the Orphanage and the children's wards at the Hospitals to his Christmas list this year. The fund, to adequately supply presents for these additional recipients, can readily use more help. Listen to Uncle Ed each day from 1 to 3, and each evening from 10.30 till midnight, and he'll tell you more about the plans for this Christmas.

CHRISTMAS COMES TO SHOP AND SWAP

Now is the time to advertise that pair of ice skates, electric train or tricycle that your youngsters have grown out of. SHOP AND SWAP, 3.05 to 3.30 each afternoon with Tom O'Neill, will advertise them for you three times for one dollar. Perhaps the very item you would like to give your youngster is now being advertised on this program. Listen and see . . . listen and save!

JOAN LESLIE and PAT O'BRIEN

Stars on the FAMILY FIRE-AIRE Broadcast, 8.30 Friday night, will be Joan Leslie and Pat O'Brien. The production is titled ROUND TRIP.

TEL OPINION

Hal Yerxa is on the air nightly at 8.15, Monday through Friday, for F. W. FRANCIS LIMITED, inviting listeners to call in and express their opinions on subjects of public interest. A question regarding the GORGE will be broadcast Monday.

SEATTLE GAME BROADCAST

Wednesday night at 9.00, Mc & Mc will present the first hockey game from Seattle, with the Ironmen versus Victoria Cougars. Bill Stephenson will present a play-by-play description of the game.

NEW SINGER HAILED

The MUSICAL ROUND-UP heard Monday through Saturday from 5:05 to 5.55 started a new singer on his road to fame last week. Dozens of letters have come in to the station welcoming TED GERMAIN of the R.C.A. to the program. His versions of Hank Snow favorites have proved very popular. Ted hails from Nova Scotia. Give him a listen Monday at 5:05.

For
CAPITAL
ENTERTAINMENT
CKDA
1340 ON YOUR DIAL

Nelson Eddy Recalls Happy Times With Jeanette MacDonald in Pictures

—HEARD IN HOLLYWOOD—

By LOUELLA O. PARSONS
Motion Picture Editor
International News Service

HOLLYWOOD, Dec. 8 — Nelson Eddy with a tinge of grey in his hair, but as handsome as ever, was about to take off on another of his fabulous concert tours when he stopped by my house.

I used the overworked word, fabulous, because his great popularity with the fans has never waned, even though he no longer makes many movies. His story is one in a million, because only he and Jeanette MacDonald could have kept the ardor of their fans alive by these concert tours.

Every place Nelson sings rings up a new personal triumph for him. His admirers young and old alike gather around to welcome him with the same enthusiasm they showed when he and Jeanette were their idols.

YOUNG LIKE HIM

When I mentioned this to Nelson, he said: "The funny thing, Louella, is that many of those fans are youngsters, who weren't old enough to even go to the movies when I was in my film hey-day."

"How do you account for it, then?" I asked him.

He replied that he thought it was because he took such an interest in the young people themselves. After his matinee performances he greets the boys and girls in person, and no matter how busy he is, he answers questions sent him for interviews in the school papers. In that way, he says, he keeps himself posted on what the teen-agers are thinking and doing and at the same time is able to answer their eager questions about music.

"Is it true you even help them with their school homework?" I asked. Seems to me I heard something about that.

Nelson's blue-grey eyes twinkled. "Well, you must admit it would be one way to hold your fans," he chuckled. "Besides, don't you help the stars with their homework now and then?"

I said I'd also heard that he had been paged to star in the series of musical shorts in which Artur Rubinstein, Jascha Heifetz and the other greats of the musical world had already appeared.

"The idea interests me greatly," Nelson admitted. "I'd like to do one, if I can find the time."

"How about another picture with Jeanette?" I asked him. "I still get letters from your fans, asking me to do something about getting you two teamed up again in another musical."

LIKE ELIJAH

"I'd like nothing better," Nelson answered quietly. "You know, I didn't just desert Hollywood in favor of concert tours. The nine years I spent at Metro were the happiest I've ever known, but like Elijah who departed the stream before it dried up I got out of Hollywood to avoid becoming a has-been."

"Just a moment," I interrupted. "I happen to know that three of your pictures M-G-M reissued in London brought more people to the theatre than any first-run film showing at the time. That doesn't sound like a has-been to me."

"No, but that's just the point, Louella," he said. "Jeanette and I were given the studio's best music and story properties—'Maytime,' 'Naughty Marietta,' 'Rose Marie,' 'Girl of the Golden West,' 'Chocolate Soldier,' and all the others.

NOTHING LEFT

"Finally, there wasn't anything left for us to play in—and any Hollywood star is only as good as his last picture. I learned that from sad experience in some of the pictures I made after leaving Metro. I liked 'Phantom of the Opera,' but the less we say about 'Northwest Outpost' the better—not to mention two others of that calibre.

"Besides, I have, shall we say grown up since those days, and I doubt if I'd be very convincing in a saga about love's young dream."

I cited Ezio Pinza's success as an older romantic, although, of course, Pinza is years older than Nelson.

"Ah, yes," Nelson agreed. "Find me a movie like 'South Pacific' and I wouldn't worry either!"

TELLS SECRET

Maybe a few years have been added to Nelson's age, but it's plain to see why women everywhere find him so attractive. His good looks are the kind that improve with age so that today he is distinguished looking as well as handsome. His manner is gracious, too, and there isn't an ounce of temperament of the wrong kind in his makeup. Fire, yes, but never a tantrum.

"I'll tell you a little secret, Louella," he said on leaving and there was a hint of wistfulness in his eyes. "I sing all sorts of numbers in a concert, both classical and the old favorites, but my closing number is always a song from 'Maytime,' or some other of my M-G-M musicals."

EARLY DAYS

Upper Canada was organized as a separate diocese of the Roman Catholic Church in 1826.

Amusements

ON THE SCREEN

Atlas—"Stars in My Crown," at 3.02, 6.01, 8.30, plus "Military Academy."

Capitol—"The Glass Menagerie" at 1.00, 3.04, 5.08, 7.12, 9.16.

Dominion—"All About Eve," at 1.29, 4:03, 6.37, 9.19.

Fox—"Tension," plus "Red Light."

Oak Bay—"My Friend Irma" at 7.05, 9.10.

Odeon—"The Sleeping City," at 1.32, 3.32, 5.32, 7.32, 9.35.

Plaza—"So Young, So Bad," plus "Naughty Arlette."

Royal—"Three Secrets" 1.07, 3.12, 5.17, 7.22, 9.30.

CAROLS IN THE CANDLELIGHT
BY THE
Choir of First United Church
WEDNESDAY, DEC. 13, 1950,
8.15 P.M.
at FIRST UNITED CHURCH
Quadra and Balmoral
Aid of Choir Funds Tickets 25c

SNOWBALL FROLIC
Auspices Solarium Junior League
EMPRESS HOTEL, DECEMBER 26
$6.00 A COUPLE
BERNIE PORTER'S ORCHESTRA
Ladies Formal Gentlemen Optional

MEMORIAL ARENA
MONDAY, DEC. 11th
V.P.R. 7.00 a.
Cougars [illegible] a.m.
Fire Fighters 12.00 Noon
[illegible]
[illegible]
Commercial Hockey [illegible] p.m.
TUESDAY, DEC. 12th
Minor Hockey [illegible] a.m.
Commercial Practice 11.00-12.00 Noon
Navy Juniors 12.00-1.00 p.m.
V.P.S.C. 2.30-4.30 p.m.
Pro Hockey [illegible] p.m.
Minor Hockey 10.30-11.30 p.m.
Inter-Service Hockey 11.30-[illegible] a.m.

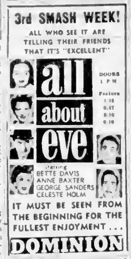

TOMORROW
DIANNA LYNN ★ JOHN LUND
"MY FRIEND IRMA"
OAK BAY

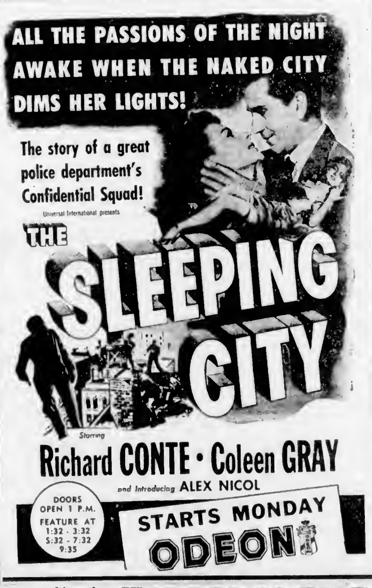

FOTO-NITE MONDAY
$100.00
This May Be Your Night!
BOB and FRED
AL SMITH At the Piano

THE VICTORIA THEATRE GUILD
Presents a Mystery Drama
"THE SHOP AT SLY CORNER"
DECEMBER 11 - 12 - 13 - 14 - 15 - 16 - 8.15 P.M.
AT THEIR THEATRE - 805 LANGHAM COURT
Tickets $1.00 at Fletcher's Music

TUNE IN CKDA 8:30
MONDAY MORNING
You Will Then VOTE YES on
Tax Exemption By-Law
VICTORIA WHITE CANE CLUB

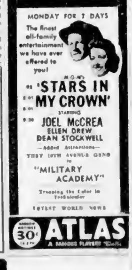

EAGLES' CONCERT PARTY
Presents
Musical Varieties of 1950
For the Solarium Christmas Party
MONDAY, DEC. 11, 1950
8 P.M.
AT THE CLUB SIROCCO
Admission:
Adults, 50¢ Children, 25¢

Biggest New Year's Eve Value
AT THE CLUB
SIROCCO
SUNDAY, DECEMBER 31 · 10 P.M.
$4.50 PER PERSON INCLUDES
• Full Course Dinner • Floor Show
• Novelties • Noisemakers
• Dancing • All Amusement Taxes
• The Siroccoites • Bernie Porter
• Russ Potter, M.C.
For Reservations Phone E 9221
or Call in Person at 1037 View Street

The Victoria Choral Society
Presents
HANDEL'S "MESSIAH"
GRAHAM STEED, Conducting
With the Victoria Symphony Orchestra
and the Arion Male Choir
Soloists:
Winona Denyes, Soprano Dudley Wickett, Tenor
Margaret Thever, Contralto John Bray, Bass
Chorus of Over 100 Voices
Royal Theatre : : Monday, Dec. 18
At 8:30 P.M.
Tickets $1.50 and $1.00
Box Office at Fletcher's Opening December 12th

Theatre Guild Has Fine Production; "Shop at Sly Corner" Starts Monday

THE ENTERTAINMENT WORLD

City Editor,
Daily Colonist

I have a confession to make—I cannot think of a thing that would fill up the lead for the entertainment column

All kinds of nice people come up and say, here's a great idea for your entertainment column You do a mental hand-stand, rub your hands in glee and wait for the "great idea" It usually turns out to be a traveling salesman joke that you couldn't even tell a traveling salesman. The guy with the "great idea" slaps you on the back, roars with laughter and walks away thinking he's just about ready to leave with the nearest vaudeville troupe

GREAT IDEA

You're ready to tell him you've got a "great idea"—eliminating both him and the traveling salesman line from the face of the earth.

Somebody else has a maiden aunt who was connected with show business at one time and suggests that you do a bright little piece on her. Digging deeper, you find that, sure enough, she was connected with show business at one time

She had a play rejected by the Little Theatre in Punxsutawney, Pa., more years ago than she cares to recall! She showed them the play and they gave her the business

"You write an entertainment column," says a "friend" "why aren't you entertaining?" This is usually followed by muffled laughter back stage and the cheers and plaudits of the "friend's" "friends

I say a column (large and weighty) should fall on his head He should live so long

BLESS SOME PEOPLE

Bless the people who actually do come up with good ideas for an entertainment column they're lacking in number this week but they can't be hitting the ball every week

I asked a friend who used to write this column what he did when he ran out of ideas. Unfortunately, he was about to ask me the same question he now writes a radio column and one of the tubes has blown out on his radio

THEATRE GUILD

Here's something The Victoria Theatre Guild has a top-notch little ... coming up tomorrow ... the Langham Court Theatre ... called "The Shop at Sly Corner" and well worth shopping ... Starts at 8 30 o'clock ... about on the verge of ... friend's" traveling salesman ... unfortunately though, ... the reception he got here, he ... he knows another person ... writes a column

I think ... one prediction which may stand ... ou may be getting a new columnist in this corner with next Sunday's paper

NEW EXPORT

Jamaica has a new export—calypso records.

Visitors to the island who have heard the zany native songs and have tried to memorize or jot down the amusing and sometimes salty lyrics will now have the chance of being able to buy an album recorded on the island.

Eight of the calypsos have been put on wax by Hubert Porter and "Lord" Davey with the backing of the colorful Tower Islanders native orchestra.

The songs include "Brown Skin Gal," "Rum and Coconut Water," "Ten Penny Nail," "Bargie" "Not Me," "Hold Him, Joe," "Millie" and "Funny Names of Places in Jamaica"

RECORDED MUSIC

The Recorded Music Society's monthly meeting last week drew an attendance of 50 at the Rendezvous Club

Included in the program were Kurt Weill's "Down in the Valley" dramatic folk opera ballet music from Les Sylphides the "Waldstein Sonata" by Beethoven, and several piano compositions by Gabriel Fauvre, played by Kathleen Long

H E Stubbings program director, announced that the next meeting of the club will be held January 5

WINS REDS' APPLAUSE

A Montreal-born baritone has captured the hearts of even the Russians in Vienna

Tall, 29-year-old George London sang the title role opposite Ljuba Welitsch in Tchaikowsky's opera, "Eugen Onegin," and, after the opening-night performance, even the Russians joined Vienna's music-loving elite who rose and called for encore after encore.

Young girls rushed down from the gallery to shout and clap until London came back again and again and tossed flowers from his many bouquets at them

The singer went to Vienna in 1949

PIANIST RETURNING

Barbara Custance Vancouver pianist, is returning from London after a very successful five-week concert tour of Europe

She said her "greatest moment" had been her debut at London's Wigmore Hall which attracted an imposing turnout of Canadian music-lovers.

Said The Daily Telegraph "The Canadian pianist won her audience completely with warm-hearted playing of no small ability Her tone was generous and her keyboard technique considerable"

Miss Custance flew to Paris the day after the London appearance to fulfill an engagement Previously she had visited the Scandinavian countries Holland, Switzerland and Italy

She is booked to appear as soloist with the Vancouver Symphony Orchestra in February

SEES GREAT FUTURE

Vancouver ballerina Patricia Denise said in New York recently that she believes television will develop a whole new group of ballet lovers

She said that TV in the United States is still really pretty much in the formative stage but ballet is playing its role in TV entertainment and will do more so in the future.

"TV will bring ballet to million who never saw it and thought it too arty for their liking" she said

Pat is currently featured ballerina in the new Olson and Johnson revue "Pardon Our French"

FESTIVAL DATES SET

England's King Lynn festival will be held July 21-28 next year

The festival under the patronage of Queen Elizabeth, will include the music of the London Symphony Orchestra and the Boyd Neel Orchestra performances of Shakespearean and other plays lectures exhibitions and excursions

The festival is being held to mark the opening of the Guildhall of Saint George Festival events will take place in the Guildhall St Margaret's Church (founded in the year 1100), St. Nicholas Chapel, the Town Hall and the Corn Exchange

DISCUSS EXHIBITION

Amateur artists were given the opportunity to engage in a critical analysis of a representative collection of Canadian watercolor paintings last week at the Arts Centre

They were assisted in their round-table discussion by advanced city artists. A good attendance at the Centre was noted for this once-a-month Artists' Evening

The public were invited to the discussion

HOLLYWOOD SOUNDTRACK

The costliest and longest movie in history will soon be released by M-G-M

It is "Quo Vadis" filmed in Rome at a cost of $6,500,000. The running time has been set at four hours, nudging out "Gone With the Wind" by ten minutes and costing one million more dollars than "G W T W"

These facts were released by Producer Sam Zimbalist and Director Mervyn Leroy following their return to Hollywood from a seven months shooting stay in Rome

"Quo Vadis" stars Robert Taylor and Deborah Kerr

To prove what the Italians thought of Taylor a sight-seeing guide pointing out the historic Appian Way identified it thus.

"And here is the Appian Way where screen idol Robert Taylor led 3,000 extras yesterday in a victorious march"

A fair sampling of notables who worked anonymously as extras on the film included Gioia Marconi daughter of the radio wizard Rafael Tuna, 490-pound fattest man in Rome, and Miss Holland of 1949

The former bodyguard of King Victor Emmanuel did his bit as a wrestler while the first postwar president of the Republic of San Marino labored as a propman The set madman was a noble and answered to the title of Duke of Bavaria and Duke of Lorraine

ITEMS

James Mason was seen standing in line outside Paramount's casting office trying to land a role in the Ray Milland starrer "Rhubarb," for one of his cats. The movie tells the story of a cat that inherits a baseball club. George Pal producer of the film "Destination Moon" has a new planetary opus coming up at Paramount and has titled it, "When Worlds Collide" It is the story of two planets that tear themselves loose from the solar system and whirl off into space, one destroying the earth and the other becoming a new world to which a selected few escape in a space ship The nation's largest buffalo herd was stampeded for scenes in Nat Holt-Paramount's "Warpath," filmed in technicolor on locations in Montana

WELL KNOWN

Kayak the Eskimo term for a fishing boat is common to all dialects from Greenland to Alaska

The First Nighter

Play "Pride's Crossing" Heavy in Moral Decay

By CHARLES EINSTEIN

NEW YORK Dec 9 (INS) If the local police department of Pride's Crossing Mass., ever finds out what's been going on behind the outward respectability of the affluent Goodale household, the desk sergeant is going to need an oversize blotter

Victor Wolfson's exhausting drama "Pride's Crossing" which opened at the Biltmore this week, deals with murder insanity, lust, cupidity hatred (which is described as "the most lasting of pleasures" and sundry peccadilloes beneath mention

How it came out all right in the end is almost as difficult to explain as how it ended at all This is what happens

Old lady lives in house with widower son, pleasant lady companion, the son's seven-year-old son, the companion's 11-year-old son, and the nice young lady who come to take care of the seven-year-old, who has rheumatic fever What are you going to do?

SUBTLE

As things turn out the lady companion who isn't nice, tries to murder the seven-year-old. She does it the subtle way She puts him on a roller coaster—six times

Mr Wolfson could not get his point across more effectively if he had an usher hit you over the head with a bound volume of the script, and the illusion exists that frequently that's just what happens if you go for heavy-handed moral decay, this is the baby

Mildred Dunnock, as the queenly New England lady who keeps her deceased husband's mistress as a companion, and Tamara Geva, as the sinful companion, do their best in the lead parts, which scream for asylum a real one

Theatre Guild Rehearses New Play

Photo

Dress rehearsal of the Victoria Theatre Guild's new play "Shop at Sly Corner" was held Friday night at Langham Court Theatre Members of cast for mystery drama are shown above putting finishing touches to parts. Left to right are Roy Blodgett Major J A Bellamy and Laura Lukyn Play starts tomorrow night at 8 30.

Barbara Stanwyck Has Title Role In "B.F.'s Daughter" on Networks

THIS WEEK'S RADIO

By ARNIE MYERS

Barbara Stanwyck will star in the title role of "B F 's Daughter" on the Lux Radio Theatre dramatization to be aired by C B S and C B C Trans-Canada at 8 p m Monday Her costar will be Stewart Granger

The radio script is based on the best-selling novel by J P Marquand

ADVENTURESS

Celeste Holm stars in an opus entitled "Slightly Dangerous" over CJVI at 6 p.m Tuesday She plays a waitress who in rapid succession quits her job, leaves a suicide note goes to New York, gets hit by a truck fakes amnesia pretends to a missing heiress fortune is exposed by a reporter and finally marries the guy

CELESTE HOLM

GREEK SYMPHONY

The "Christus Symphony" of the Greek composer Harilaos Perpessa, will have its American radio debut on the New York Philharmonic-Symphony broadcast at 10 a m today

The Christus Symphony was first played by the orchestra in a Thursday concert earlier this season It aroused so much comment that conductor Dimitri Mitropoulos ... it for radio ... Selected with the ... violinist Nathan Milstein ... play the Glazounov Violin Concerto in A Minor and two Mozart works

POP CONCERT GUEST

George Murray popular Eastern Canadian tenor, will be guest artist on the Toronto Symphony Pop Concert broadcast over C.B.C Trans-Canada at 7 30 p m Friday

GEORGE MURRAY

This program will be "Old-Timer Night" with a full slate of old-time music and such long-time favorites as the Fantasy Overture to Tchaikowsky's "Romeo and Juliet"

TIME CHANGES

The National Broadcasting Company has announced a reshuffling of programs on its week-end schedule.

The First Piano Quartet is now heard at 11 30 a m Sundays, replacing American Forum of the Air

American Forum moves to 7 30 p.m Sundays replacing N B C Theatre.

N B C Theatre is now heard at 3 30 p m Saturdays, replacing the First Piano Quartet

The Saint starring Vincent Price ... been moved from its 1 30 p m ... to a new time at 9 30 p m Sundays

NEW SERIES

Tourists being guided through the glistening chambers of New York's Radio City will be the stars of a new N B C program

Top-ranking N B C announcers will lie in wait in the corridors of the R C A Building to ambush tourists, at any hour of the day or night, for tape-recorded interviews

The interviews will be played on a 15-minute shot Mondays and Tuesdays at 10 a m

CHOIR BROADCAST

The famed 50-voice Boys Town Choir will be heard in a special program of Christmas music broadcast over the A B C net at 4 30 p m today.

The broadcast will originate in the chapel at Boys Town, Nebraska

Selections will include the "Gloria in Excelsis" two Negro spirituals "Go Tell It on the Mountain" and "Rise Up Shepherds and Follow" "Silent Night" "Adeste Fidelis," "Jesu Bambino" "The Birds," "The Christ Child," and the Westminster Carol"

NETWORK CHANGE

Music With the Girls, the popular Sunday feature developed by A.B.C. has moved to the N.B.C network The show is now heard at 1 30 p m Sundays

The program features an orchestra and chorus of 67 girls. The Girls, all ex-service personnel, began in 1947 as a group of six They built their reputation by entertaining at conventions and by singing and giving demonstrations of food products in supermarkets across Wisconsin

U-DRIVES
Entire Fleet of
1950 PONTIACS
RATES
$5.00 PER DAY
FOR FULL 24 HOURS
Allowing for 40 Miles
With Gas Supplied
Extra Mileage 10c Per Mile
No Other Charges
Phone G8154
PONTIAC U-DRIVE
LTD
Located at Davis Motors Service Station Cor Fort and Vancouver Sts

Chisholm
CANADA'S MOST BEAUTIFUL RADIO

The Canadian Radio With Everything!
★ Superlative Radio Performance
★ 3-Speed Record Changer
★ Cabinet Beauty
MODEL "625" (Illustrated), in Mahogany Walnut or Desert Oak $258
LIBERAL ALLOWANCE ON YOUR OLD RADIO
HOME DEMONSTRATION
TERMS—A YEAR TO PAY
YOUNG'S RADIO
WE KNOW YOUR RADIO
794 FORT STREET

VICTORIA'S OWN HOTEL
"THE ECCENTRIC EMPRESS OF VICTORIA"
BY BRUCE HUTCHISON
IN DECEMBER 15th
MACLEAN'S
On Sale at All Newsstands
Distributed by Lovick's News Agency

Hear Them Tonight
...and vote for them on Thursday
★ HEAR THESE NON-PARTISAN LEAGUE CANDIDATES TONIGHT OVER
CKDA 9:30 -- 10:00 P.M.
FOR ALDERMEN—(Two-Year Term)
KENT X
MULLINER X
HUNTER X
WHITTLE X
FOR POLICE COMMISSIONER
MURDOCH X
FOR SCHOOL TRUSTEE
CURTIS X
ENDORSED BY
NON-PARTISAN LEAGUE
865 Yates St. For Information Phone G0581

Two Escape Injury in Malahat Accident

Car pictured above received about $700 damage Friday when it plunged over 40-foot embankment on Tunnel Hill, Malahat Drive. R.C.M.P. reported driver was Earl John Boyd, and passenger was Paul Leighoer, both of Port Alberni. Both escaped injury. Car is believed to have skidded on slippery pavement and crashed through guardrail. Car would have plunged farther down bank if it hadn't struck stump.

Racing Results, Entries

At Hollywood

FIRST RACE—
Fleeting Fancies 117 90 60 40
Mr. Mischief 117 7.20 3.40
Fair Commander 117 3.80
Time 1:13 4/5.

SECOND RACE—
Bel Ami 117 90 60 40
Mr. Chuck 117 9.80 4.40
Bill Brown 117 3.80
Colonel Gamon 117 2.60
Jerall Dria 117 Bar Gift 100

THIRD RACE—
Super Sunshine 115 Bright as Arms 114
Mr. Jim Cook 115

SEVENTH RACE—Mile and a sixteenth
Court Off 112 Heat Lightning 114
Sunset Sunshine 112 Dark Bid 114
Ruffed Grouse 112 Vertigo 114
Phoenicia 112 Miss Carolina 112
Ty O Kelly 112 Dark Dancer 112
Moolness 112 Dan Patch 112
Black Up 112
EIGHTH RACE—Six furlongs
Mr. Chuck 112 Spritely Bar 112
Bill Brown 112 Mr. Mr. Ward 112
Colonel Gamon 112 Dancing 112
Gallant Sam 108 Dalmagro Town 115
Jerall Dria 112 Sun Up 112
Bar Gift 100

Tropical Park

OVERNIGHT ENTRIES

FIRST RACE—Fillies
Miss Cliff 120 Lily Marion 120
Miss Dixie 120 Ed Gallion 120
Fairchance 120 Parchment 120
Lady Ann 120 Lady Ann 120
Lady Ann 120 Lady Ann 120
Lady Ann 120 Lady Ann

The Daily Cross-Word Puzzle . . .

ACROSS

1. Arab sleeveless garment.
4. While
8. River of Africa.
11. Wandering
13. Seraglios
15. Child for mother.
16. One who carries grudge
18. Child for father.
19. [illegible]
21. Former Russian ruler
22. [illegible]
24. [illegible]
26. Title of respect (pl.)
28. River in Spanish.
29. Reviews
31. Pieces
33. Sun god
34. Lay
36. To smear
38. Paid notice
40. Spikenard
41. [illegible]
45. Distraction
47. Verse
49. Kind of cheese.
50. Fall in drops
52. [illegible]
54. [illegible]
55. French for "and"
56. [illegible] high
59. French article
61. Station
63. Pilfered
65. Was fond
66. Form of "to be"
67. Consumed

DOWN

1. Old Dutch liquid measure
2. Cried like donkey.
3. Land measure
4. The [illegible]
5. Gambling game like faro
6. Contracted to wrinkles
7. [illegible]
8. Skills
9. Note of scale
10. Diminish in quality
12. A continent (abbr.)
14. Group of Pacific islands
17. Raised platform.
20. Goddess of discord
23. Symbol for iridium
24. Proceed
25. English boys' school
27. Antlered animal
28. Cooks
30. Certain
32. Clustered
35. Commanded
37. Summed up
39. Shut out suddenly
41. Prefix: half.
43. A knave
44. Printer's measure
46. Note of scale
48. A people of ancient Italy.
51. Portion
53. Seines
57. To observe
58. Therefore
60. Compass point.
62. Depart
64. Musical note

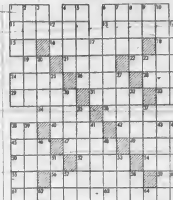

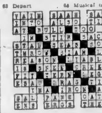

ANSWER TO YESTERDAY'S PUZZLE

White Witch Doctor

By LOUISE A. STINETORF

Copyright by Louise A. Stinetorf. Published by The Westminster Press Copyright, 1950, Post-Hall Syndicate, Inc

CHAPTER VI—Continued

She was there in four days. Within an hour after the big drums pulsated out the message of our need she left N'zem. But she didn't come overland; she and a dozen men did what every white man in the Congo was afraid to do. She shot the rapids of the N'zem. But even so she was too late.

Dr. Mary had very few questions to ask about Sister Agatha's illness and death. She sensed my feeling of frustration and assured me: "There wasn't anything you could do. One way or another, folks kill themselves all the time." I was eager for Dr Mary to visit my "hospital." There were a thousand questions I wanted to ask her.

"What about your other patients—the strangers?" Dr Mary asked. "That is—I know about the mission folk suppurating tooth roots, bellyaches and malnutrition. They need meat, Ellen. Africans are meat eaters, and you can't change a man's eating habits overnight without doing him harm. In their villages they hunt almost every day; here in the compound they become men of the workbench and there is no time left in which to stalk and kill the game they crave and need. Why don't you, as a doctor, do something about that, Ellen?"

I was already used to being called a doctor, but I quickly denied right to the title to Dr. Mary.

She brushed my protestations aside. "The African native draws wonderful distinctions among his own witch doctors, but so far as you and I are concerned, they see no difference between us. They'll expect as much from you as I'm able to give them. No matter what kind of case is brought in to you pray and go to work on it.

"The strangers are always in bad shape before they come to you. Just resign yourself to that. If the witch doctor can cure them, he does. He sends his hopeless cases to us. If we cure them, well and good, if they die—well, that maintains his prestige and tears down ours."

We were silent for a moment. Then my companion asked gently, "What about those patients who don't come to you?"

"Why don't they come to me?"

"Fear. Fear of you who are unknown to them. Fear of the trip from their villages, for they believe that when they leave the influence of the friendly spirits of their villages, they are exposed without protection to all the evil spirits of the jungle.

"Fear of the wrath of the witch doctor—unless he has sent them. Just a little advice from an old-timer to a greenhorn: make friends with the witch doctors if you can, Ellen. And if worst comes to worst, don't antagonize them any more than you have to. Remember, many of them are very intelligent, most of them are clever, and all of them have behind them centuries-old tradition. So do you, for that matter, but the witch doctor's tradition is known to his people."

As Dr. Mary chatted on we rounded a bend in the path and came in view of the three huts which had once been her hospital and were now mine. I stopped and stared. The dozen, or at best two dozen, patients who would normally have greeted me were lost in a sea of mahogany-hued bodies. My companion strode forward, calling a greeting to this one and that, until she stood directly in front of the central hut. There she stopped, turned, and saw me still staring.

"Come on," she called. Then when she saw the surprise in my face she explained. "Remember because of my age if nothing else I'm the Big White Witch Doctor and you're only the Little White Witch Doctor."

"Goodness," I exclaimed, "how old does one have to be to—to become as big a witch doctor as all this?"

"I'm seventy-three, Ellen," she answered simply.

My mouth fell open. Except for her snow-white hair, she didn't look a day over forty-five.

"Well, let's get to work. That's why we're here."

First she stood up in front of the throng and harangued them. "What were you saying?" I whispered.

"I told them that of myself I haven't any power to heal: that it all comes from Muungu—the biggest God—that only he can ease pain and mend broken bodies." She paused to laugh lightly. "After all, it's the truth, and it makes Lemuel feel better and maybe makes his work a little easier."

(To Be Continued)

USEFUL NUT

The Brazilian tucum nut gives an edible oil something like olive oil and the nut is good for cattle feed.

INDIAN FARMS

India now has 252,000,000 acres under cultivation and is planning to reclaim another 5,000,000 acres.

IF BACK ACHES TRY A KIDNEY "HOUSECLEANING"

Do you suffer from Backache, Getting Up Nights, Bladder Irritation, Frequent or Burning, Itching Passages, Strong Cloudy Urine, pressure over the bladder, pains in hips, groin and lower abdomen, due to temporary germ irritation in simple Kidney and Bladder troubles? If so, try CYSTEX.

Usually the very first dose of CYSTEX starts to work immediately to help you in 3 ways: 1. Helps nature remove certain irritating non-specific germs in acid conditions. 2. Thus helps relieve a frequent cause of many aches and pains. 3. By relieving and calming irritated bladder tissues it helps reduce frequent or smarting passages day and night. Get CYSTEX from your druggist today, under satisfaction or money back agreement.

Daily Astrology

By RITA DEL MAR

SUNDAY, DECEMBER 10, 1950

Today's quotation: "A teacher who can arouse a feeling for one single good action, for one single good poem, accomplishes more than he who fills our memory with rows of natural objects, classified with name and form." — Johann Wolfgang von Goethe

Sunday for Everyone — Maintain accord and be willing to make concessions for the sake of peace and quiet. Give quarrelsome people a wide berth. Do not stir the ire of parents or higher-ups. Use care en route.

Look for your birth date and birth sign below.

March 21 to April 19 (Aries)—Do everything you can to straighten out your position with others. Maintain cheerfulness.

April 20 to May 20 (Taurus)—Thinking about upsetting conditions should be averted. Talk things over with others.

May 21 to June 20 (Gemini)—Let other folks pay their share of the bill. Do not shoulder all of the burden.

June 21 to July 22 (Cancer)—Spend the day with stimulating persons. Pay heed to what others have to say.

July 23 to Aug 22 (Leo)—Help people by being considerate, kind. Shun contention. Your best bet is to "take things easy."

Aug. 23 to Sept 22 (Virgo)—Pleasure comes through those close to your heart. Avoid extravagance, chance-taking.

Sept. 23 to Oct. 22 (Libra)—Cement understandings with those about you. Have no quarrels or upsets.

Oct. 23 to Nov. 21 (Scorpio)—Recheck ideas, news, information. Be careful in transit, and as to what you say or write.

Nov. 22 to Dec. 21 (Sagittarius)—Protect your financial welfare, belongings. Minor matters should not cause sharp words.

Dec 22 to Jan 19 (Capricorn)—Bring personality, amiability into play. Have no part of inharmony. Protect assets.

Jan 20 to Feb. 18 (Aquarius)—Think over means of attaining objectives. Avoid being thrown off the track.

Feb 19 to March 20 (Pisces)—If acquaintances are "touchy," sidestep their company. Finances, possessions require attention.

Planning Ahead—Good for sociability, entertaining, etc.: December 11, 13, 14, 18, 19, 21, 22, 26, 30.

MONDAY DECEMBER 11, 1950

Today's quotation: "The conversation exchanged at a dinner or tea may instruct and mature a man more rapidly than the reading of a hundred volumes."—Paul Valery.

Monday for Everyone—Make financial and business plans prior to noontime, after which steer clear of impractical credit arrangements, protect your prestige, deal tactfully with people.

Look for your birth date and birth sign below.

March 21 to April 19 (Aries)—Step on credit rating, vocational prospects; use current revisions to advantage.

April 20 to May 20 (Taurus)—Draw up a program of action for contemplated projects. Be practical, conservative.

May 21 to June 20 (Gemini)—Call in debts if necessary to strengthen your reserves. Split costs with others.

June 21 to July 22 (Cancer)—Profit through down-to-earth transactions with public, and united efforts. Keep plans flexible.

July 23 to Aug. 22 (Leo)—Tender a helping hand or seek aid. Give thought to physical welfare, stock of clothing.

Aug 23 to Sept 22 (Virgo)—Look toward bosom pals, or those you love for gratifying developments. Dodge nagging, discord.

Sept 23 to Oct. 22 (Libra)—Let dilemmas reach a natural solution, but "tote" your load, be dutiful to parents, oldsters.

Oct 23 to Nov 21 (Scorpio)—Exchange calls, discuss matters with people in your vicinity, engage in a "give and take" of opinions.

Nov. 22 to Dec. 21 (Sagittarius)—Early morning: better financial position. Later: give thought to the state of your bank account.

Dec 22 to Jan. 19 (Capricorn)—Display your wares in the best light; show leadership ability. Make necessary revisions.

Jan. 20 to Feb. 18 (Aquarius)—Transact business; complete tasks at hand. Do some investigating in advance; unearth facts.

Feb 19 to March 20 (Pisces)—Morning: pursue profit in field of commercial finances. Promote recent friendships, joint interests.

Planning Ahead—Good for sociability, entertaining, etc. December 11, 13, 14, 18, 19, 21, 22, 26, 30. January 2, 5, 8, 11, 15, 18, 23, 24.

(Consolidated News Features Inc.)

MIDGET DEER

Roedeer, small deer about 26 inches high at the shoulder, are preserved in large numbers on British reserves.

LONDON (CP). — The London borough of Poplar has just received an income tax refund of $136,446 for 1934-46 and $35,046 for 1946-48.

ELECTRIC HEATING by **"Vanisle"**

- Costs [illegible] any other automatic heating system
- It is fully automatic requiring no attention whatever
- Each room separately controlled
- No furnace, therefore no space wasted, no dirt and fire hazard
- Quickly installed without upset or damage to decorations
- If used in apartments saves work and ensures satisfied tenants

GET FREE ESTIMATE NOW

PHONE B 4341

VANISLE ELECTRIC

754 YATES STREET

(Next to Odeon)

SMALL TALK

ACROSS THE BACKYARD FENCE by Syms

"Gosh, Miss Smith . . . I didn't know you were sunbathing . . ."

" . . . are you sure I borrowed that rake, Tom . . ?"

" . . . and did you see the color of her wash . . ?"

Sunrise and Sunset

DECEMBER

Time of sunrise and sunset (Pacific Standard Time) at Victoria, B.C., for the month of December 1950

Date	Sunrise	Sunset	Date	Sunrise	Sunset
1	7 44	4 20	17	8 00	4 18
2	7 45	4 20	18	8 01	4 18
3	7 46	4 20	19	8 02	4 19
4	7 48	4 19	20	8 02	4 19
5	7 49	4 19	21	8 03	4 20
6	7 50	4 18	22	8 03	4 20
7	7 51	4 18	23	8 04	4 21
8	7 52	4 18	24	8 04	4 21
9	7 54	4 17	25	8 05	4 22
10	7 55	4 17	26	8 05	4 23
11	7 56	4 17	27	8 05	4 23
12	7 56	4 17	28	8 06	4 24
13	7 57	4 17	29	8 06	4 25
14	7 58	4 18	30	8 06	4 26
15	7 59	4 18	31	8 06	4 27
16	8 00	4 18			

Meteorological Office, Gonzales Heights, Victoria, B.C.

Garden City Driving School Uses Dual Control Austin A40

Mr. Peter Tweedie of Garden City Driving School has recently purchased an Austin A40 fitted with dual controls. In this picture Mr. Tweedie is seen receiving the keys of his new Austin from Mr. E. Wills of Thomas Plimley Ltd. . . . Purchasers of Austin Cars who need driving instruction will appreciate this new feature as Mr. Tweedie will personally be available to give tuition. Garden City Driving School is located at 1107 Cook Street, at Fort, next to the Royal Bank of Canada.

HUSBANDS AND SONS!

Surprise your wife or mother with a gift of gleaming all-metal VENETIAN BLINDS for Christmas. We will call and measure for these anytime, day or evening, at your convenience. A shortage of metal is coming, so place your order NOW.

Your blinds can be delivered and installed NOW or, if you wish, pick them up just before Christmas and have them installed after the holidays.

PACIFIC VENETIAN BLIND CO.

Vancouver Island's Oldest Established Venetian Blind Firm

1113 FORT STREET — Phones: Days, E 7915; Evenings, B 1492

The nicest way to say Merry Christmas is to . . .

Say it with Silk

Pintucks and exquisite hand embroidery spices this beautiful pure silk blouse. In white. 9.75

Striking Mandarin style in rich, pure silk brocade! Sleeveless for easy wear with suits or evening skirts! Bright red, pink, green, blue white, gold wine, etc. 8.95

Jewel neckline enhanced with dainty hand applique and embroidery. Short sleeves embroidered too! Pure silk — pure white. 9.75

Peter Pan collar, yoke and cuffs lush with hand embroidery. A prize for under the tree or yourself! White, 9.75

WING SANG LUNG'S The ORIENT 1411 GOV'T ST

It's a treat to find a pure silk blouse . . but to find PURE SILK BLOUSES like The Orient's is just pure joy! See them . . . feel the luxury of fine pure silk . . . feast your eyes on the exquisite hand-embroidery . . . revel in the fact they'll wash and iron as easily as a hankie! We've illustrated four, we've hundreds more, all different . . . all direct imports from China! Sizes 34 to 42, white and colors!

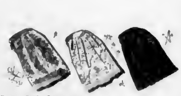

Pure Silk Scarves

Wonderful fabrics . . . wonderful colors . . . wonderful gifts for the lucky people on your list. Men like them, too! Double with self-fringed ends . . . 2.25

Hand-Embroidered Slippers

So nice to tuck your tired toes into! Beautifully made, lavishly embroidered to give comfort and beauty! Children's or adults' 1.25 to 2.75

Jewelry Shop Gifts

Hand-carved ivory Cigarette Holders . . . 1.25
Hand-carved ivory Necklet . . . 4.25
Antique silver Bracelet set with stones . . . 5.95
Men's and Ladies' jade set Gold Rings . . . 15.75
Cinnabar lacquer Brooches, hand carved . . . 1.25

FOR HER

Hand-embroidered Silk Bed Jackets . . . 18.95
Hand-embroidered Silk Negligees . . . 23.50 to 39.50
Hand-embroidered Linen Hankies . . . 49c to 2.95
Hand-embroidered Silk Slips . . . 8.95 to 11.95
Hand-embroidered Nightgowns . . . 15.50 to 19.50
Hand-made Evening Bags . . . 8.95
Hand-carved Ivory Earrings . . . 1.75
Hand-carved Ivory Necklace . . . 4.25
Hand-carved Ivory Cigarette Holders . . . 1.25 to 5.95

FOR HIM

Silk Scarves . . . 2.25 to 4.75
Silk Smoking Jackets . . . 22.50 to 23.50
Silk Dressing Gowns . . . 12.60 to 27.20
Silk Slip-On Slippers . . . 1.75
Hand-Carved Ivory Cigarette Holders . . . 1.25 to 5.95
Hand-Carved Ivory Paper Knives . . . 1.75 to 2.50
Hand-Carved Wooden Model Junks . . . 15.95
Jade Ring, Gold Setting . . . 10.50 to 85.00

FOR CHILDREN

TOYS—All types.
Water Flowers . . . 5c to 50c
Hand-Embroidered Silk Slippers, pair . . . 1.22
Miniature Clay Figurines, 10c Up

FOR THE HOME

Tablecloths . . . 1.49 to 195.00
Pictures . . . 2.50 to 17.50
Coffee Tables . . . 12.95 to 45.00
Lamps . . . $12.00 to 38.00
Vases . . . 20c to 49.50
Figurines . . . 10c to 29.20
Bamboo Place Mats, 9-piece set . . . 1.75
Wicker Chairs . . . 11.95 to 17.50
3-Piece Cane Chair Sets, 98.50 to 275.00
Brass Ash Trays . . . 95c to 4.95
Brass Candlesticks . . . 95c to 8.95

for GIFTS SO LOW *and yet* SO LOVELY

1411 GOVT. ST. Opp Mc & Mc's

STORE HOURS 9 - 6

734 BROUGHTON ST — EMPIRE 3614
VICTORIA, B C

HAYWARD'S B.C. FUNERAL CO. LTD.

ESTABLISHED 1867

• COMPLETE PARKING FACILITIES •

GRANT MURDOCH

VOTE FOR OUR BOSS!

OFFICE OF VICTORIA'S

POLICE COMMISSIONER

POLLING DAY, THURSDAY, DEC. 14

Inserted by the Complete Staff of

MURDOCH-GIRARD LTD.

623 YATES ST. — E 5811

"THE WATER'S FINE"

By Wanda Stachon

All photos taken at Crystal Garden by Jim Ryan, Colonist Photographer

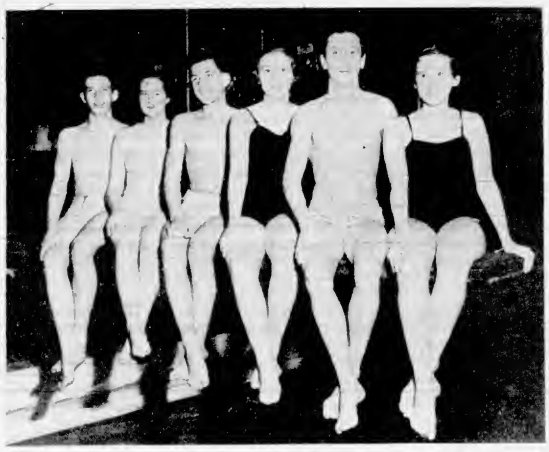

"The weather outside may be frightful
But the water inside is so delightful"

With apologies to the popular song of several seasons ago, the above words describe the sentiments of members of the Y.M.C.A. Swimming Club who in Midwinter are just as enthusiastic about swimming as most people are during the Summer. The 85 members meet every Wednesday evening at the "Y" pool as well as at special classes on Saturday and Sunday.

Every three months 350 pupils from six years of age and up learn how to swim under the instruction of Mr. Archie McKinnon and Mrs. M. L. Naysmith.

Among members and past members who have distinguished themselves in the aquatic world are Peter Salmon, Eric Jubb and Irene Strong, Olympic contenders in 1948, and Joan Morgan, who holds the Canadian senior women's 440 yard backstroke record.

Each Summer a team is sent to the Kelowna Regatta and in the past five years, members have broken 30 Canadian records.

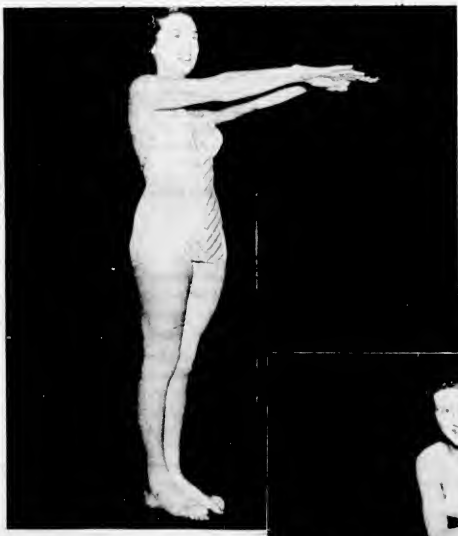

Upper right: Miss Joan Morgan, who traveled to New Zealand with the Canadian relay teams for the British Empire Games.

Upper left: An array of young swimming talent posed on the diving board. Left to right, Peter Kirchner, Norma Stewart, Merlin Hawes, Gillian Watson, Ted Whan and Marilyn Naysmith. The three girls hold the Canadian record for the 120-yard medley relay.

Centre, right: It's not all swimming and here executive members discuss a problem. Seated, Mr. Jack Todd, president, and Mrs. M. J. Naysmith, secretary; centre, Mr. Bob Johnstone, vice-president, and Mr. George Morgan, past president.

Centre, left: Mrs. Rita Norberry, one of the club's fancy swimming experts, prepares for a dive.

Lower, centre: Mr. Stan Powell, Miss Gail Stott right, and Miss Jean Mills.

Lower, right: Miss Gail Stott, Miss Jean Mills and Miss Marilyn Naysmith.

Year-End Wedding Plans Announced

—Photos by Ken

Mr. and Mrs. P. W. Gilson, 2562 Cavendish Avenue, announce the engagement of their only daughter, Velma Bernice to Lieut. (E) Daniel Ewen Galbraith, son of Mrs. Galbraith and the late Mr. V. M. Galbraith of Vancouver. Canon G. Biddle will officiate at the wedding set for December 29 in St. John's Anglican Church.

Grace Adams, D. Rourke Say Vows

A wedding of interest was solemnized last evening in St. Andrew's Church when Grace May, youngest daughter of Mr and Mrs. E. R Adams, Amelia Avenue, Sidney, became the bride of Donald James Rourke, only son of Mr. and Mrs William Rourke

Given in marriage by her father the bride was lovely in a suit of old rose gabardine with grey accessories She wore a corsage bouquet of talisman roses and heather and carried a white prayer book from which hung tiny streamers of fresh orange blossoms. Her only jewelry was a diamond and amethyst bracelet worn by the bride's mother on her wedding day

Mrs. Elizabeth Dett, sister of the bride, was her only attendant and wore a teal blue gabardine suit with matching accessories Sha wore a corsage of pink and white carnations.

Best man was Peter Greig

Following the ceremony a reception was held at the bride's home where a three-tier cake set with tiny vases of pink and white carnations centred the bride's table. Mr Cecil H Holt proposed the toast to the bride

Mr. and Mrs. Rourke left on a honeymoon to Vancouver and Seattle Uupon their return they will reside in Victoria.

Sooke W.A. Raises $71

More then $71 was raised at the annual Christmas bazaar, held under the auspices of the Women's Auxiliary to Holy Trinity Church Sooke Rev. H M Bolton declared the affair open.

In charge of stalls were Mrs. Emily Nixon, Mrs. G H Jones, Mrs. William Locke, Jr. Mrs. Jim Cousins, Mrs. H W L Clowes, Mrs. Gordon Nixon, Mrs. Hugh Piggott and Mrs. G R Kendrew.

Tea hostesses were Mrs. William Cains, Mrs Ben Grossman, Mrs Robert Radford, Mrs. Nan Lewellyn and Mrs Frank Mackie.

Mrs W. C. Brooks and Mrs. N MacDonald were in charge of the tea tickets.

A short programme included two humorous recitations by Mrs. F. I. Paddon, tenor vocal solos by Ronald Walker and a jolly community sing

Wedding at Fairfield United

Chevron Photo

Mr and Mrs. W S Vint, 1821 Fern Street, announce the engagement of their daughter, Luella Ellen to Mr. James Frederick Redlin, RCN, son of Mr and Mrs H Redlin, Edmonton, Alberta The marriage will take place December 22 at Fairfield United Church

Mother's Gold Locket "Something Borrowed"

At a double-ring ceremony Saturday evening at Metropolitan United Church, Enes' Frances Muriel, youngest daughter of Mrs Ellen Mitchell, 655 Admirals Road, and the late John Diamond Mitchell, was united in marriage with Clerence Melvin Moscrip, youngest son of the late Mr and Mrs Clarence John Moscrip of Victoria Reverend A F Whitehouse read the nuptial service

To the strains of the Wedding March, the pretty bride entered with her brother-in-law Mr Stanley Lawrence Her bridal gown of gleaming white satin was styled on princess lines with lace yoke and lily point sleeves, the skirt gracefully draped to give a butterfly effect in the back featuring three narrow panels of shirring over the hips from waist to hemline Her floor-length veil of illusion net with appliqued satin design, was arranged under a tiara of seed pearls. A gold locket, her father's gift to his bride on their wedding day, was her only jewelry Sha carried an arm bouquet of Johanna Hill roses and white carnations to complete her costume

TURQUOISE SATIN

Mrs Frank Mitchell, matron of honor for her sister-in-law, chose a turquoise green satin gown with lace yoke the full skirt from a pointed waistline gathered to the back to form a shell-shaped bustle She wore matching turquoise gloves and a floral headdress of white carnations centred with a red rose Her arm bouquet was composed of red rosebuds and white carnations.

The best man was Mr Don Deleparte, Vancouver, and ushers were Mr Stanley Hayward and Mr Ralph Gardener

At the reception held at Club Sirocco, Mrs Mitchell and Mrs Robert Persson, sister of the groom, welcomed guests with the young couple

Rosebuds decorated the table which was centred with the three-tiered cake The health of the bride was proposed by Mr. P D. Bills

For a honeymoon at Long Beach, California, the bride wore a tree silk-gabardine suit with navy and pink accessories and a three-quarter length fur coat The couple will reside at 1171 Rockland Avenue

Nurses Gain $100 at Tea

Victoria Branch, Overseas Nursing Sisters, Canadian Legion, raised more than $100 yesterday afternoon at a tea in the Douglas Room, Hudson's Bay Company

Miss Marian Ogilvie was general convener

Patronesses were Mrs. Clarence Wallace who was unable to attend, Mrs Percy George Mrs. S. H O'Kell, Mrs C. A Watson and Mrs. B. J. Gadsen Receiving were Miss K E. Gray, past president, Mrs. W. Davenport, president and Mrs F. Hatcher, first vice-president

Selling tea tickets were Mrs. R. Hogarth and Mrs E. Stilborn

Under auspices of St David's-by-the-Sea, Cordova Bay a concert will be given by the North Saanich Musical Society, in the Church Hall Monday at 8 p m Assisting artists will be Miss Vera Charlesworth, soprano Mrs Grace Beswick, violinist Scottish songs will be sung by Mr James Matheson and the Country Gentlemen a male quartette will sing Eric V Edwards, LRSM, ARCT is conductor and Mr Barnes accompanist.

It's Lay-Away Time for Xmas FURS

Save Now! Our prices are still at the old low price

Coats and Short Fur Coats, from 98.50

• Capes • Jackets • Neckpieces

VICTORIA FURS

831 FORT STREET

Shower Honors Recent Bride

SOCIAL AND PERSONAL

In honor of recent bride, Mrs. W. R. Milburn, the former Phyllis Young, her sister, Miss Marge Young and Mrs. R. Milburn, the groom's mother, were co-hostesses at a kitchen shower Friday evening at the home of the latter, 2382 Heron Street. The honor guest was presented with a corsage of pink rosebuds. Bronze chrysanthemums and Christmas decorations were used in the room. The lace-covered table was centred with a bride's cake flanked by red tapers. Mrs. E. H Street presided at the coffee urns and Miss Norma Hager assisted the hostesses in serving. Guests were Mrs. L Pattinson, Mrs. E. Denby, Mrs. V. Milburn, Mrs W. B Milburn, Mrs. C. Jasper, Mrs. S. Muirhead, Mrs. V. Lea and Misses Joy Milburn, Muriel Huston, Joyce Denby, June Milburn and Marie Milburn.

* * *

Entertain for Admiral

Capt Hugh F Pullen, HMCS Ontario, with Mrs Pullen will entertain on Tuesday at a dinner party aboard ship to honor Rear Admiral Wallace B Creery, CBE, RCN, Flag Officer Pacific Coast, and Mrs Creery. Covers will be laid for ten.

* * *

Out-of-Town Guests

Out-of-town guests at the Beattie-Sheldrich wedding were Mr. and Mrs. C J Schule, Elaina and Brian of Nanaimo, and Mr. N. J. Hall, of Winnipeg.

* * *

Announce Engagement

Of wide interest is the announcement made today by Mr. and Mrs. R. H. B Ker, Shasta Place, of the engagement of their daughter, Elspeth Gail, to Mr. James Douglas Helmcken, son of Mr and Mrs A. J. Helmcken, Moss Street.

* * *

Skaters From Seattle

A group of members of the Rainier Ice Skating Club and the Seattle Skating Club arrived in the city today for their annual skating session with members of Victoria Figure Skating Club at Memorial Arena. Headed by Mr. Stan Sage, president, Rainier Club, and Mr. Vern Campbell, president, Seattle Club the group will include Misses Hilda Jones, Vel Simmons, Elsa Tfisterer, Eleanor Blizzard, Frances Shelton, Peggy Clifford, Elizabeth Parks, Jo Lass, B. Henderson, Mr. and Mrs. Paull Lory, Mr. Arthur Groh and family, Mrs. Helen Walker, Lyla Wyatt and Dr. C. A. Mittun. They will be met at the plane by members of the Victoria Club

* * *

The infant son of Mr and Mrs. E J. Tait, 2310 Lee Avenue, was given the names Edwin Bruce at a recent christening ceremony held at the Church of Our Lord. Rev T. H. Laundy officiated at the ceremony Godparents for the child are Mr. and Mrs. C. E Topp and Mr A W Sambrooke Following the ceremony a reception was held at the home of the parents

* * *

Out-of-town guests attending the marriage of Miss Peggy Lawson to Mr Scott Kerr Saturday evening, included the former's parents, Mr and Mrs. V M Lawson, of Powell River, their son and daughter, Mr Richard Lawson, Port Alberni, and Miss Eleanor Lawson, Vancouver, Mr and Mrs. G. T. Yorke and Miss Maureen Yorke, Mr Ron Kerr Mr and Mrs. C. G. Denham, all of Vancouver.

Joan Hume, Mr. H. Brown Married at St. Andrew's

Mr. and Mrs. Harry Brown are driving to Portland, Oregon, for their honeymoon following their wedding Saturday evening at St. Andrew's Presbyterian Church.

Rev. J. L. W. McLean officiated at the double-ring ceremony uniting Joan Huldah, youngest daughter of Mr. and Mrs. Edwin Hume, 1227 Basil Avenue, and the only son of Mr and Mrs. Percy J. Brown, 1145 Heald Street. Standard baskets of white and yellow chrysanthemums formed the setting for the service, music for which was played by Mr C. C Warren.

Given in marriage by her father, the bride was radiant in white satin fashioned with sweetheart neck and net yoke with wide collar embroidered with seed pearls over the shoulders to the back fastening of tiny satin-covered buttons, the sleeves were pointed over the wrists and the full skirt tapered to the floor in a slight train. A sweetheart coronet held her veil of silk net A pearl necklace was her only ornament and she carried a white prayerbook topped with gardenia blooms and red rosebuds with streamers.

Attending the bride were Miss Rita Hume, her sister, as maid of honor, and Mrs. M Corby, wearing identical turquoise gowns with lace bodice and nylon sheer skirt over turquoise satin, styled with peplum waist and worn with matching lace mitts, and heart-shaped headdresses of turquoise nylon. They carried cascade bouquets of pink and white spray chrysanthemums.

Miss Joan Dormer, four-year-old cousin and namesake of the bride, was a winsome flower girl in a white nylon sheer frock over satin, the little skirt being ruffled from waist to hemline and finished with a pink sash Her heart-shaped crownless bonnet was white trimmed with pink flowers and ribbon She carried a tiny Colonial bouquet of pink and white blooms picked out with blue.

The bridegroom had his brother-in-law, Mr. Bruce Aldridge as best man and ushers were Mr. Ernest Gardner and Mr Leslie Irvine.

The reception was held at Norway House, where Mrs Hume gowned in turquoise crepe with black feather hat and black accessories, and Mrs. Brown wearing a grey lace gown over pink taffeta with grey felt hat trimmed with pink and grey feathers, both having corsages of pink roses and carnations assisted the young couple in receiving the guests The table, covered with a lace cloth and prettily decorated, was centred with the three-tiered square cake. Mr Fred Davison, uncle of the groom, gave the toast.

Leaving on the midnight boat for the Mainland the bride wore a grey flannel suit with steel grey accessories, pink blouse and hat, three-quarter-length muskrat coat, and a corsage of gardenias and red rosebuds

• After Five Frocks

• An admirable selection for juniors, misses and matrons

Mary Constance

734 FORT ST

GIVE TRAVELING SLIPPERS BY PACKARD

FOR HER — Sizes 4 to 10. Wine and blue polka dot in sipper pouch. 4.95

FOR HIM — Sizes 7 to 13. Wine tone, in sipper pouch. 4.95

You Don't Need the Size or Style—When You Give Gift Certificates from Cathcart's

Cathcart's SHOE STORE

717 FORT ST. G 6111

Your New Dress IS A LOVELY COMPLIMENT

FOR MORNING . . . AFTERNOON . . . AFTER DARK

you'll find just what you want in this sparkling new collection. Sizes from Junior Miss to Mother

See Them at Scurrahs

where—Quality Style Price is the first consideration.

14.95 to 100.00

SCURRAH'S BUDGET TERMS AVAILABLE

728 YATES STREET

Selection!

We proudly offer a large and impressive selection of....

FAMOUS Gift WATCHES

FREE INSURANCE On Any Watch Over $40.00

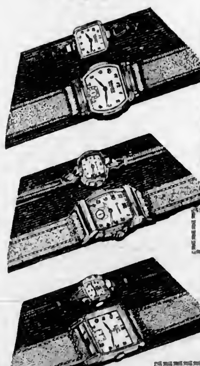

Gruen

OMEGA

Bulova

LONGINES

Elgin

and many others

EASY TERMS at NO EXTRA COST

ROSE'S LTD.

JEWELERS 1317 DOUGLAS

Mrs. Hunter Heads W.A.

A large number of members and friends attended the regular meeting of the Fairfield United Church Women's Association, held in the church hall recently.

The devotional period was led by Mrs. J. J. Williams. Secretarial and financial reports were presented by Mrs. R. Hill and Mrs. A. E. Matcham.

Mrs. O. O. Green presented the report of the nominating committee for officers during the year 1951.

The following officers were elected: President, Mrs. A. B. Hunter; first vice-president, Mrs. A. E. Matcham; second vice-president, Mrs. D. McNevan; third vice-president, Mrs. W. Heath; recording secretary, Mrs. F. Hill; treasurer, Miss M. Bradshaw.

It was decided to hold a Burns concert on January 24, when a Scottish program will be presented by the YWCA Choral Choir under leadership of Mrs. B. Woods.

Heads W.B.A.

Mr. A. Dunmore was elected president of the WBA, Review No. 1, at the annual meeting held in the K of P Hall.

Other executive members are: Mrs. P. Brighton, past president; Mrs. I. Bowsden, vice-president; Mrs. F. Tapley, officer of the day; Mrs. E. Barr, welfare supervisor; Mrs. A. Rabbe, financial secretary; Mrs. K. Jackson, recording secretary; Mrs. H. Grass, treasurer; Mrs. M. Morley, lady of ceremonies; Mrs. M. Smith, sergeant-at-arms; Mrs. K. Jarman, inner hostess and pianist; vice-president, Mrs. B. Brown, outer hostess; Mrs. B. Thompson, musician; Mrs. M. Minnis, captain of guard team and deputy for the Review of Victoria.

Wedding Early in New Year

Colonist Photo by Jim Ryan

Of interest to a wide circle of friends is the announcement made today by Mr. and Mrs. James McVeetera, 1663 Rockland Avenue, of the engagement of their daughter, Gertrude (Trudie), 1150 McClure Street, to James Douglas Peden, son of Mrs. Peden, 2572 Prior Street and the late Mr. William Peden. The wedding is set for January 2 at 8 p.m. in St. Mary's Church, Oak Bay. The reception will be held at the Strathcona Hotel.

Mr. and Mrs. William S. Warner To Spend Honeymoon Up-Island

Ivory satin was worn by Ethel Hope Kay, daughter of Mr. and Mrs. P. D. Porteous of Deep Park, for her marriage Saturday evening to William Slight Warner, son of Mr. and Mrs. W. Warner, Charlton Road. Rev. N. J. Godfrey performed the ceremony held in St. Columba Church.

Given in marriage by Mr. C. Jowett, the bride's floor-length gown was complemented by a bouquet of deep red roses. Her shoulder-length veil cascaded from a coronet of orange blossoms. The bride's four attendants were gowned in similarly fashioned dresses of orchid, pink and blue taffeta with blue net overskirts. Mrs. L. Ball was matron of honor while the bridesmaids were Miss B. Giles, Miss Sandra Ball and Miss Joan Cooper.

Mr. P. D. Allen was best man. Mr. Lloyd Cooper and Mr. Robert Page were ushers.

One hundred guests attended the reception in Terry's Rose Room, where a four-tiered cake centred the bride's table.

The bride changed into a light blue dress for an Up-Island honeymoon. She wore a navy blue fur trimmed coat and navy hat and shoes.

Clubs and Societies

Brides of Albion Chapter, I.O.D.E., will hold a social evening at headquarters on Thursday, December 14, at 8 o'clock.

* * *

St. David's Women's Guild will hold the last meeting of the year at the home of Mrs. J. Wyper, Cordova Bay Road, Tuesday, at 2.30.

* * *

Afternoon Branch of the WA to St. Martin-in-the-Field Church, Obed Avenue, will meet on Tuesday at 2.30 p.m. in the rear room of the Parish Hall.

* * *

WA to St. Paul's Church, Esquimalt, will meet at 2.30 p.m., Tuesday, in the guild room. Associate members are invited to tea.

* * *

Vista Royal Anglican WA will hold its annual meeting and election of officers at the home of Mrs. W. Duval, 278 Island Highway, on Tuesday at 8.30 p.m.

* * *

Past Matrons' Club of the I.O.B.A. (Ft) meet at the home of Mrs. F. Leach, 318 Mars Street, Wednesday evening, December 13. The annual Christmas party will be held and members are asked to bring a gift for the tree.

W.A. Sends 500 Gifts To Points in Province

At the recent meeting section of the board of the British Columbia Diocesan Anglican WA, Mrs. F. J. Harris gave a vivid account of a trip Up-Island when she visited branches at Quamichan, Nanaimo and Parksville.

Treasurer, Mrs. B. G. Wilson reported total receipts for the past month as being $1,002.29. A gift of $200 was voted to the Anglican Theological College in Vancouver.

The Diocesan Secretary, Mrs. B. P. Harding reported bales of Christmas gifts and clothing sent to King Cole Inlet, Vanderhoof, and Wells, B.C. Bales of clothing were also sent to Prince Albert, Regina and Peace River.

St. Michael's Residential School at Alert Bay received 174 toys and 50 pounds of candy was sent to the Indian day school there. Fifty hymn books were sent to Lake Cowichan Indian School. Over 500 Christmas gifts were sent.

Rev. Eric Munn conducted noonday prayers in the church and spoke briefly on Advent preparation for Christmas.

Next board meeting will be held January 18 beginning with Holy Communion at 10 a.m. in St. John's Church.

The regular meeting of the Dr. O. M. Jones Chapter, I.O.D.E. will be held on Tuesday, December 12, at 2 p.m.

L.A. to Britannia Branch No. 7, Canadian Legion, B.E.S.L., will meet on Tuesday at 7.45 p.m. in the auditorium, Blanshard Street.

Cedar Hill Guides will have movies of Guiding shown to them at St. Luke's at 7.30 p.m., Monday, December 11.

JUST ARRIVED!
Full Length BLACK LAPIN SKIRTS
Ideal for all festive affairs
Sizes 10 to 18
12.98
We have a wonderful selection of HALF SIZE DRESSES 16½ to 26
Sussex Dress Shop
1011 DOUGLAS G 1815

"TWO DAYS ONLY"
DEC. 11th
STOCKTAKING SALE
DEC. 12th
Here Are Some Extra Special Values for Your Christmas Buying!
These prices limit ... be replaced and we are pleased ... them to you during ... Christmas buying at these ... low prices.

SKIRTS AND KILTS
1. Gabardine and Imported Tartans ... 20 Only. Sizes 12 to 20. Regular ... Now $9.88
SKATING SKIRTS
2. 23 Only—Gabardine, satin lined. Regular price $8.95 ... Now $5.50
LADIES' SLACKS
3. Imported Gabardine and Tartan. 12 Pairs only. Regular $14.95 ... Now $9.88
LADIES' WASHABLE TARTAN SHIRTS
4. 20 ... Sizes 12 to 18. Regular $8.95 ... Now $6.50
IMPORTED SCOTTISH KNIT BOTANY SWEATERS
5. Fine ... and colours. An exceptional ... Regular to $5.95 ... Now $2.98

30 ONLY
AUTHENTIC TARTAN SUITS
Reg. 40.50
NOW ONLY 29.95
Sizes 12 to 20
LADIES
Now one and only chance to buy an Imported Tartan Suit at this unheard of price.

At these prices we must restrict purchases of one of each item to a customer and there will be no refunds or exchanges.

SHOP EARLY . . .
TWO DAYS ONLY—DECEMBER 11 AND 12
The Scotty Shop
1003 GOVERNMENT ST.
E 5041

Lucille's Estevan Woollens
CHRISTMAS BARGAIN CENTRE
Many Bargains Offered for Your Christmas Shopping—So Hi-Ho to ESTEVAN WOOLLEN SHOP — 2519 Estevan Avenue and Be Thrilled With Christmas Values!
MONEY SAVED IS MONEY EARNED
Special Bargains Every Day Until Xmas—Call and Enjoy a Browse Around This Smart Little Shop!
THIS STORE FOR SALE. ENQUIRE AT STORE

IT'S FROM BIRKS
For the Christmas Engagement
200.00
87.50
62.50
150.00
100.00
So many magic memories . . . are tied in with her engagement ring, you'll want the finest and most beautiful diamond you can find to symbolize this romantic occasion. Birks diamonds are personally selected in the world's chief diamond centres by our Certified Gemologists, thus assuring you of greatest possible value as well as unsurpassed quality.
Insurance certificate provided at no extra cost.
BUDGET TERMS AVAILABLE
Birks Rideau
134.50
BIRKS
JEWELLERS
706-708 YATES
B 4241

The Daily Colonist Victoria, B.C., Sun., Dec. 10, 1950

Honeymoon in San Francisco For Mr. and Mrs. A. S. Kerr

A pretty wedding was solemnized Saturday evening in St. John's Church when Helen Margaret Lawson, daughter of Mr. and Mrs. V M Lawson of Powell River, became the bride of Arthur Scott Kerr, son of Mr. and Mrs. A. H Kerr, 2281 Windsor Road, Victoria. Rev. George Biddle performed the wedding ceremony.

Given in marriage by her father, the bride was lovely in a gown of white satin en train. Her fingertip veil cascaded from a Juliet cap and she carried a bouquet of red roses.

Miss Eleanor Lawson and Miss Donna Kerr attended the bride, wearing off-the-shoulder gowns of aqua-green velvet, matching mitts and Juliet caps. They carried bouquets of red roses and white carnations.

Mr. W J. Taylor was groomsman while ushers were Mr. P Frith and Mr R. Lawson.

Two hundred guests attended a reception at Royal Colwood Golf and Country Club where the toast to the bride was given by Mr H. S. Beckten. A four-tiered cake centred the table.

For a honeymoon in San Francisco the bride chose a pastel green suit with brown velvet accessories, topped with a brown squirrel coat.

FERTILIZE plants when you water them . . .
One Fertab dissolved in a pint of water makes the best plant food obtainable.
Convenient to use
Odorless . . . Economical

FERTABS

To Be Married in Calgary

—Ashley and Crippen Photo.

Mr. and Mrs. Alfred Cooper, Lake Louise, Alberta, announce the engagement of their only daughter, Betty Elizabeth, to Mr. Robert Hylton Brisco, son of Mr. George Brisco, 1336 Deach Drive, Victoria. The wedding will take place in Christ Church, Elbow Park, Calgary, on December 30.

Nursery School Association Hears Report From W. Hooson

At the annual meeting of the Nursery School Association of Victoria held recently in the Arts Centre, Mr. W. Hooson, president of the Co-operative Nursery School Organization, stated that the ultimate aim of the organization is to establish an observation nursery school, so that more people can have an opportunity of learning what nursery schools can mean in a community. He also gave an account of the formation of their group, and of the experiences in this new venture where parents are operating their own school. At present the school is being supervised by Miss V E. Ashdown, but after Christmas Miss Atwood is coming from Toronto to take over.

Miss Ethel M. Bruce who has recently returned from Europe, spoke briefly on Nursery Schools she had seen in Oslo and Copenhagen, particularly those in Oslo where 26 are in operation, and parents are encouraged to visit and observe at any time.

Mrs A R. Peers, retiring president of the Nursery School Association gave a report on the activities during the year, and thanked Mrs A. J. Whitfield for her excellent work during the three years she has acted as recording secretary.

She also thanked Dr. Laura Holland for her help on the advisory committee.

Following the meeting refreshments were served by Miss E Garvin and Miss E Konkin, conveners of the tea comittee.

After the report of Mrs. Douglas E. Smith, chairman of the nominations committee, the following were elected to the executive for the coming year: Mrs. H. A. Beckwith, Mrs. F E H Cox, Mrs. C. J. Holms, Mrs. A. R. Peers, Mrs. G. H Pottinger, Mrs. A J. Tullis, Dr. Henrietta Anderson, Miss V. E Ashdown, Miss E. Konkin, Miss C. MacNab.

Funds Voted To Wardens

At the recent meeting of the Christ Church Cathedral Women's Parish Guild, $400 was voted to the Church Wardens towards Cathedral expenses; $300 had been donated during the Summer, making a total of $700.

Following the business session a film was shown under direction of Rev J. J Van Der Leest

YOU CAN'T BUY
BETTER
BUT YOU CAN
PAY MORE!
★ ★ ★
The Largest Collection in Victoria
SWEATERS
Imported From Our Own Mills in
SCOTLAND

A Sweater From the Piccadilly Shop Is a Gift She'll Remember
★ Gift Wrapped Free
100% Cashmere, Real Shetlands, Angoras and pure Botanys. A hundred shades to choose from to delight every woman or miss! Sizes 12 to 42

S.S. Pullovers, from 2.95
L.S. Pullovers, from 3.95
Cardigans, from 6.95
Twin Sets, from 8.90

TARTANS GALORE!
Kilts and Skirts made to your measurements by our own tailors, on the premises

For the Children
Sweaters From England—Pullovers, Cardigans, in pastel and dark shades. Others Fairisle knit. From 2.95
★ Always the Best for Less!
PICCADILLY SHOPPE
VICTORIA'S LEADING FASHION CENTRE
The Corner Fort, 1017 Gov't St.
Phone G 7333

Silverware Sale
OUR ENTIRE STOCK OF THE HIGHEST QUALITY IMPORTED SILVERWARE
Beautiful Tea and Coffee Sets, Trays, Salvers, Entree Dishes, Cadelabra, Gravy Boats, Etc.
Your Great Opportunity!
Maurice Carmichael
1023 FORT STREET VICTORIA, B.C.

Four Bridal Attendants Precede Beulah Ethel O'Neil Up Aisle

A pretty wedding was solemnized Friday evening at Metropolitan United Church when Beulah Ethel O'Neil, daughter of Mr. and Mrs. George O'Neil, 308 Obed Avenue, became the bride of Geoffrey Keith Smith, son of Mr. and Mrs. Geoffrey Smith, Colwood. Dr. A. E. Whitehouse officiated at the ceremony.

Given in marriage by her father, the bride was charming in a white satin gown featuring a sweetheart neckline, lily-point sleeves and a lace-paneled skirt. Her floor-length veil of illusion net was caught to a band of orange blossoms. She carried a shower bouquet of white carnations and red roses. Her only jewelery was a rhinestone necklace and earrings, gift of the groom.

FOUR ATTENDANTS

The bride had four attendants. Her two bridesmaids, Miss Lorna Todd and Miss Lorraine Dunn wore identical gowns of green and mauve taffeta with floral headdresses and mitts. They carried muffs of contrastingly colored chrysanthemums. Her matron-of-honor Mrs Albert Davies, wore a gown of yellow taffeta with matching floral headdress and flower girl Marnie Treloar wore pink taffeta and carried a white carnation colonial bouquet.

Mr Colin Smith, brother of the groom, was best man. Mr. Robert O'Neil and Mr. Jack LeQuesne were ushers.

Two hundred guests attended the reception at the Odd Fellows Hall where the bride's table was centred with a three-tiered wedding cake flanked by Autumn flowers and white tapers. Dr. D. G. Revell proposed the bride's toast.

For honeymoon on the Mainland the bride donned a black floral nylon dress topped by a brown muskrat coat. She wore a pink carnation corsage.

Upon their return Mr and Mrs. Smith will make their home at Colwood.

IDEAL CHRISTMAS GIFTS
A CHRISTMAS DRESS
SOFT CREPE BLOUSE
PENCIL-SLIM OR FLARING CASUAL SKIRT
ACCESSORIES GALORE
CROWN DRESS AND HAT SHOP
614 VIEW STREET PHONE E 2914

TELEPHONE
E 2513
Harold S. Timberlake
Norman T. Johnson
OPTOMETRISTS
HAVE YOUR EYES EXAMINED REGULARLY
647 YATES STREET APPOINTMENTS: 9 to 5

Chaplin's
FUNERAL
Chapel
QUIET HOME FOR FUNERALS
Opposite Christ Church Cathedral
980 QUADRA
G 5512

W.M.S. to Present "Scrooge's Dream"

"Scrooge's Dream" presented by the Women's Missionary Society of the Metropolitan United Church recently will be repeated on Tuesday night, December 12. The playlet arranged by Dr. Eber Crummy, was directed by Mrs. Hershel Smith. Carols were sung by the audience with Mrs. H. Harman at the piano. The part of Scrooge was well done by Mrs J. H Muncy, as well as Bob Cratchett by Mrs George Robinson, Mrs. Cratchett, Mrs J. A Scott, and "Marley's Ghost" by Miss Grace Baker.

Others in the cast included: Ghosts, Mrs. Pearl Bewell, Mrs. M C Bayard and Miss Elsie Harte, Margaret Cratchett, Mrs. Henry Bird, Tiny Tim, Larry Johnson; Cratchett daughters, Margaret Selmon, Karen Logan and Doreen Logan; citizens, Mrs. E R. Bewell, Mrs. Porter Gibson, Mrs. J. L. McKechnie and Mrs. J. E Runions.

Gifts
FROM
JEAN BURNS
2.98
- BLOUSES
- GOWNS
- SLIPS
- PYJAMAS
- SKIRTS
- TARTAN TAM
- HEAD SQUARES (Paisley Patterns)
- EVENING HALF SLIPS
- GLOVES Black Velvet White Chamois

Jean Burns
E 2033
1211 DOUGLAS ST.

Today's Pattern

9191 SIZES 14—20, 32—42

MARIAN MARTIN

It's easy—three pattern parts! No side-seams in skirt! Lovely for gifts, for your own wardrobe. It's slim with a gentle flare for the new-season clothes!

Pattern 9191 comes in sizes 14, 16, 18, 20, 32, 34, 36, 38, 40, 42. Size 16 takes 2¾ yards 39-inch.

This easy-to-use pattern gives perfect fit. Complete, illustrated Sew Chart shows you every step.

Send TWENTY-FIVE CENTS in coins (stamps cannot be accepted) for this pattern to the Pattern Department, The Daily Colonist, Broad Street, Victoria, B.C. Print plainly SIZE, NAME, ADDRESS, STYLE NUMBER. The pattern will be mailed from Toronto and should reach you in two weeks or less.

Send twenty-five cents in coins for our Marian Martin Pattern Book Basics, separates, fashion for the young and young in heart plus gift ideas galore! A free pattern of a blouse to make from a yard of 39-inch fabric is printed in the book

Prestige Gifts of PRECIOUS FURS
Buy for cash, on terms, or on our lay away plan

If she's in love with luxury . . . here's what she would choose, and they are within your reach: Lovely, sleek, smart Coats at amazing low price, made possible by special purchase.
CONEY COAT (Dyed Rabbit). Only $99.50
LUXURIOUS MUSKRAT— From $250.00
FINE Fosters FURS
FURRIER SINCE 1895
753 YATES STREET

charge accounts invited

Gift handbags

gold brocade 10.95
black velvet 13.95
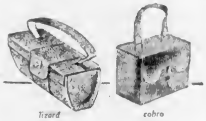
lizard brown 39.95
cobra green brown claret 19.95
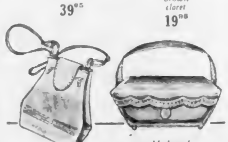
red calf maple calf navy calf black calf 14.95
black suede 27.95
. . . months ago we shopped the handbag market to bring you these glamorous gift bags . . . all by top designers including Deitch, Ingber, DeLiso and Lennox . . . exciting new shapes displaying inimitable workmanship and nicety of interior details . . . genuine reptiles, exotic Lizard and Cobra, suedes, velvets, metallics and so many others . . . you choose from a wonderful collection . . . pictured here are only just a few . . . every one designed to be well remembered gifts . . . gift wrapped if you wish . . . All * exclusive with Ingledew's in British Columbia.
* except Joyce bags.

black suede green suede brown suede claret suede 19.95
claret calf navy calf brown calf 17.95
navy calf black calf claret calf green calf 17.95
Ingledew's
749 Yates St
—when you think of fine shoes
mail orders promptly filled

"Personality of the Week"

By EILEEN LEAROYD

When Pinos de Claramunt of Gerona, Catalonia, was a little girl she lived in a large spacious house with a big garden surrounded by a high wall. She and her two sisters and brother did not go to school but studied at home with a tutor in the Spanish fashion.

Pinos adored music and she loved paintings because of their exciting colors. She was especially happy in the Summer when the family moved to their home at S'Agaro, Costa Brava, where there was the "yellowest sun, the bluest sea, the greenest pine trees."

Pinos loved to ride, too, particularly on Palominos because of their lovely color and because of their dancing gait.

Later on Pinos de Claramunt was sent to schools in France and England. While still attending school she met Dr. H. R. Ruttan who was taking post-graduate medical courses in England, and they were married.

"It was," say the sparkling Pinos Ruttan, "very romantic."

They were married at Brompton Oratory, London, in 1939. When the war broke out, Dr. Ruttan became a Surgeon Commander in the Royal Navy (he transferred to the R.C.N. in 1941), and his vivacious dark-haired wife joined the Red Cross Corps. Mrs. Ruttan feels she knows England very well. In two years they moved 36 times.

At last, however, they were able to come to Victoria and to make their home here. Both sons, John eight years, and Francis Charles, 2½ years, were born in this city.

"They are very busy, my children. They are also little demons, but both blonde and very beautiful."

Mrs. Ruttan loves Victoria. She thinks Canadians are wonderful and warm-hearted.

"Please," she said, "don't say I think Canadians are kind. Remember I am Spanish and I am enthusiastic. Say they are wonderful and marvelous!"

"My car, you know, is yellow and has a red lining. I am afraid people think this is funny, but I love bright colors so much."

Mrs. Ruttan belongs to the Symphony Society and is a member of the Women's Naval Auxiliary.

SPANISH RENAISSANCE

As often as she can, Mrs. Ruttan travels to her native country where she soaks up sunshine, takes in the opera at the Liceo, attends the ballet and opens up her home in Barcelona.

"Spain is gay once more," she laughs, "the music is wonderful, everyone is so hospitable. Life is relaxed, nobody hurries, no one has nervous troubles. The food is excellent and one can still go to cafes where musicians play at one's table."

Mrs. Ruttan said there had been another renaissance of art.

"There is not one art gallery in Barcelona, but dozens. I think it is a result of the war, these things come out of suffering."

Mrs. Ruttan has a number of beautiful paintings in her home which she brought from Spain several years ago as well as some 18th century ceramics.

MRS. H. R. RUTTAN

She is an artist herself and paints in water-colors. She won a gold medal at the Spanish Royal College of Art for one of her works.

Mrs. Ruttan expressed herself with true Spanish enthusiasm over the latest fashions in Spain. She said Balenciaga's collection was the most exotic in years.

"His evening clothes are like paintings from Goya. The colors are rich and in exciting brocaded materials."

Pinos Ruttan also had a word for the flower market in Barcelona.

"You must walk down the 'Ramblers' early in the morning to see carloads of carnations and roses and gardenias. When you have a birthday or celebration in Spain no one sends practical gifts—just armfuls of flowers.

"My favorite? Red roses I think."

There really isn't much difference between Pinos de Claramunt of Gerona and Pinos Ruttan of Victoria.

They both have enough "joie de vivre" for fifty people. But pretty Pinos Ruttan does not have a very high wall around her house.

This is Mrs. Ruttan's favorite recipe and one she vowed she would never give away. But here it is, and it is called "Aroz Con Pollo."

Cut a medium-sized chicken into small pieces and roast until golden in lots of butter and a pinch of cayenne pepper. Then fry together, some onions, tomato and a piece of garlic. When this is cooked, put pepper, salt and a few slices of green pepper together with rice. Use the following proportions of rice: three ounces of rice per person. Add water in the proportion of 2-1 (two cups of water to one of rice). Add the rice mixture to the onion mixture and brown until golden color. Add roasted chicken and a quarter of a pound of shrimps and a few green peas. Cook quickly in a covered casserole until the rice is done.

Paris Designers Lavish Embroidery On Ball Gowns for Festive Season

PARIS, Dec. 9 (AP).—Party dresses designed for the festive season by French couturiers vary a lot in style, but all have one thing in common—plenty of embroidery in every shape or form.

In addition to the usual sequins, pearls, jet beads and mock diamonds, two extra novelties have been introduced this Winter—embroidery with wool and tufts of fur.

Schiaparelli plasters tufts of grey squirrel fur all over a tight fitting jacket made of champagne-colored satin which has a fluted peplum extending into two ground-length tails at the back. She speckles the fur tufts with pearls and sparkling rhinestones and smothers the space between the Autumn leaves embroidered in silk and gold thread.

WOOL FLOWERS

Jacques Griffe goes in for wool flowers. He makes a strapless number in smoke grey tulle, which has about a dozen circular skirts piled on top of each other, and veils the whole affair with white shadow lace spattered liberally with flowers embroidered in shaded grey wool, with jet and mock diamonds.

Both long and short evening dresses are popular this Winter but both are split into two distinct classes—those with crinoline or bouffant skirts that eat up yards of materials and those with straight skirts that impede movement and show up all figure faults except slimness.

Tulle, taffeta and satin are the main materials used, except for occasional lame or broche. In the main the luxurious look is in the embroidery more than the material.

One of the most spectacular creations is shown by 25-year-old Alwynn, who embroiders black and white horse blanket check wool with glass bugle beads and jet stones. He uses it for a tight-waisted evening coat with a skirt big enough to fit over the white tulle crinoline set beneath it. The bold check wool is also used for the crinoline bodice.

Another fabulous creation by Alwynn is a white satin strapless sheath which has so much bead fringe and chunks of glass dangling from its bodice it looks like a walking chandelier.

Jacques Griffe uses shaded chiffon for a knife-pleated number which starts lime yellow at the waist and ranges through grey and peacock blue to petrol at the hemline. Another called "Noel" is in thin grey lace and has its bouffant skirt overlaid with shaded old gold and turquoise chiffon.

This designer also creates a snaky looking dress in rustling black taffeta and emphasizes its leanness by balancing a gigantic, two-foot long bow on one shoulder and another on the opposite hipbone.

MEN TAKE CHARGE

The recent meeting of Sir James Douglas P.-T.A. was in charge of male members with Mr. Harold Whitfield in the chair. Following a short business meeting, games were played under the direction of Mr. W. D. Reid and Miss Sheila Stanley directed square dancing.

It was announced that there would be a matinee performance of the Christmas concert on Tuesday, December 12. The other presentation will be on Wednesday evening.

L.A. to Hold Holiday Party

Next meeting of the Ladies' Auxiliary to the Fraternal Order of Eagles will take the form of a Christmas social. It was announced at the regular business meeting held recently. Members will bring gifts and cards for exchange and Sister E. Rowley will be in charge of entertainment.

Mrs. L. Wright presided over the meeting when reports were given by Sister M. Carver, and Sister M. Leam.

Members are asked to remember the Eagles' Day at the Blood Bank on Thursday, December 14.

Today's Pattern

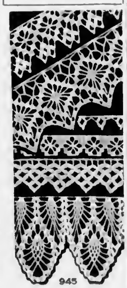

945

LAURA WHEELER

Six pickup tricks to give new charm to accessories! Crochet these from ⅝ inch to 4 inch wide in Number 50 cotton. All easy.

Crochet edgings for clothes, linens, closets, anything! Pattern 945: directions for six.

Laura Wheeler's improved pattern makes crochet and knitting so simple with its charts, photos and concise directions.

Send **TWENTY-FIVE CENTS** in coins (stamps cannot be accepted) for this pattern to the Pattern Department, The Daily Colonist, Broad Street, Victoria, B.C. Print plainly **SIZE, NAME, ADDRESS, STYLE NUMBER.** The pattern will be mailed from Toronto and should reach you in two weeks or less.

Send twenty-five cents more (in coins) for our Laura Wheeler Needlecraft Book. Illustrations of patterns for crochet, embroidery, knitting, household accessories, dolls, toys . . . many hobby and gift ideas. A free pattern is printed in the book.

ASTHMA MUCUS Loosened WHILE YOU SLEEP

Don't let coughing, sneezing, choking, recurring attacks of Asthma or Bronchitis ruin your sleep and energy another day or night without trying MENDACO. This great medicine is not a smoke, injection or spray, but works through the blood, thus reaching the lungs and bronchial tubes. Usually the first dose starts helping nature immediately 3 ways: 1. Helps loosen and remove thick strangling mucus. 2. Thus promotes freer breathing and sounder, more refreshing sleep. 3. Helps alleviate coughing, wheezing, sneezing. Get MENDACO from your druggist. Satisfaction or money back.

FOR CHRISTMAS . . .
BRING YOUR SHIRTS TO US!

Shirts have a brand new look when they return from our modern plant. For the very best in clothes care . . . LET US DO YOUR LAUNDRY!

6-Hour Shirt Service . . . In by 11 a.m.—Out at 5 p.m.

VICTORIA LAUNDRY
731 FISGARD STREET—Half a Block Above Eddy's
PHONE G 7751

CHRISTMAS SETS
We have a good selection of Tiffany and Adrienne Gift Sets to clear out on December 26. See us about them now.
MR. T. B. WOOLSEY, Mgr.
OWL DRUG CO., LTD.
Prescription Specialists for Over Fifty Years
PROMPT DELIVERY SERVICE
CAMPBELL BUILDING, Corner Douglas and Fort — G 8113

CHRISTMAS PIANO BARGAINS

For real value and quality there are no finer bargains in Victoria. Every piano guaranteed for 5 years.
We have several high-grade pianos to choose from.
Terms Arranged
"We Sell for Less Because We Sell More"
Sole Agents
BELL and WILLIS PIANOS
S. G. CAVE PIANO STORE
Victoria's Exclusive Piano Store
745 VIEW STREET PHONE G 2512

THE REVOLUTIONARY NEW *Easy* SPIN-RINSE

AUTOMATICALLY RINSES CLOTHES RIGHT IN THE SPIN-RINSE BASKET

Positively nothing else so quick, so clean, so thorough. Rinses clothes automatically right in spinner basket . . . then dries them ready for the line. You don't get your hands wet! Needs no built-in connections, no laundry tubs. Uses far less soap and hot water than any other.

WASHES RINSES DRIES All Your Washing in Just 1 Hour a Week

A. E. Taylor & Co.
816 FORT STREET PHONE G 3021
WASHING MACHINES FOR RENT REPAIRS

Penmans
LADIES' FINE
WOOL *fashioned* HOSE

Comfortable garter welts have lots of stretch, are reinforced for long wear
Neatly fashioned leg and ankle fit without a wrinkle.
Reinforced Fashioned feet combine comfort and durability
PENMANS THREE WEIGHTS, FOR DRESS, STREET AND SPORTS WEAR

Sally SHOPS
RE-OPENING SALE
MONDAY—Dec. 11th, 9 A.M.
1119 DOUGLAS

LINGERIE SALE
DOOR-OPENING SPECIAL
Flannelette Pyjamas — Floral Flannelette, blue, pink and yellow. Sizes 32-40 — 1.99

CHENILLE ROBES — Blue, wine, white and turquoise. Small, medium and large sizes — 3.99
Bengaline ROBES — Lovely floral, zippered and wrap-around styles — 6.99
Padded Satin ROBES — Wrap-around, zippered and coachman style, in lovely plain and floral satin — 11.99

Gowns and Pyjamas — Lovely rayon jersey with lace trim. Small, medium and large sizes — 1.99
Pyjamas — The ideal gift in floral flannelette or lace trim jersey. Small, medium and large sizes — 2.44
Gowns and Pyjamas — In snuggledown or lovely silk crepe. Small, medium and large sizes — 3.95

SLIP SALE
Slips — Lovely crepe with lace trim. Tailored or flared styles — 1.99
Slips — Nylon with deep lace trim — 2.99

PANTIE SALE
Rayon Briefs — White and colors. Small, medium, large — 39c
Rayon Briefs — With lace trim. White and colors — 49c

Door-Opening Special
1/2 PRICE DRESS SALE
Be at the Store 9 A.M. Sharp for These Outstanding Values!
Reg. 8.95 Pre-Christmas Spec. 3.99
Reg. 13.95 Pre-Christmas Spec. 6.99
Reg. 19.50 Pre-Christmas Spec. 9.99
Bengalines, Tissue Failles, Gabardines, Wools, Wool Jerseys—Sizes 12-44

Cardigan Sweaters — Reg. 5.95. 100% pure wool, styled by a leading manufacturer, in wine, green, grey, beige and brown — 3.99
Blouses — Celanese and crepe. White and colors, in sizes 12 to 20. Reg. price 2.95 — 1.99
Skirts — Corduroy, Glen check, celanese, gabardine, wool. Pleated, gored and pencil styles. Grey, brown, forest green, cocoa, wine. Regular 5.95 — 3.99

Nylons
Sally SHOPS Own Famous Brand
The Ideal Gift For Christmas!
All first quality in attractive wrappers. Latest Winter shades with dark seams.
45-Gauge Daytime Sheer All Perfect — 1.39, 2 for 2.70
15-Denier 51-Gauge All Perfects — 1.59, 2 for 3.10, 3 pr. for 4.50

At Christmas Time or Anytime—
"You'll Always Do Better at Sally's"

Sally SHOPS
MAIL ORDERS Promptly Filled at all Sally Shops
GOODS SATISFACTORY OR MONEY REFUNDED
REMEMBER our new STORE now
1119 DOUGLAS STREET
OTHER STORE 1609 DOUGLAS STREET
ASK ABOUT OUR LAY-AWAY PLAN

Married in West Vancouver

Photo-Arts Picture.

A quiet ceremony in West Vancouver united Dr. William Reginald Milburn and Phyllis Thelma Young, R.N. Dr. and Mrs. Young are living at the Clive Apartments, Oak Bay.

Jubilee Graduate Bride At West Vancouver Rites

Now making their home at Clive Apartments, Oak Bay, are Dr. and Mrs. William Reginald Milburn who were married recently at a quiet ceremony at the home of Rev. Ian McEwen, West Vancouver, the officiating minister.

The bride, Phyllis Thelma Young, R.N., of Pasadena, Calif., is a graduate of the Royal Jubilee Hospital. She is the daughter of Mrs. A. D. Young and the late Mr. Young, of Cymric, Saskatchewan. The groom, a graduate of University of Oregon Dental College, Portland, is the eldest son of Mr. and Mrs. H. R. Milburn, Victoria.

The bride chose a wool jersey dress in pastel blue trimmed with white embroidery and rhinestones and Winter white accessories. She wore a corsage of gardenias.

She was attended by her sister, Miss Bessie Young, who wore a navy blue dress with wine accessories and corsage of roses.

Mr. Gerald Milburn, of Victoria, was best man for his brother.

Mrs. DeRochie New President Of Sooke W.I.

Annual meeting Sooke and North Sooke Women's Institute held in Sooke Community Hall elected Mrs. D. J. DeRochie president. Mrs. William Cains assumes the position of vice-president, while Mrs. Grant Souter retains the work of secretary-treasurer.

Directors chosen were Mrs. G. R. Kendrew and Mrs. J. B. Wilkinson. The secretary, in her report, announced that $352 was the balance on hand.

The institute has spent a beneficial year in so far as work for "home and country" is concerned. It did the catering for the Sooke Products Fair, which was such a success, and again brought the annual games night to a successful conclusion as well as accommodating the South Vancouver Island District conference in Sooke Community Hall.

Gifts of a suitable nature have been sent to those persons ill or bereaved whose members are connected with this organization.

A trust fund was established for a scholarship for a graduate of Milnes Landing Junior-Senior High School, and cups and eight progress prizes were, as usual, given to eight grades in Sooke schools.

Money donations have been made to worthy projects throughout the province.

Meetings are held on the first Friday evening in the month.

CENTURY OLD

The first electric clock was invented by Alexander Bain in Britain in 1843.

Engagements

Mr. and Mrs. P. W. Gilson, 2562 Cavendish Avenue, Victoria, announce the engagement of their only daughter, Velma Bernice, to Lieut. (E.) Daniel Ewen Galbraith, son of Mrs. V. M. Galbraith and the late Mr. Galbraith, of Vancouver. The wedding will be held at St. John's Anglican Church, December 29.

Announcements to appear under this heading will be accepted at The Colonist Advertising Department. Minimum charge $1.50 for 10 lines and 15c for each additional line.

U-DRIVES

Entire Fleet of

1950 PONTIACS

RATES

$5.00 PER DAY

FOR FULL 24 HOURS

Allowing for 40 Miles With Gas Supplied. Extra Mileage 10¢ Per Mile. No Other Charges

Phone G 8154

PONTIAC U-DRIVE LTD.

Located at Davis Motors Service Station, Cor. Fort and Vancouver Sts.

Evelyn Beattie, M. A. Sheldrich Exchange Vows

First Baptist Church, decorated with chrysanthemums in pastel shades, was the scene of a pretty wedding recently when Evelyn Grace, daughter of Mr. and Mrs. Lyall Beattie, Davida Avenue, became the bride of Mason Allan Sheldrich, only son of Mrs. H. E. Wilson and the late Mr. F. A. Sheldrich. Rev. G. R. Easter officiated.

Mr. Oliver Stout provided the wedding music and during the signing of the register Miss Doris Heggie sang.

The bride, given in marriage by her father, was an attractive picture in her wedding gown of shell pink satin, fashioned with Elizabethan collar, lily point sleeves, slim bodice and fully-flared skirt. A three-quarter-length veil of illusion net trimmed with lace misted from her shell pink Dutch bonnet. A gold locket, gift of the groom, was her only ornament and she carried a shower bouquet of cream roses, pink carnations and white mums.

Mrs. Ralph Smith, matron of honor, wore a gown of pink net over taffeta. Bridesmaids, Misses Eyleen and Darlene Baird, twin cousins of the bride, were identically gowned in dresses of ice-blue moire taffeta. Grace Plumridge, niece of the groom, was flower girl and wore a long frock of blue taffeta with matching bonnet.

Best man was Art Flemming and ushers were Barny Kent and Walter Margetts.

A reception was held at the home of Mrs. H. E. Wilson, where the rooms were decorated with bowls of Autumn flowers. A three-tier cake centred the bride's table. Mr. H. V. Smith gave the toast.

For a honeymoon in Seattle and Portland, the bride donned a rose gabardine suit with tartan topcoat. She wore a corsage of red roses and white chrysanthemums.

Esquimalt W.I. Re-Elects Mrs. J. Jones

The Esquimalt Women's Institute held their annual meeting in the parish hall of St. Paul's Naval and Garrison Church, Thursday afternoon. Mrs. J. T. Jones, who was re-elected president, was in the chair.

Reports of the officers were received and all committees reported splendid work was done on their different groups.

Plans for a Christmas party was arranged, and Mrs. I. Spiers was appointed convener for this event.

Following officers were elected: President, Mrs. J. T. Jones; vice-president, Mrs. J. McDuff; secretary, Mrs. G. A. Cummings; treasurer, Mrs. I. Spiers, chairmen of standing committees will be appointed at the January meeting.

Plans for the Christmas cheer will be in the hands of Mrs. J. Potts, sick convener, and Mrs. Jones.

The next social meeting will be held on Thursday afternoon, December 21 at St. Paul's Parish Hall.

Organist Gives Lecture-Recital

Mr. Charles Palmer, well-known organist and piano teacher gave a lecture-recital on "Sonata Form" to members of the Royal Schools of Music Association. The lecture was held in Mr. Palmer's studio, 534 Broughton Street.

Illustrating the lecture, Mr. Palmer played the first movement from each of the following sonatas: Scarlatti's Sonata in G Major, Suite 26, Bach's Italian Concerto, Mozart's Sonata in G Major, Beethoven's Sonatas Opus No. 12 No. 2 and Opus 111.

President Miss Elsie Friend, thanked Mr. Palmer and also welcomed his mother who was a special guest for the evening.

Annual meeting of the association will be held on February 7 at the studio of Miss Marjorie Tebo, 1103 Cook Street.

Princess Alexandra Lodge, No. 18, Daughters of England, will meet on Wednesday at 7.30 p.m. in the Orange Hall. Nomination and election of officers.

Honeymoon in United States

Belcher Photo.

Mr. and Mrs. Lyall Beattie cut the wedding cake at the reception following their wedding in First Baptist Church recently.

Request Wall Around Tanks

CAMPBELL RIVER, Dec. 9.—Campbell River and District Ratepayers Association decided to request Imperial Oil Ltd., to erect a reinforced concrete wall around tanks holding 120,000 gallons of oil and gasoline at the village.

Support will also be sought from W. A. Walker, Provincial Fire Marshall, and Campbell River Village Commissioners.

Commissioner John W. Baikie reported that the fire marshall considered the present earth and wooden walls around the tanks met with provincial regulations.

It was agreed to request the Provincial Department of Public Works to repair the road from Campbell River to Camp Five, Bloedel.

A letter from the Provincial Department of Railways stated that safety signal equipment had been ordered for the Elk River Timber Company's railway crossing near Campbell River.

Shawnigan P.-T.A. Plans Party For January 26

SHAWNIGAN LAKE, Dec. 9.—At their regular meeting held recently in the school, the members of the Shawnigan Lake Parent-Teacher Association set January 26 as the date for their annual party. The social will take the form of a variety party with cards, games and square dancing.

Thanks were expressed to Mrs. K. Bloomquist and Mrs. J. Carruthers for their assistance at the Hallowe'en bonfire in judging costumes, and to Mr. V. B. Dougan for arranging lighting for the same occasion.

A satisfactory report was given of the recent successful baby show. A council report was given by Miss E. Miles. Mrs. D. Fraser, Mrs. W. McMartin, Mrs. W. A. Cudlip and Mrs. A. Hallet were chosen to assist at the community Christmas tree.

Plans were made to hold the annual meeting of the P.-T.A. in May, with the retiring executive carrying on during the Summer.

A questionnaire will be sent out to the members concerning night courses at the Cowichan High School.

The guest speaker of the evening was Miss E. M. Davis, girls' counselor at the Cowichan High School.

HISTORIC IMITATIONS

Imitation gems were used by Egyptian jewelers 5,000 years ago to give a colorful note to garments.

GIFTS for Brother

FOR THE MECHANICAL-MINDED LAD

Stationary Model Steam Engines from $5.25

Plus Wagons—Pedal Cars, Tricycles—Scooters

A Toyshop Full of Toys

Stelck's

HILLSIDE HARDWARE, Hillside at Quadra

ESQUIMALT HARDWARE, 1237 Esquimalt Road

G 2612

24-HOUR SERVICE

FRIENDLY SERVICE THAT IS IN ACCORD WITH YOUR EVERY WISH

Formerly of Winnipeg—Established in Victoria 38 Years Ago

Thomson Funeral Home

1625 QUADRA at BALMORAL

The FINEST GIFT *of all!*

—A SINGING CANARY

We have gay songsters waiting for a new home on Christmas morning. No other gift could give such constant pleasure and good cheer to all the family.

Come and make your choice from our fine assortment of guaranteed singers.

FREE with each Canary — a copy of BROCK'S BOOK ON BIRDS.

PETLAND

(L. J. and E. R. Hibberson)

822 FORT STREET — PHONE G 8732

A Small Deposit Will Hold Any Item Until Christmas

W. & J. WILSON

Gifts for Her for Him

FOR MEN

Everything here from Handkerchiefs to Leatn Bottle Guards . . . And whether you want to spend 25c or $25, your selection will bring a happy feeling of pleased well-being to the lucky recipient . . . If he is a man who appreciates quality, Dressing Gowns are a prime favorite for a handsome gift and there are hundreds to choose from at $17.50 to $55. Socks, Ties, Gloves, Shirts, Sweaters, too, in infinite variety.

FOR LADIES

Any Victoria lady is complimented when her gift bears the W. & J. label. She knows that the name Wilson denotes QUALITY as well as the best of good taste. Some suggestions are Liberty Silk Scarves, Imported Sweaters, English Handbags, Blazers, Dressing Gowns, Blouses, Slippers, Scotch Silver Pins, Gloves, and, of course, Skirts, Coats and Raincoats.

FOR BOYS

If he's a Scout or a Cub this is H.Q. for all official equipment. And the same quality as in Dad's accessories such as Ties, Belts, Socks, Sweaters, Shirts, Pyjamas, Windbreakers, Dressing Gowns.

FOR GIRLS

Girls, too, love to have things come from Wilson's. Their Mothers have taught them that Wilson means Quality. Sweaters, Kilts, Blazers, Skirts, Topcoats. All regulation school wear.

"I wonder if she'll like that" — "Do you think he will appreciate these"? With people who select the Christmas Gift at W. & J. these are questions that just never come up! It's just plain satisfactory to select at this old established store—for the simple reason that there can never be ANY question as to QUALITY or GOOD STYLE either in your mind or in the mind of the happy recipient.

so—if QUALITY counts with you

SELECT *the* GIFT AT *W. & J. Wilson*

1221 GOVERNMENT

and in Vancouver at the Hotel Vancouver

POSTAGE PAID on all MAIL ORDERS

Our big staff of long-experienced men and women will be glad to make selections within any stated amount and in accordance with your suggestions. Postage paid on all out-of-town orders.

W. & J. GIFT CERTIFICATES

If you are completely at a loss as to what to give may we suggest allowing the recipient of your giving to make his or her own choice. Send them a W. & J. Gift Certificate and give them the added pleasure of choosing their own.

GET OUT AND VOTE THURSDAY, DEC. 14

IT'S GETTING NEARER CHRISTMAS EVERY DAY . . . WHY NOT ENJOY CHRISTMAS IN STYLE WITH A NEW

RADIO COMBINATION

SEE OUR OUTSTANDING SELECTION OF NEW RADIO COMBINATIONS

ELECTROHOME

"HOLLYWOOD"—Five tubes, 10" speaker with latest Webster record player. Priced at $229.50

"SYMPHONY"—Six tubes, 12" speaker; Webster record changer $299.50

"CHIPPENDALE"—A.M., F.M., 10 tubes, 12" speaker $399.50

FLEETWOOD

MODEL "24-50"—6 tubes, 12" speaker, Webster 3-speed record player $209.50

MODEL "29-51"—7 tubes, 12" speaker, Webster 3-speed record player $249.50

PHILCO

MODEL "728"—Five tubes, in beautiful mahogany, Philco's own 3-speed record player $309.50

MODEL "730"—All new 5-tube radio-combination, in walnut $284.50

LIMED OAK FINISH $294.50

ROGERS MAJESTIC

MODEL "210W"—5 tubes, 3-speed record player $189.50

MODEL "250"—Beautifully finished with latest 3-speed player $249.50

Also a Fine Selection of Table Model Radios From **$29.95**

HOME FURNITURE CO.

PHONE B 5138 — (Just Above Blanshard) — 825 FORT ST.

Toronto Mines and Oils

(Bagar Investments, Ltd.)

[illegible]		

Toronto Industrials

(A. E. Ames & Co.)

	Bid	Asked
[illegible]		

Montreal Industrials

(James Richardson & Sons)

	Bid	Asked
[illegible]		

Closing Averages

(H. A. Humber, Ltd.)

DOW JONES

Thirty industrials, 227.20, up .56.
Twenty railroads, 73.87, up 1.07.
Fifteen utilities, 39.12, up .08.
Sixty-five stocks, 83.53, up .50.
Volume, 1,240,000 shares.

(James Richardson & Sons)

TORONTO

Industrials, 277.30, off .08.
Golds, 72.31, off .36.
Western oils, 73.27, up .62.
Sales 504,000.
Base metals, 154.64, up 1.25.

MONTREAL

Industrials, 179.8, up .2.
Utilities, 83.8, up .1.
Golds, 53.12, up .08.
Papers, 608.47, up 8.09.
Sales 111,200.

Vancouver Listed

(Bagar Investments, Ltd.)

OILS

	Bid	Asked
[illegible]		

Vancouver Unlisted

(Bagar Investments, Ltd.)

	Bid	Asked
[illegible]		

Canadian Preferreds

(T. H. Burns & Co. Ltd.)

	Bid	Asked
[illegible]		

Egg Market

To Producer:

Grade "A" Large	.60
Grade "A" Medium	.57
Grade "A" Pullets	.52
Grade "B"	.40
Wholesale	
Grade "A" Large	.67-.72
Grade "A" Medium	.64-.67
Grade "A" Pullets	.58-.64
Grade "B"	.47

WINNIPEG, Dec. 9 (CP)—A strong tone generally held in futures trading today on the Winnipeg Grain Exchange with action brisk.

Demand was aggressive by shippers and exporters in barley and to a lesser degree in oats. Flax marked up seasonal highs on demand by processors and shippers with offerings light, while rye moved on local demand.

New York Exchange

(H. A. Humber, Ltd.)

	Close
[illegible]	

Unlisted Toronto Mines

	Bid	Asked
[illegible]		

Grain Prices

WINNIPEG

(H. A. Humber Ltd.)

	Open	High	Low	Close	Pr. Cl.
[illegible]					

CHICAGO

(H. A. Humber Ltd.)

	Open	High	Low	Close
[illegible]				

Canadian Bonds

(Investment Dealers' Association)

DOMINION OF CANADA

			Bid	Asked
[illegible]				

IRON HORSE

The first railway mail service in the West was established over the Winnipeg-Brandon line in 1882.

Rails Haul Market Up Grade

By The Associated Press

Railway stocks hauled the entire market up a steep hill this week.

When the closing bell sounded in the New York Stock Exchange at noon Saturday, rail issues were riding high, wide and handsome. Measured by The Associated Press average of 15 issues, the carrier group hit the highest level since 1931.

The market started the week burdened with shocking news. United Nations' forces were being pounded by Red Communist forces in North Korea and the U.S. was acutely aware that a third world war might erupt any hour.

In the background was the virtual certainty of sharply higher taxes and strict economic controls. People looked forward to an indefinite status of semi-mobilization that might develop without warning into full mobilization.

The market's response to all this, Monday, was quick and verged on the spectacular. More than $2,000,000,000 was whacked off the market value of all stocks listed on the exchange.

For the rest of the week the market displayed fewer fireworks but final results were even more impressive than Monday's tumble.

Not only were all of Monday's losses regained on average but the market showed a tidy over-all gain. Paper values increased by nearly $1,000,000,000 during the week.

Rail shares deserved full credit for the recovery. Leading industrial stocks showed a good deal of irregularity although many responded smartly to corporate news such as higher or extra dividends. Utilities were a little sluggish.

The Associated Press average of 60 stocks advanced Saturday by 60 cents to $84.60. This compared with $83.70 a week earlier.

TORONTO FIRMS

Prices firmed in extremely quiet dealings on the Toronto Stock exchange yesterday.

Trading was sluggish and slow and total volume in the short Saturday session was about 400,000 shares.

Industrials opened mixed and then gradually advanced fractions. Papers, steels, manufacturing companies, banks and foods showed a majority of gains. Liquors tended lower.

Base metals showed the only really decisive advances.

Western oils firmed with gains up to 25 cents.

In Montreal, securities moved narrowly ahead in dull trading.

With the exception of a few strong spots in the papers, changes were generally narrow fractions. Many leaders held steady.

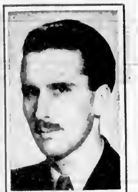

RON B. WORLEY

of the insurance Department at Financial Survey Ltd., is fully qualified to advise you on your insurance requirements. Remember that well-planned automobile and fire insurance saves you money in both premiums and property. Advice without obligation at anytime 1324 Government St., Victoria, B.C., G 9306, or evenings, G 2034.

Alberta Oil News

By C. O. NICKLE

New arteries of transport for Alberta's crude oil have gone into operation. They are the Interprovincial pipeline from Redwater-Edmonton to the Great Lakes, take-off lines from that system, serving Moose Jaw and Winnipeg, truck and rail routes from newer Alberta discoveries to Alberta and Saskatchewan refineries.

Winnipeg Pipeline Co. Limited, subsidiary of Imperial Oil, got its pipeline into full operation this week-end, when first crude oil moving through the line reached its Winnipeg destination. The line is a ten-inch diameter, 75-mile-long unit reaching from the Interprovincial pipeline take-off point at Gretna, on the Manitoba-United States border, to Winnipeg.

THROUGHPUT

Initial throughput of the Winnipeg line will be 4,200 barrels daily, which will serve the North Star refinery in the Manitoba city. Throughput of the line will be increased to around 13,000 barrels daily next Spring, upon completion of Imperial Oil's big new refinery at Winnipeg. Initial operations at this plant are expected around June 1.

B-A-Saskatchewan Pipeline Ltd., subsidiary of British American Oil Co., placed its six-inch, 23-mile-long line in full operation October 24. This line draws from Interprovincial at Moose Jaw Junction, near Stony Beach, and carries oil into the Moose Jaw, Sask., refining centre. Current throughput is about 7,200 barrels daily, of which the bulk goes to British American's Moose Jaw refinery. Of the current throughput, about 2,100 barrels daily moves on by railway eastward to Brandon, Man., to serve the Anglo Canadian Oils Ltd. refinery there.

Meanwhile, the Brandon refinery has completed laying of a four-inch, 16-mile line from Souris Junction into its Brandon plant. First oil through this line—Leduc crude delivered to Souris via Interprovincial—is expected to reach Brandon refinery about December 20. This will end the current temporary need of rail haul from Moose Jaw to Brandon.

Interprovincial Pipeline Co.'s 1,137-mile line, reaching from Redwater in Central Alberta to Superior, Wis., at head of the Great Lakes, landed its first oil at Lakehead terminus on Saturday evening, December 4. Alberta crude, from Redwater, is now going into tankage at Superior at a 12,000 barrels daily rate.

FORECAST

Interprovincial's daily average forecast of Alberta oil intake for December is 44,000 barrels, mainly Redwater crude, plus considerable Leduc-Woodbend crude, and lesser volumes from other fields. Of this, an estimated 7,500 barrels daily goes into tankage at Moose Jaw Junction for further movement by B-A-Saskatchewan. About 17,200 barrels daily is drawn out at Regina, Saskatchewan city adjoining the Interprovincial line, with two refineries (Imperial Oil, and Consumers' Co-operative). An average of 1,600 barrels daily is slated for delivery at Souris Junction, for movement by Anglo Canadian Oils to its Brandon refinery. Gretna tankage will average 4,300 barrels daily for movement by Winnipeg pipeline to the Manitoba capital. The balance moves on the Lakehead.

By next Spring, the Interprovincial line will have a capacity of 95,000 barrels daily to Regina, a Regina to Gretna capacity of 66,000 barrels and Gretna to Superior capacity of 50,000 barrels. The daily average delivery to Superior when navigation opens next Spring is expected to be the capacity 50,000 barrels.

While the great $90,000,000 pipeline is now operating through its entire length, the initial system isn't yet complete. Only two of the initial six pumping stations—those at Edmonton and Regina—are operating. That at Kerrobert will complete by about December 31, that at Cromer January 31, that Gretna May 1, and that at Clearbrook January 15. These stations are not required at present in view of the fact that the Edmonton and Regina stations have sufficient capacity to pump the crude required by the prairie refineries and still fill the 1,800,000 barrels of storage at Superior by the opening of navigation in the Spring of 1951.

LAKE SHIPMENTS

When the Lakes open for shipping, Alberta oil will start moving by tanker into the Ontario market. Before Spring, however, an independent refinery now being set up at Superior is expected to go on stream, creating the first American market for Alberta crude in the Great Lakes region.

Meanwhile, new transport arteries are opening in the oil province, Alberta, where major refineries at Edmonton, Calgary, Hartell and other points utilize pipelines and other means to bring in crude from Alberta fields.

Here are some new outlets for new Alberta pools: Acheson-Stony Plain crude is moving by truck southward to tankage connected with Leduc-Woodbend pipeline system for delivery to Imperial's Edmonton refinery; Duhamel-Camrose crude will shortly start moving by railway into Imperial's Calgary refinery. Big Valley crude, purchased by British American, is moving by railway to the Moose Jaw Refineries plant at Moose Jaw. Barons crude, from South Alberta's new Viking sand strike is going to go by truck to Gas & Oil Products' refinery at Hartell, in the Turner Valley oilfield.

NEW WELLS

Twenty-seven wells in seven different areas of Alberta obtained their final answer this week. Two dozen of the week's completions resulted in oil production and three were dry holes. The province's score for the first 343 days of this year now stands at 934 wells, of which 697 are oilwells, 37 gas wells and 200 are failures.

The brogue type of shoe with heavy stitches and punchings originated in Ireland.

Foreign Exchange

MONTREAL, Dec. 9 (CP)—The American dollar today closed at 4⅛ per cent premium to the Canadian dollar, 1-32 higher than Friday's close. That is, it took $1.04⅛ Canadian to buy $1 American.

The pound sterling was $2.90⅝, up ⅛.

T. H. BURNS & Co. Ltd.
620 VIEW STREET
G 8151

RELIABLE COUNSEL

The experienced investor large or small, knows that security and good income depends on skill and timely information. It is a good thing to consult an investment dealer whom you can trust.

A. E. Ames & Co.

Business Established 1889

Members

Toronto Stock Exchange
Montreal Stock Exchange

Royal Trust Building • 612 View Street, Victoria, B.C.
Telephone: E 4171

TORONTO MONTREAL WINNIPEG VANCOUVER NEW YORK LONDON ENG

We Own and Offer Subject to Prior Sale

Okanagan Valley Telephone Company, Ltd.

4½% Secured (Convertible) Debentures
Series "A" - Due March 1st, 1964

PRICE at $100.00 - To Yield 4½%
(and accrued interest)

- Issued in denominations of $500.00 and $1,000.00
- Convertible to common stock, basis 100 shares per $1,000 debenture. Conversion privilege good through life of issue.
- The Company—Incorporated in 1947 to acquire all the issued capital of the 42-year old Okanagan Telephone Company.

HAGAR INVESTMENTS LTD.
STOCK BROKERS—BOND DEALERS
Central Bldg., VIEW at BROAD STS Phone: G 4121-2-3

Canadian Government, Municipal and Corporation Securities

612 View Street
Phone Beacon 4261

Wood, Gundy & Company Limited

Monday Is Opportunity Day at EATON'S

5-Piece Dinette Suites

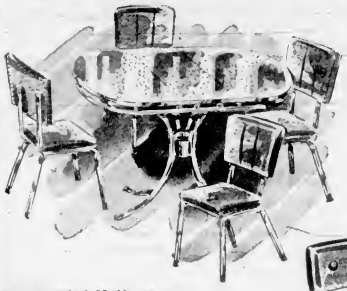

- Four Table Designs
- Chromium-Plated Finishes
- Sturdy Construction

An unusual home-furnishing value . . . smart-looking, long-lasting, chromium-plated 5-piece dinette suites. You can choose from drop leaf, solid top, jackknife or loose-leaf table designs . . . all featuring tops of heat resistant, stainless plastic linen [illegible] . . . table [illegible] . . . smooth chairs . . . padded backs and seats. A grand Christmas present for your home . . . priced for Christmas budgets, too!

EATON'S Opportunity Day Special

Table and 4 Chairs

69.00

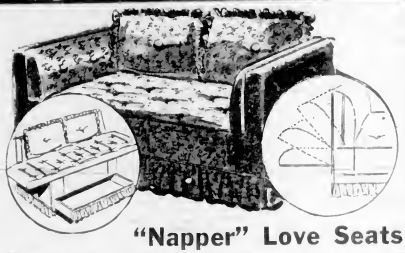

"Napper" Love Seats

A [illegible] . . . even [illegible] . . . 30" [illegible] . . . collapsing tilter . . . [illegible]

EATON'S Opportunity Day Special, each **79.00**

Spring-Filled Mattresses

Economically priced mattress by Manor . . . filled with 220 steel coil springs in full size. Note the extra [illegible] for more sleeping comfort . . . and the hard wearing ticking covering . . . priced [illegible] home-makers! Size 4ft. 6ft. 33.

EATON'S Opportunity Day Special, each **27.98**

Cable Springs

High-tensile steel wire, steel flat edges for a firm foundation. Tubular steel rails and angle iron ends. Steel wire cables resist sagging. [illegible] 4ft. 6ft. and 5ft. . . .

EATON'S Opportunity Day Special, each **11.98**

Large Hostess Chairs

Deep, spring-filled seats . . . padded backs . . . and durable, handsome covers [illegible] these versatile, modern-styled hostess chairs. Hardwood frames in smart walnut finish . . . covers in attractive figured damask, you can choose from colours of wine, turquoise, red and green. A beautiful asset to your living-room . . . at a price that means a big, big saving!

EATON'S Opportunity Day Special, each **19.99**

High Chairs

Ivory-enamelled . . . sturdy solid red hardwood construction . . . Features solid seat and oval shaped champion tray that locks securely . . . legs are thick and well braced for firm support.

EATON'S Opportunity Day Special, each **6.95**

EATON'S—FURNITURE, SECOND FLOOR

English Plaques

Made in England . . . attractive earthenware wall plaques, hand painted and finished with a high gloss. Three dinner-animal design of our these famous English landmarks to advantage . . . St. Paul's Cathedral, Westminster Abbey, Worcester Cathedral, Petergate, York and East-gate, Chester . . . about 10" in diameter.

EATON'S Opportunity Day Special, each **3.95**

Crystal Glass Mirrors

Generous-size mirror of clear reflecting glass . . . a grand gift for the home and at a price that's easy on your Christmas budget! Features dainty etched motif at top . . . comes complete with rosette for hanging. Approximate size 14 x 17 ins.

EATON'S Opportunity Day Special **3.19**

Flower Pictures

Special purchase! . . . smart modern pictures in a variety of floral motifs. All artistically framed with wide white mat and white moulding. Have all size about 16 . . .

EATON'S Opportunity Day Special, each **2.49**

Oilettes

You can choose from many attractive pastoral scenes in this popular oilette style picture. Comes with natural finished frame . . . over all size about 25" x 31½".

EATON'S Opportunity Day Special, each **3.98**

EATON'S—MIRRORS AND PICTURES, LOWER MAIN FLOOR

Handsome Seamless Axminster Rugs

- Four Good Sizes!
- Four Low Prices!

Dress up your home for the holiday season and for all year long! Choose one of these beautifully designed Axminster rugs for your living-room or dining-room . . . you'll be saving money, too, because we've priced them way low for you homemakers on a budget. An impressive collection of Oriental patterns to choose from . . . each rug well woven with deep wool pile to give you the utmost service! Choose from these two approximate sizes.

EATON'S Opportunity Day Special

4ft. x 7ft.	each 32.50	6ft. x 9ft.	each 52.00
9ft. x 10ft.	each 79.00	9ft. x 12ft.	each 95.00

Unbordered Congoleum Rugs

Seconds . . . Suitable for Almost Any Room!

Such a wide variety of distinctive patterns you're almost certain to find a pattern to suit almost every room in your home! And at such bookkeeper prices you'll want to shop early for the best selection. Slight defects should not affect wearing qualities . . . well enamelled . . . heavy felt back. Sizes are approximate.

EATON'S Opportunity Day Special

6ft. x 9ft.	7ft. x 9ft.	9ft. x 9ft.	9ft. x 10ft.	9ft. x 12ft.
3.19	4.49	5.39	6.39	7.19

Rambow Mats

All-wool hair mats . . . nicely trimmed from selvage. Attractive mats that never collect dust . . . and will remain on the surface! Choose from plain and mottled effects on dark and pastel shades. Approximate sizes.

EATON'S Opportunity Day Special

18" x 30"	27" x 54"	36" x 72"
2.50	5.95	8.95

Inlaid Linoleum

For uptown, inside rooms, bathrooms, etc. Kingsford patterned inlaid linoleum! 3rd gauge . . . modern motifs in geometric patterns. Select from many bright colours . . . all with canvas backs for longer wear! 6 feet wide.

EATON'S Opportunity Day Special, sq. yd. **1.98**

EATON'S—RUGS AND FLOOR COVERINGS, SECOND FLOOR

Drapery Department Aids to Home Beauty and Comfort

Cedar Chests

A Christmas gift that will keep giving for years to come! . . . a beautiful cedar-lined chest chosen from this specially priced group! Constructed from 3/4" red Tennessee cedar and attractively veneered on rich walnut . . . popular waterfall design. Cedar-lined drawer in bottom. Overall size 18½ x 40½ x 23 inches.

EATON'S Opportunity Day Special

39.50

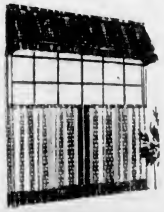

Canopy Curtain Sets

Gay curtains for your kitchen . . . gingham canopy and gingham-trimmed sash curtains in a soft, fluffy dotted marquisette. In three kitchen-flattering colours of red, green and blue. Comes complete with canopy rods and brackets.

EATON'S Opportunity Day Special, set **1.89**

Multiple Length Curtains

Beautiful rayon marquisette curtains to add a distinctive touch to your window decor. In a soft ecru shade . . . features head and case and generous side and bottom hems. In three popular lengths, at prices that mean big savings when you shop for an EATON'S Opportunity Day Special—

Size 36 x 63, pair **2.49** Size 36 x 72, pair **2.69**

Size 36 x 81, pair **2.98**

Attractively Patterned Couch Throws

Just what you need to save wear and tear on your new Chesterfield suite or to dress up your old suite! And save money, besides! Attractively striped homespun couch throws in brown, green and natural . . . size 59 x 86 inches.

EATON'S Opportunity Day Special **4.95** and **5.95**

The EATON GUARANTEE "Goods Satisfactory or Money Refunded" T. EATON Co BRITISH COLUMBIA LIMITED

Monday Is Opportunity Day at EATON'S

Dressy Oxfords

[illegible] comfortable [illegible] Sizes 6 to 11 [illegible]

EATON'S Opportunity Day Special, pair **6.98**

Shearling Slippers

[illegible] wearing lining and soft sueded leather soles. Sizes 6 to 11. EATON'S Opportunity Day Special, pair

4.49

Laced Rubber Boots

[illegible] Sizes 6 to 11

EATON'S Opportunity Day Special, pair

3.99

EATON'S—MEN'S SHOES, GOVERNMENT STREET

Boys' All Wool Knee Socks

Made in England to EATON'S specifications. All-wool at 4.1 rib. In brown or grey with contrasting coloured turned-down cuffs. Sizes 7½ to 10. EATON'S Opportunity Day Special, pair

79c

EATON'S—BOYS' SOCKS, MAIN FLOOR

English Woven Stripe Dress Shirts

High in Quality . . . Low in Price

[illegible] EATON'S Opportunity Day Special, each **3.49**

Gift-Smart Neckwear

[illegible] EATON'S Opportunity Day Special, each **69c**

3 for 2.00

EATON'S—MEN'S FURNISHINGS, MAIN FLOOR

Men's Warm Pyjamas

[illegible] EATON'S Opportunity Day Special

3.89

EATON'S—MEN'S FURNISHINGS, MAIN FLOOR

Manufacturer's Clearance of

Men's Ankle Socks

[illegible] EATON'S Opportunity Day Special, pair

69c

EATON'S—MEN'S SOCKS, MAIN FLOOR

Feature Values in Boys' Wear

Warm Windbreakers

[illegible] EATON'S Opportunity Day Special, [illegible] **4.59**

Tweed Pants

[illegible] EATON'S Opportunity Day Special, [illegible] **2.95**

Pyjamas

[illegible] EATON'S Opportunity Day Special, [illegible] **2.29**

Bomber Jackets

[illegible] EATON'S Opportunity Day Special, [illegible] **8.95**

EATON'S—BOYS' WEAR, GOVERNMENT STREET

4,000 Pounds of Christmas Candies at Money-Saving Prices

Creams and Jellies

[illegible] EATON'S Opportunity Day Special, lb. **39c**

Christmas Kisses

[illegible] EATON'S Opportunity Day Special, lb. **39c**

EATON'S—CANDIES, MAIN AND LOWER MAIN FLOORS

Visit EATON'S TOYLAND where Children's Dreams Come True

Tool Sets

[illegible] EATON'S Opportunity Day Special, set **98c**

Life-Saver Dump Truck

Coloured metal dump truck fitted with tee rolls of Life-savers — dump-action body is worked by means of metal handle. EATON'S Opportunity Day Special, **1.49**

Pull Chimes

Small, brightly coloured wooden roller that jingles as it is pulled along the floor. A delightful gift for smaller children! EATON'S Opportunity Day Special, **89c**

Terriers

A dog's little brother, for whom with black ears and tail . . . coloured collar, bead eyes and sewn nose. Size approx. 8 inches long. EATON'S Opportunity Day Special, **1.98**

Jumping Rabbits

Has arms, ears, legs, long ears and long hind legs. Press bulb down and off the bunny goes, hopping on his hind legs. About [illegible] inches. EATON'S Opportunity Day Special, **1.49**

Rangettes

Little "Miss" has rangette of white enamel-finished metal with red trim. Oven door opens [illegible] equipped with two cooking utensils. EATON'S Opportunity Day Special, **1.09**

Light Sets

Christmas tree light sets eight globes or standard length eight lights, come led in artist [illegible] on 110 to 120 volt circuits. EATON'S Opportunity Day Special **97c**

Blackboards

Heavy type blackboard [illegible] to a desk when the [illegible] is pulled down. Five [illegible] illustration sheets at [illegible] board. Size approx. 18" by 12". EATON'S Opportunity Day Special **4.95**

EATON'S—TOYLAND, SECOND FLOOR ARCADE

STORE HOURS 9 A.M. TO 5 P.M.
WEDNESDAY 9 A.M. TO 1 P.M.
TELEPHONE E 4141

BACK OF THIS PAGE MORE EATON SHOPPING NEWS

T. EATON Co. BRITISH COLUMBIA LIMITED

Monday Is Opportunity Day at EATON'S

Women's Suede and Leather Footwear

Half Price

4.97 to 9.75

Marked down to this money-saving price for Monday, Opportunity Day. Pumps, platforms, ties, in suedes and leathers. Grey, black or brown in the group. High or medium heel. Sizes 5 to 9, widths AA to C collectively. Be sure to come early for best selection.

EATON'S Opportunity Day Special, 4.97 to 9.75

EATON'S—WOMEN'S SHOES, FASHION FLOOR

Practical Knee Gumboots

Smartly styled for women and children, in lipstick or black shiny rubber with white fabric linings. These rubbers are designed to be worn without shoes.

Children's and misses' sizes, 6 to 2. EATON'S Opportunity Day Special, pair **1.99**

Women's sizes, 3 to 8. EATON'S Opportunity Day Special, pair **2.49**

Women's Leather Slippers

Comfortable, smart looking slippers finished with attractive coloured satin dainings. Styled with soft leather soles and cuban heels. Black, blue or black patent. Various and medium widths. Sizes 4½ to 9. EATON'S Opportunity Day Special, pair **2.49**

EATON'S—WOMEN'S SHOES, FASHION FLOOR

Children's Wear Priced Specially Low

FANCY DOESKIN OVERALLS

Yellow, blue and red cotton doeskin overalls, gaily designed with prancing reindeer. Styled with bib front. Sizes 2 to 6.

EATON'S Opportunity Day Special each **1.25**

Shirts to match, Sizes 2 to 6 **1.25**

PLAID SHIRTS

Cotton and rayon and wool and rayon shirts with long sleeves and small collar. Assorted plaids. Sizes 3 to 6

EATON'S Opportunity Day Special each **1.29**

TARTAN OVERALLS

All-wool strap-style overalls with bib front and patch pockets in back. Assorted tartans. Sizes 2 to 6

EATON'S Opportunity Day Special **2.69**

TEEN-AGE CHECK SKIRTS

Neat all wool skirts, styled with proper at back, kick pleats. Lovely shades of brown, navy, grey or green.

EATON'S Opportunity Day Special each **2.99**

COTTON DRESSES

A selection of girls' dresses in several smart styles. Choose from yellow, blue, pink, green. Sizes 7 to 12. Less than Half Price!

EATON'S Opportunity Day Special **2.19**

GIRLS' DRESSES

Cotton rayon and taffeta dresses with short puff sleeves, small collar and back tie. Pastel shades of blue, yellow, pink or green. Sizes 7 to 14

EATON'S Opportunity Day Special **1.79**

EATON'S—CHILDREN'S WEAR, FASHION FLOOR

Striped Woollens

54 Inches Wide

A good quality English wool flannel woven with a white stripe effect on grounds of black, navy, brown and wine. Makes up into smart skirts, cosy bathrobes, etc. A great saving for the seamstress.

EATON'S Opportunity Day Special, yard

2.39

Rayon Jersey

54 Inches Wide

Lovely soft shades of lavender, pearl, powder and pink to choose from in this fine quality English rayon jersey. A grand fabric for infant's and children's clothes. Priced at special savings. Monday

EATON'S Opportunity Day Special, yard

89c

EATON'S—FABRICS, MAIN FLOOR

English-Made All-Wool Blankets

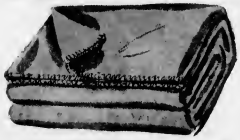

In Attractive Pastel Shades

English made blankets in large 80x100 inch size, far larger than the usual double bed blanket. These will give you all the tuck in you need at both sides and bottom of the bed — eliminate blankets pulling out these cold nights. Luxuriously soft and springy, deeply napped, finished with well-whipped ends. Pastel shades of green and peach, camel, blue and gold colour

EATON'S Opportunity Day Special, each **8.95**

Novelty Cotton Tablecloths

Cheery cloths with an all-over web-like design and inside white borders. Made of extremely fine quality cotton that should wear and wash well. Choice of brown and green. Buy them at this low price for economical and acceptable gifts. Size about 52 x 52 inches.

EATON'S Opportunity Day Special, each **99c**

Napkins to match, about 17x17 inches.

EATON'S Opportunity Day Special, each **19c**

60x90-Inch Flannelette Blankets

Seconds of thickly-napped, warm and serviceable blankets. An outstanding opportunity to choose those extra blankets at a great saving. Firmly woven of fine flannelette — classed as seconds due to slight flaws that should not affect their wearing qualities. In plain white or plain grey with coloured borders. Single or ¾ bed size — about 60x90.

EATON'S Opportunity Day Special, pair **4.79**

EATON'S—STAPLES, MAIN FLOOR

45 and 51-Gauge Nylon Hose

A Feature Special for Monday

Stock up for your personal needs now — at this great saving. Flawless, dark seams and panel heels. Three nice shades: Shadow, Cinnabar, Dawn. Sizes 8½ to 11

EATON'S Opportunity Day Special **2 pairs 1.59**

EATON'S—HOSIERY MAIN FLOOR

Imported Real Silk Scarves

A timely saving! Specially purchased and priced exceptionally low for your Christmas gift list! A gorgeous array of colours and designs to choose from. Shop early for best selection

EATON'S Opportunity Day Special, each **1.59**

EATON'S—SCARVES, MAIN FLOOR

3-Ply Knitting Wool

Save Monday on soft, fine quality knitting wool. Makes up beautifully into sweaters, socks and children's wear. A good range of colours, so shop early for best selection

EATON'S Opportunity Day Special, ounce ball **29c**

EATON'S—WOOLS, FASHION FLOOR

Pretty Lace Doilies

Attractive patterns in various shapes and sizes. Grand for tables or make nice chair sets.

EATON'S Opportunity Day Special

19c 49c

Italian Majolica Ware

Attractive little covered boxes with raised floral designs. Hand, ice powder, etc.

EATON'S Opportunity Day Special, each **69c**

EATON'S—FANCY GOODS, FASHION FLOOR

36-Inch Garment Bags

Made of popular weight plastic. Protects long coats during storing. Complete with wire frame and hanger. The long zipper gives easy entry without crushing clothes. A special purchase brings these to you at this great saving!

EATON'S Opportunity Day Special, each **1.98**

Plastic Bib Aprons, Tea Aprons

Wear a new apron during the holiday season. A wide selection of patterns and colours with lace effect borders.

EATON'S Opportunity Day Special, **39c** and **59c**

Plastic Hose Folder

Protects sheer stockings from snags and runs. Ruffled quilted effect hosiery cases in yellow, grey, pearl, wine, green, with six clear pockets.

EATON'S Opportunity Day Special **59c**

Quilted Plastic Scuffies

Neat little slippers with a soft airy feeling, encased in clear plastic bags. Metallic colours in blue, wine, pink and green. Small, medium and large sizes.

EATON'S Opportunity Day Special, pair **69c**

EATON'S—NOTIONS, MAIN FLOOR

It Pays to Shop at EATON'S

STORE HOURS: 9 a.m. to 5 p.m.
Wednesday, 9 a.m. to 1 p.m. — Phone E4141

THE T. EATON Co. BRITISH COLUMBIA LIMITED

EATON'S Christmas Time OPPORTUNITY DAY

MONDAY . . DEC. 11

Monday — Opportunity Day at EATON'S — an opportunity for the economy-wise shopper to buy Christmas gifts at great savings. So many exceptional values we've room for only a part of them here—you'll have to come down yourself to see all the exciting specials offered!

9 O'CLOCK SPECIALS

On Sale From 9 to 10 A.M. (If Quantities Last)

No Phone or Mail Orders, Please

4-Ply Fingering Wool

A fine quality yarn for many knitted garments. Specially purchased at a low, low price! Choose from grey, green, black, brown, wine and red.

9 o'Clock Special, 1 oz. ball **23¢**

EATON'S—WOOL, FASHION FLOOR

Men's Wool Shirts

Heavy-weight, all-wool shirts in bright checked designs. Well tailored with collar attached and single button cuffs. Choose from predominating colours of navy, wine, blue, grey, brown and gold colour. Sizes small, medium and large.

9 o'Clock Special, each **4.49**

EATON'S—MEN'S FURNISHINGS, MAIN FLOOR

Men's Topcoats

Comfortably tailored, all-wool covert cloth coats with setin sleeves, slash or patch pockets. Choose tawn or natural . . . sizes 37 to 44

9 o'Clock Special, each **29.95**

EATON'S—MEN'S CLOTHING, MAIN FLOOR

Taffeta Fabric

A wide selection of rayon taffeta, brocade, plain and rajah moire weaves . . . clearing at a remarkable low price! In a choice of attractive colours.

9 o'Clock Special, yard **79¢**

EATON'S—FABRICS, MAIN FLOOR

Deluxe Flashlights

Twin-cell flashlight with chromium plated and black enamel finish. Good switch . . . throws a long beam.

9 o'Clock Special, each **1.44**

EATON'S—SPORTING GOODS, VIEW STREET

Moccasin Slippers

Leather moccasins for women and girls styles with sheared fur collar, beaded vamps and felt lining. White, blue, red and black. Sizes 3 to 9.

9 o'Clock Special, pair **2.79**

EATON'S—WOMEN'S SHOES, FASHION FLOOR

Boys' Breeches

[illegible] 11 to 16 years.

9 o'Clock Special, pair **3.99**

EATON'S—BOYS' CLOTHING, GOVERNMENT STREET

Flannelette Blankets

[illegible] blankets of a fine quality quality that will wash and wear well. [illegible] plaid effects on white ground. [illegible] about 70"x84".

9 o'Clock Special, pair **4.99**

EATON'S—STAPLES, MAIN FLOOR

Men's Slippers

Lightweight slippers in opera shape with split leather soles, padded for extra comfort. Black or maple. Sizes 6 to 10.

9 o'Clock Special, pair **98¢**

EATON'S—BARGAIN BASEMENT

Individual Teapots

Brown earthenware teapots in a [illegible] are for the person. Have good pouring spouts . . . 1 cup size.

9 o'Clock Special, each **25¢**

EATON'S—CHINA, GOVERNMENT STREET

High Chair Pads

Plastic-coated pads for baby's high chair. [illegible] coloured designs.

9 o'Clock Special, each **98¢**

EATON'S—FURNITURE, SECOND FLOOR

Linoleum Mats

Hardwood felt base mats [illegible] enamel coated. Suitable for dressing [illegible] chairs, cabinet or bedside. Choice of many patterns and colour combinations. Size about 18"x36".

9 o'Clock Special, each **19¢**

Limit 3 to a Customer

EATON'S—FLOOR COVERINGS, SECOND FLOOR

2 O'CLOCK SPECIALS

On Sale From 2 to 3 P.M. (If Quantities Last)

No Phone or Mail Orders, Please

Bleached Sheeting

Sunny white cotton sheeting in remnant 1 to 2-yard lengths. Widths, approx. 60 ins. to 80 ins. Sold in lengths only.

2 o'Clock Special, yard **79¢**

EATON'S—STAPLES, MAIN FLOOR

Glassware Oddments

Special price on your glassware needs for the festive season! Included in the group are sherbets, wines, goblets, footed tumblers, and cocktails.

2 o'Clock Special, each **29¢**

EATON'S—GLASSWARE, GOVERNMENT STREET

Plastic Bed Lamps

Well-made, good-looking plastic bed lamps. In colours of blue, pink, ivory or walnut. Take up to 40-watt globe; standard length cord attached.

2 o'Clock Special, each **1.99**

EATON'S—ELECTRICAL, VIEW STREET

Desk Alarm Clocks

A worthwhile saving on smartly designed chromium-finished desk or bedroom clocks. Have spot luminous dial and hands . . . concealed back alarm. Carries EATON'S one-year service guarantee. Limited quantity.

2 o'Clock Special, each **2.95**

EATON'S—CLOCKS, MAIN FLOOR

Platform Soled Moccasins

Genuine smooth leather moccasins with contrast beaded vamps. White with white fur collar . . . blue with red trim and black fur collar. Sizes 4 to 9.

2 o'Clock Special, pair **3.29**

EATON'S—WOMEN'S SHOES, FASHION FLOOR

Save on Golf Balls

Take advantage of this special price and [illegible] several golf balls for Christmas gifts! Good quality balls with hard covers . . . noted for long drive.

2 o'Clock Special, 3 for **1.29**

EATON'S—SPORTING GOODS, VIEW STREET

Women's Handkerchiefs

Irish linen hankies in pastel shades or pink, lemon, turquoise, blue and peach with embroidered motif on one corner. Approx. size 12" x 12".

2 o'Clock Special, each **17¢**

EATON'S—BARGAIN BASEMENT

Men's Half Socks

Fashion repeats of cotton and wool nail socks in figured and striped designs . . . choice of colour combinations. Sizes 10½ to 12.

2 o'Clock Special, pair **29¢**

EATON'S—BARGAIN BASEMENT

Specially Priced Dressing Gowns

A gift shop at [illegible] any chance and [illegible] colourful [illegible] Sizes small, medium and large.

EATON'S Opportunity Day Special, each **11.99**

EATON'S—MEN'S CLOTHING, MAIN FLOOR

Maker's Clearance Jersey Housecoats

[illegible] per front styles with [illegible] sleeves, [illegible] and [illegible]. Dark shades of navy, wine, black and powder blue. Sizes 14 to 20 inclusively.

EATON'S Opportunity Day Special, each **7.79**

EATON'S—HOUSECOATS, FASHION FLOOR

Maker's Clearance Crepe Slips

[illegible] at a low price. [illegible] or bias cut [illegible] adjustable shoulder straps. Well-made with a wide 32 to 42 hemline to save alterations at a time when every [illegible] counts.

EATON'S Opportunity Day Special, each **2.29**

EATON'S—LINGERIE, FASHION FLOOR

EATON'S ACROSS CANADA SPECIALS — Across-Canada Specials!

Military Brush Sets

[illegible] brushes with good quality bristles and a plastic [illegible] at a low price! Brushes enamel finished in blue, black or green with [illegible] or yellow metal trim. Attractively boxed.

EATON'S Across-Canada Special, set **2.69**

3-Pce. Dresser Sets

Women's dresser sets at a remarkably low price! Consists of mirror, comb and nylon bristled brush . . . all with yellow metal backs in attractive [illegible] styles. Specially boxed for gift giving.

EATON'S Across-Canada Special, set **5.98**

EATON'S—TOILETRIES, MAIN FLOOR

"Viking" Combination Console

With Automatic Three-Speed Changer

An Opportunity Day value of outstanding quality! Check the features of this "Viking" 6-tube radio-phonograph—and come in and see for yourself!

- 6-tube chassis for efficient reception
- Full-coverage standard broadcast band
- 10-inch speaker with Alnico magnet
- Three-gang condenser for extra selectivity
- Wildcat record changer plays all types of records automatically
- Beautiful cabinet in walnut veneer
- Size 45" wide, 28" high, 15" deep
- Large record storage space

EATON'S Opportunity Day Special **169.95**

EATON'S—MAJOR APPLIANCES, VIEW STREET

STORE HOURS 9 A.M. TO 5 P.M.
WEDNESDAY 9 A.M. TO 1 P.M.
TELEPHONE E 4141

BACK OF THIS PAGE MORE EATON SHOPPING NEWS

T. EATON Co. BRITISH COLUMBIA LIMITED

Sentinels of the Seaways

* * * * * *

Aids to Navigation Important on Coast

By FRANK KELLEY

I HAVE often wondered, while traveling in coastal waters after nightfall, how much the average West Coast traveler appreciates the measures provided by the Canadian Department of Transport to assure, as near as humanly possible, the safe progress of man and ship hither and yon under all vagaries of the atmosphere and the ever-changing directions of tidal streams.

Should the passenger take everything for granted in his stride after he has purchased his ticket and made himself comfortable in his stateroom, the officer on the bridge a short distance away is fully aware he wouldn't get very far if there were no lights, whistles, bells and diaphones continually broadcasting signals of established characteristics to warn him of dangers close by

IN OTHER DAYS

Previous to Klondike Gold Rush days of 1898, lights were few and far between on the British Columbia Coast, with practically total blackout beyond Cape Beale on the outside coast of Vancouver Island and on all inside passages northwest of The Sisters in the Strait of Georgia. It was not until 1898-99 that three minor lights were built of wood in the Queen Charlotte Island Sound area—Egg Island, Dryad Point and Ivory Island

In those good old days boats plying along the West Coast of Vancouver Island in the service of the Canadian Pacific Navigation Company pioneer coastal ship operators, used to anchor at dark particularly in Winter, wherever the dusk overtook the ship The late Captain J D. Warren, early navigator of inside and Northern channels aboard the Ss Barbara Boscowitz, never moved after nightfall through the waters of Johnson and Broughton Passages or the dangerous ways between Christie Pass and the Nass River, then farthest north for British Columbia coasting craft.

NUMEROUS AIDS

It is different now According to an annual report issued several years ago by the Department of Transport, aids to navigation on the British Columbia Coast are numerous and varied, comprising seven grades or "orders" of lights gas and electric, totaling 300 There were then 36 diaphones, many lighted spar-buoys, floats and dolphins, together with buoys rigged with bell and whistle devices, some of which are operated with wave action. In addition, there were approximately 450 unlighted buoys, dolphins, spindles and beacons There is one lightship, too, located on the Sandheads at the entrance to the Fraser

Tending the principal lights were 63 keepers, all the remainding lights being classified as unwatched

RADIO BEACONS

In addition to their lights and fog alarms a number of the leading stations are equipped with radio beacons, and these send out an advertised signal once an hour in clear weather and continuously in foggy or overcast weather A ship equipped with radio compass can thus take bearings on the station and establish its position At some lights, for instance, a special device synchronizes the radio beacon signals with the blast of the foghorn, so that a mariner observing the time it takes the sound signal to reach his ship can check with the radio signal, practically instantaneous, and thus determine with a remarkable degree of accuracy the ship's distance from the lighthouse and radio station.

SHIP TO SHORE

In conjunction with the radio-telegraph stations at the more important lights, wireless facilities are available for receipt of emergency communications or commercial messages between ship and shore and from shore to ship Many vessels have the equipment for this service Among the stations providing it are Estevan, Bull Harbor, Dead Tree Point, Albert Bay and Prince Rupert.

Day marks and range lights indicate the water boundary between the United States and Canada Every channel leading to an important harbor is well defined, the practice being to buoy and mark it so that there can be no chance of mistaking a channel. These, like the entrance to the Fraser River, are marked with range lights and buoys—a certain shaped and painted buoy with a certain colored light atop means that the mark must be left to starboard, while different shaped and distinctively colored buoys and topped with a light of another color signifies it must be left to port

THE FOGHORNS

Back of all the major and minor lights, the blasts of the foghorn and the impulses of wireless crackling along the ether waves is the human element, without which the light service of the British Columbia Coast would never function efficiently It means pretty constant vigil 24 hours every day for 365 days every year and an extra day when leap year happens along It means a story of duties well performed and a sense of responsibility keeping the lights flashing and the horns bellowing by day and night Maybe the material rewards for this are not adequate, but there must be some satisfaction in speeding the passage of the liner and the coastal vessel safely

ESTEVAN LIGHT

British Columbia lighthouses as such seldom figure in the news. Estevan is an exception It has had some publicity on several occasions, once in 1918 when a violent earthquake centred some 15 miles out in the Pacific managed to disturb the operation of the light, and on a second occasion during the recent war when it was supposedly shelled from the sea by a Japanese submarine The light was not hit, but some trees were topped and the folk domiciled alarmed The concussion accompanying the shelling had the same effect as the 'quake for it put the light out of commission temporarily, understandable when the delicate arrangement of prisms producing the light flashes of definite characteristics at timed intervals is known.

The British Admiralty erected the first lights on the British Columbia Coast in 1861 when Race Rocks and Fisgard beacons were established These lights are still operating Following Confederation, a number of minor lights were put up about Victoria and Esquimalt by the Dominion Government in the 70's at Point Atkinson in 1875 and Nanaimo in the next year Langara light, most important aid north of Vancouver Island, dates from 1913, subsequent to the Prince Rupert establishments, while Estevan, the leading light of the Coast, was first lighted in 1907

ESTEVAN LIGHT—Located on extremity of Estevan Point West Coast of Vancouver Island

"STAMP PACKET" by

THE second of the Dr Lewis Reford sales has taken place, some $64,000 stamps going under the hammer The top price for any stamp was $3,800 paid for Canada's rarest stamp, No 32 Most collectors, if asked, would say that the scarcest Canadian stamp was the 12d black on either laid or wove paper, ignoring the fact that the 2c green of the large head type, issued to 1868, on laid paper and unpriced in the catalogue, is much the scarcer stamp As a matter of fact, only two copies of it exist One is a badly damaged copy, owned by a collector in the United States, and the other a fine copy, owned by the late Dr Reford, which was sold for $3,800 to an Eastern dealer for resale, naturally at a higher price.

This stamp originally was in the collection of Count Ferrari and was bought by Dr Reford at the sale of the count's collection in Paris for the sum of $1,360 It is almost the same as Canada's No 24, the 2c green on wove paper, a relatively common stamp which can be purchased for around $2 in fine condition, and is to be found in most collections. Undoubtedly one or two more of those printed on laid paper exist but have not come to light due to the ignorance of the difference between laid and wove paper. If you have a few copies of the common wove paper, or so you think, turn them over and if you can detect faint horizontal semi-transparent lines in the paper you have got the third copy of No. 32 At least 100 of these stamps were printed and there must have been more than one sheet in the first place There are some tens of thousands of No. 24 scattered in collections all over the world and probably a close scrutiny of the backs of these stamps might reveal further copies.

Another sensational price was realised for a common stamp, the 1c rose of 1859 (Scott, No 14) which catalogues only $1.25 and can be bought for around 75c and up This stamp is rarely found centred and the copy in question in the Reford sale started the bidding at $25 and finally fell under the hammer for $80 A most unusual sum for such a cheap item, but the stamp was centred and bore in addition a very fine red cancel of Christmas Day "December 25, 1861" This cancel in red is a very unusual occurrence, and doubtless added much to the keenness of the biding Throughout the sale many instances of stamps selling far above catalogue prices occurred, thus indicating the soundness of the Canadian "classics" as an investment

• • •

Great Britain has authorized the use of the new 4d blue stamp, issued on October 2, 1950 overprinted for use in Bahrain Kuwait and Muscat also overprinted with the word Tangier, but in the Morocco Agencies the 4d denomination will remain unchanged Seychelles has announced a new set, to be issued shortly comprising 14 values, all pictorials Values are from 2c to 10 rupees The Postmaster-General of Great Britain announces that the denominations of the two stamps commemorating the Festival of Britain will be 2½d and 4, not 2½d and 3d, as previously announced This is because the foreign rate is now 4d. The Crown Agents announce that Tonga will issue a special issue to commemorate the 50th anniversary of the Treaty of Friendship between Great Britain and Tonga. There will be six values. ½d green, map, 1d red, the palace 2½d olive green and brown, Tongan village, 3d blue, H.M.N.Z.S Bellona 5d red and deep green, Tongan flag with island in the background 1 - purple and yellow coats-of-arms of Great Britain and Tonga entwined

By Leonard L. Knott

The First Trolley Car

EVERYBODY who lives in a city has seen street cars, and probably ridden on them, too Now, they are disappearing and their place is being taken in many cities by trolley buses And few people know that the trolley pole, which made the street car possible and now makes possible the trolley bus was invented by a Canadian

The trolley pole was invented in Toronto, Ont, where Canada's first subway is taking the street cars off the streets and putting them underground It was invented at a time when cars pulled by horses were drawn along tracks and electricity was something so new that only a very few people had electric lights in their homes

John Wright, of Toronto, became interested in electricity in 1882 and went to the United States to visit Thomas Edison, the great inventor While he was there he found a broken electric locomotive on a scrap heap He bought it for a few dollars and shipped it to Toronto

Wright went to the heads of the horse car company and asked them to help him experiment with a street car that would run by electricity They laughed at the young inventor and said that horse cars were good enough No one would ever want to travel faster than a horse could run. Then Wright went to the City Council and asked for help All they could do for him was give him a piece of land on the shore of Lake Ontario and tell him he could experiment there

On this vacant land Wright and a friend from Belgium, Van Depoele, put down some track Between the two tracks they had a special cable carrying electricity Finally they were ready for their test and the people of Toronto were invited to come and see the first electric street car

As the crowd gathered it began to rain, but nobody minded getting wet. They stood in the mud in the pouring rain, waiting to see the promised spectacle, or to laugh at the inventor. Wright gave the signal and the power was turned on, but the car didn't move There were sparks from the track and laughter from the crowd, until Wright and his friend were left alone with their failure

Wright was puzzled Then he found the answer. Why, he said it must have been the rain that caused the failure Tests were made and it was found that the electricity was leaking into the ground carried away by the water For 50 years

this trouble had puzzled everyone who had attempted to operate an electric car Then John Wright had an inspiration If the cable were kept away from the ground the electricity could not get away

The problem was how to keep the cable off the ground Wright found the answer. Let the electricity run through an overhead wire and then have a little wheel on the end of a pole run along the wire and make the connection for the power to run down to the car's motor

When the Toronto Exhibition opened in August, 1883 John Wright's car was ready to carry passengers to the fair Along a Toronto street ran the world's first trolley car—invented by a Canadian

Stamps Bought and Sold
Peace, 10c Per Pair Mint (Colonials) Dominions, Hongkong, etc equally cheap
Silver Weddings and U P U in stock
A. RUSSELL
881 Gov't Day or Evening G 7415

The Daily Colonist. Magazine
(ESTABLISHED 1858)
VICTORIA, B.C., SUNDAY, DECEMBER 10, 1950

Harvest of Holly

Government Travel Bureau Photo

Band of Youths Making Music

* * * * * *

Victoria Lions Club Sponsors New Group

By RAY WORMALD

SHOULD you pass Kings Road Scout Hall on a Wednesday evening you might find the air filled with notes originating from trumpets, saxophones, clarinets, and a host of other musical instruments.

And within the hall you'll probably find an eager group of young Victorians having a good time, thoroughly enjoying the spirit of fellowship, and making a good job of serving in the interests of the community.

Here is the Victoria Lions Youth Band, a promising organization formed about eight years ago and making itself known to Greater Victorians and Up-Island centres.

Since its inauguration the band has been known as the Victoria Boys' Band, the Greater Victoria Youth Band which allowed girls to become members, and now the Victoria Lions Youth Band. The service club assumed sponsorship of the group about a year ago and since that time has acted in a parental capacity.

AN AGE LIMIT

Membership in the youthful musicians' organization automatically ends when a member reaches the age of 21. "It is strictly a youth band, and we want to keep it that way" explaining E. C. "Ted" Tucker, manager and one of the original founders of the band.

Little John Ward, just over eight years old, is the youngest member of the group. He specializes on the Trumpet and in the opinion of Bandmaster Reginald Wood is making significant progress. Keith Linder, Ronald Campion, John Kory and Alan McCaw are among those who remain as charter members of the band.

Few if any, of the young bandsmen give up entirely their musical inclination when they leave the band. A number of them are playing with other city bands and orchestras, following graduation from the youth classification.

AND GIRLS TOO

Vanelia Tait, one of three girls serving in the band, was singularly honored some time ago when she was selected to represent the city in "the recently-formed Canadian-American All-Girls' Band. That musical group conducted a tour of the Dominion early last Summer to raise funds for the Manitoba Flood Relief Fund. Miss Tait plays the clarinet. Other young ladies in the Victoria Lions Youth Band are Misses Dianne Shavarkov and Helen Caldwell.

In addition to Mr. Tucker as manager and Mr. Wood as bandmaster, the "management" of the band includes John B. Prentice, president, and Keith Littler, assistant bandmaster.

ROOM FOR MORE

Membership in the band is 38 and there is room for more. Only qualifications required Mr. Tucker says, is ability to play any band instrument, "fairly well." Musical strength of the band today comprises ten clarinets, ten trumpets, two basses, two baritones four trombones, a bass drum and two side drums, one tenor tyre, two alto horns and two alto saxophones.

In their French blue and scarlet military-type uniforms members of the youth band have been seen in parades and at special functions.

The unit has been seen in May 24 processions, Community Chest parades and during latter years of the war in Victory Loan parades. The group has also appeared in a number of Up-Island affairs.

In addition, the band has presented a number of programs at the Veterans' Hospital, and at various Parent-Teacher Association meetings.

FINANCING BAND

Although under the sponsorship of the Lions Club the band makes every effort to be a self-supporting organization. Funds are raised through annual concerts—this year's event to be staged in the auditorium of Victoria High School tomorrow.

Considerable finances are required to operate such a band. Uniforms cost in the neighborhood of $70 each, and where the member is unable to do so the organization provides instruments—free of charge—to the youth.

In carrying on with its activities the Victoria Lions Youth Band is serving multiple purposes. Its members receive a fine training, they learn to appreciate the significance of teamwork. They are learning military-type self-reliance which will serve in their personal interests in years to come.

Mumps Is Joke to Some But It's Really Not Funny

By MARY SPRINGER
International News Service

DENVER.—Grandma diagnosed it with pickles and lemons. It humorous to lots of people—but not the victims.

The Dozen have a word for it—"moonpen"—to mumble, which is exactly what the stricken do.

You know it as mumps—the swollen, aching jaw, the inability to chew the burning mouth when anything acid is eaten.

Mumps is a virus disease, one of the most contagious known, and very common, especially in children of school age because their natural gregariousness leads to easy spread of the virus. Infants and very old persons are believed to be naturally immune to it.

CAN BE SERIOUS

The disease can be very serious in adults. It may spread to the sex organs and cause permanent sterility. Extra care and extra precautions are necessary when an adult catches mumps.

Medically, mumps is an infection of the salivary glands anterior to the ear. Usually the glands on both sides are affected, and the person so infected is not likely to have a second case. If only one side is affected, the disease may strike again later on the other side.

Doctors advise that bed rest is essential for a person with mumps. Beyond rest, plenty of fluids, a soft diet and promotion of bowel elimination, there is no specific treatment for mumps. Sulfa drugs may be given, but this is to forestall other infections rather than banish the mumps bug.

ICE COMPRESS

Ice compresses are used to relieve the pain from the swollen jaws.

The Colorado State Medical Society reported that there is no immunization for mumps—that it is much better to let children pick it up while they are young.

Early symptoms are chilliness, general malaise, headache, pain in front of the ears, and fever. The swelling can appear any time up to 14 or 21 days after exposure, and it is more likely to last longer and have more complications in older persons.

Diagnosis is not always easy. Sometimes tonsillitis or other conditions of swollen glands are mistaken for mumps at first. But grandma was right, the pain from acid foods is a sure sign.

Sitting on the Fence

By Nathaniel Gubbins

"I think it is high time we started letting other nations see that not only are we a sensible, steady people, but a rumbustious, creative, exciting, energetic, intellectually adventurous people too."—*Francis Williams*

RUMBUSTIOUS, rumbustious,
And jolly clever too,
Behind our rather vacant dials
And painful, sheer superior smiles,
Behind each ruddy, wooden pan
There lurks another Englishman
A lively, intellectual chap
In bowler, trilby, hamlin cap
Creative and exciting, bells
With old school tie and rolled umbrella.

Though most of us appears a prig,
We are uproarious, turbulent,
We want to shout and sing and dance,
To give the wicked, sickening glance
We want to devastate and clear
The female heart with ardent phrase
In love, our beating heart takes wings;
In each of us the poet sings
Though, in the sober journal of state
We are inarticulate
For all we say to her whom we wish
To "thank you for a smashing, evening."
Or if she asks near day in reveille,
With dogging passion on their leads,
"Do you love me, and all we say
Is "Marvin, what a smashing day"
A smashing girl, a smashing dance
A smashing night a smashed romance
That's how a silly English chap
Escapes the sentimental trap.

* * *

Rumbustious, rumbustious,
And jolly clever too, that's us.

KIND UNCLES ALL

According to a report from Romania, children are encouraged to give thanks to the Communist Government for all the blessings bestowed on them.

When an American visitor asked a Rumanian girl what she learned at school, she replied:

"We live in peace and safety because of kind Uncle Joe Pauker. But Auntie Ana couldn't take care of us without the aid of Uncle Joe Stalin."

* * *

Apart from the joy of knowing that my darling Ana has heard of as Rumania's Foreign Secretary, is not being taken care of by Uncle Joe in a concentration camp, may I suggest that children in this country might be taught more about their benefactors, including myself?

Then any child, asked about the affairs of the day, would answer in the following manner:

Why are we living in peace, if not safety?

Because kind Uncle Ernie Bevin is taking care of us, and the help of kind Uncle Harry Truman. But what he does is nothing to what the aid of kind Uncle Mat, whose income tax buys most of the arrangements.

Why do you have lovely cheap food to eat?

Because of kind Uncle Maurice Wilks. But he couldn't do it without the aid of kind Uncle Nat's income tax, which pays for food subsidies.

Why can Mummie get free medicine when she imagines she has a headache?

Because of kind Uncle Nye Bevan. But he couldn't do it without the aid of kind Uncle Nat's income tax, which pays for the health service.

* * *

Then who is your greatest benefactor?

Kind Uncle Mat.

ENGAGEMENT OFF

An indignant girl, complaining to a newspaper about the meanness of her fiancee says that the broadest hints and "even leading" have failed to produce an engagement ring or even the smallest gift.

CHORUS—*Too, dear?*

Charles, green Bind an engagement ring—*Has he?*

It looks ever so nice. They do look sure don't they? Specially them with pearls and rubies.

Those your favorites?—Oh, definitely. Unless you are a single diamond.

Yes, I like a single diamond. More than—Oh, definitely.

* * *

How long are we been engaged, George?—*Engaged? Oh! Oh, years, I should think.*

Only the other day Mum was asking about my engagement ring. She thought I might give back it.—*Lose it?*

You don't are to insult my mother, George—Well, you can't lose something you've never had, can you? It stands to reason.

Do you know what my sister says about you? She says you're mean.—And she's right! I'm so mean I wouldn't give a starving friend a tanner for a cup of coffee.

George—Tell you what, though. I nearly bought you something last week. It was so cheap I said to myself "The very thing for my girl" Then I said to myself, "No, I'll invest in a football pools."

What happened?—*I won £1,000. You know it's your birthday tomorrow?*

* * *

I ought to, George—Well, I tried to forget it but I couldn't. So I said to myself, "I'll buy her some little thing for mum." But then I said, "No! I'll put the money in the pools again." So if you've thinking about a birthday present, you've got it.

I see—But I tell you what.

Yes, George?—*If I win another £1,000 I'll buy you some bath salts for Christmas. I will definitely.*

Thank you, George. *But if the money goes down this week you've got it for Christmas, too. Definitely.*

—London Express Service.

THIS WEEK'S COVER

This is the season for the harvest of holly long used on Christmas decoration in Church and home in all parts of the civilized world. The decking of churches and houses with evergreens at Christmas springs from a period antecedent to the revelation of Christianity and seems to be derived from the custom prevalent during the Saturnalia of the inhabitants of Rome ornamenting their temples and dwellings with green boughs. An old writer in Chambers' Book of Days recorded: "So our churches and houses dashed with rosemary, bayes, holly and ivy, and other plants which are always green. Winter and Summer, signifying and put us in mind of His Deity, that the child that now was born was God and man, who should spring up like a tender plant should always be green and flourishing and live for evermore."

Old Homes and Families

By Jim Nesbitt

"CAN I have Billy Buttons Mr Bowman?

It was one of the blades of the town, anxious to make a good impression with his best girl.

He was talking to W. G. Bowman, owner of a fine livery stable when Victoria was young.

"Well, young man—I wouldn't trust Billy Buttons with you."

Mr Bowman was stern.

"You're going out with your best girl and you'll be paying more attention to her than to Billy Buttons and I don't want Billy hurt and I don't want you too killed."

"But Mr Bowman I promise you I said I'd get Billy Buttons."

"Well, you're not going to have him, young man—and if that girl thinks more of a horse even Billy Buttons than she does of you she's not worth having. Here—take Prince—he's good and sleepy now, and used to lovesick couples—he just meanders along."

Everybody in the town wanted Billy Buttons—but Mr Bowman was stern. Only he best horsemen could have Billy. Mr Bowman wouldn't take their word they were good horsemen—he had to see them in action first.

HE KNEW HORSES

W. G. Bowman knew horses and he knew them. He was happy and the theatre and distinguished visitors from the docks to the Grand Hotel, the finest hotel of its day north of San Francisco.

A NEW BUILDING

It was in early 1891 he moved his quarters, according to The Colonist. "Pegasus now home—Yesterday Mr W. G. Bowman removed his horses and vehicles to the new stables on Broad Street opposite the east end of Trounce Alley. The stables are lofty and airy, well lighted and drained and most conveniently arranged. Front side and rear openings afford ample means of exit in case of fire. The stalls number 18. In securing the animals the halter will be discarded and a strap across the entrance of the stall substituted. "In a building in the rear four box stalls will be provided. On another side of the Broad Street entrance to the carriage room. Upstairs are the men's quarters over the stalls the hay and other feed will be kept. At the side is a long shed in which horses may be sheltered temporarily. The stable is the largest and most conveniently arranged in the province.

"The main building it was revised as a hotel in 1890 and was then known as the Clifton House. Afterwards it passed into Mr G T Seymour's hands and by him was continued as a furniture warehouse until he met his death in a most mysterious manner in 1878.

"Mr. Bowman's enterprise is deserving of encouragement."

SAVE THE HORSES

It was a good thing Pegasus new home had ample means of exit in case of fire. In October, 1897 the means of exit were needed and they proved ample and apparently not one horse was lost.

The Colonist of October 1, 1897 told the story: "At half past two this morning special officer Double discovered fire issuing from Bowman's new stables opposite the Grand Hotel. He gave the alarm from the Dolge Bell and he first engine was soon on the spot. In removing the horses, harness and vehicles The building first started with the exception of the front building in the rear of Mayor Shakespeare's house were dry and the frame stable was actual time on fire. The flames were soon often extinguished the flames. Sparks set the Grand Hotel mansard roof on fire in many places, but a bucket brigade took quart and kept the flames in check until more efficient means arrived. The stream thrown by the fire engine was very weak.

"By 3 a.m. the upper portion of the Grand House had been entirely destroyed. The roof of Dr Powell's Masons, Spencers and Jenkins' houses were on fire but flames were extinguished by engines.

"The whole town of course was greatly excited when news of the fire appeared in The Colonist at the breakfast tables. A great sight. Fire well went up when it was learned all the horses were safe most of all Billy Buttons.

"Mr. Bowman would have died himself if anything happened to that Billy Buttons and all Victoria

OF BILLY BUTTONS

We know today about Billy Buttons from the reminiscences of Jack "Long Gun" Irvine. He wrote "An old-time livery barn was on Broad street—the Bowman livery a big outfit. There was a horse he owned that should have had a monument

THE W. G. BOWMAN HOME on Yates Street—a wide open door and always a meal

W. G. BOWMAN
—eye on Billy Buttons

rounded by the good earthy smells of his big stables and often he was into the mystery to buy his stock. He and R P Rithet were good friends horse dealing then close together. Often Bowman was at Rithet's "Broadmead Farm near Royal Oak.

"I love bronco too. Mrs Bowman would say to her husband. "But I declare to goodness I believe you would go off the wide West. I know you talk to them and I sometimes think horses understand what you say."

"Well, they get on much better with me if I talk to them," Mr Bowman would say. "But don't worry, I'm first, my dear, and then the horses."

We do not know a day with Mr and Mrs. Bowman arrived in Victoria. She was a widow for their marriage notice in The Colonist of May 27 1891 said: "On the 6th inst. at the residence of Rev. Mr. Pike, William G. Bowman of Victoria, to Mrs. Bowman, widow of A. McMorran, late of Fort Langley and formerly of Victoria."

HOME ON YATES

According to an old directory Mr. Bowman lived boarding in her private home on Yates Street. It was a big, respectable place, with a big garden out on the street side and a sort of "open house" for all who passed by. It is cast back in hard times. Mrs Bowman kept her door open and her table spread for any hungry man who came along and no questions asked.

Bowman did well with his horses and carriages and was able to expand. He moved from Trounce Alley along Broad Street, built a big old building and remodeling it. He drove the town—first to City Parks days in Victoria. He wrote: "Another livery stable was on Trounce Alley the proprietor was Lord John Russel, the man who introduced the Bowman cab to Victoria. I never knew why he was called Lord John Russel but as long as I have him that was what he was called. I think it was because he put on lot of airs. Just the sort he sure would make a good member of his family right.

"In Winter, when there was snow and good sleighing Lord John also took the cab with his fancy sleigh and fine horses. A sleigh ride with him would put you back two dollars and fifty cents per hour and believe it or not, he was one guy always takes up from morning to midnight.

"So you can tell there was money made in livery business. In fall I think it was on a par with the salmon business the salmon people didn't take up that business so for their health."

A SAD TIME

Victoria was saddened in 1902 when Mr Bowman died. The Colonist of June 27 announcing the death of Mrs. W. G. Bowman commented yesterday morning after a lingering illness Mrs Bowman was one of the early residents of Victoria and was widely distinguished for numerous acts of charity and kindness. Many young men who landed here in the early days looked in her a true friend and wise counsellor. She was one of those who "went about doing good by stealth" and during the financial panic of 1893 and 1895 numerous poverty-stricken households had reason to bless the name of Mrs. Bowman. The memory of her good deeds will long remain fresh in the hearts of the recipients. The stricken family have our sincere sympathy."

The funeral was widely attended Mrs. Bowman died in her home. It shows the respect in which the family was held. Pall bearers were prominent citizens Alexander Mounsey, Robert Wallace J Burns J Lawson R P Rithet, Joseph Hunter, Rev. Rev. Mr. McGregor of St. Andrew's Church conducted the service.

IN NEW HUMS!

We do not know when Mr. Bowman died. The family Bowman probably soon after the death of his wife. Thus Bowman Street, first becoming the town's business thoroughfare and then residential street was selling at fabulous sums to make way for business buildings. And so Mr. Bowman, being a good business man, made some money and went to the James Bay.

Thus old bonhomme disappeared the manor rear where it came to and he linked off drifting his hogs. He had a cabin on the James Bay home. It was a home that contributed to his death.

The Colonist in September of 1902 told Victoria: "The death occurred at the family residence, Beacon Street, of W. G. Bowman, who has been ever since in connection with the mail collecting department of the post office for several years. He was a native of Littleton, New Hampshire and was well known in Victoria having for years been in the transfer business. Death it is understood was brought on by a stroke of paralysis. Deceased was aged 68 years. Mr Bowman

Experimental Farm Notes

How to Plant Young Fruit Trees

AT this season many fruit trees are being received from the nurseries for garden planting. A few notes on this operation may not be amiss. Holes should be dug somewhat larger than the spread of the roots of the young trees after the broken roots and unnecessarily long portions have been removed. The top soil is better laid to one side separated from the subsoil. Extreme care should be taken in firming the earth around the roots by repeated tramping. The surface soil is filled in first and the subsoil last. A shovelful of well-rotted compost can be mixed with the soil in the bottom of the planting hole. Set the tree about two inches lower than it stood in the nursery. Trees on dwarfing stock (E M No IX) are usually grafted high, but in any case the point of union between stock and scion should be above soil level. These dwarf trees should also be staked and supported. Keep trees roots from drying out at all times. This is most important. Exposure to the air can do the roots no good at any time. Yearling trees from the nursery are unbranched. After planting prune back to the desired height, having in mind the scaffolding branches are to come out below this point. Low headed trees require less labor in pruning, picking and spraying.

HYBRID VEGETABLES

Nowadays advertisements in home and garden magazines and seed catalogues emphasize more and more the merits of hybrid vegetables, and as time goes on they will, without doubt, become increasingly important. The field which at first was restricted to corn, has now broadened to include popcorn, tomatoes, eggplant, squash, cucumbers, and now onions, with the cabbage family about to be invaded in the near future. Researchers are constantly working to lengthen the list of good hybrids with special merit for specific purposes.

What is there about these hybrids which makes them so desirable? In general, hybrids tend to be more uniform in all characters, more vigorous and more productive. Characteristics which give them special merit to market gardeners, canners and freezers.

ROOT TEMPERATURES

With Easter coming up earlier than usual, methods of hastening flowering are of prime consideration. Generally speaking, recommendations for florists are that normally a low temperature of 50 to 56 degrees F for rooting be used. However, according to experimental work in which control rooting temperatures of 42 to 46 degrees F., 52 to 56 degrees F., 62 to 65 degrees F., 70 to 72 degree F and 80 to 82 degrees F., levels were used, it now appears that Easter lilies root better at temperatures above 60 degrees F than below 60 degrees F. Results also show that rooting temperature influences the subsequent rate of stem growth. In addition, the results demonstrated that lilies rooted at a temperature of 80 degrees to 82 degrees required approximately 90 days to bloom, compared to 100 to 110 for lilies rooted at 52 to 55 degrees. Also bulbs rooted at 60 to 70 degrees produced slightly more blooms per plant than those rooted below 60 degrees and flowering commenced sooner. Erabu lilies, for instance, were shown to flower 16 days earlier and produced a greater number of blooms per plant when rooted at 62 to 65 degrees than rooted at 52 to 56 degrees.

Supplementary lighting using Mazda lamps has also been shown to hasten flowering. Experimental results show however, that a growing temperature for the plants above 65 to 70 degrees results in little if any earlier flowering under electric lights as compared to the same temperature without lights. To obtain earlier flowering with electric lights, a temperature somewhat below 65 to 70 degrees is necessary. From this it will readily be seen that of these two means available for hastening flowering of Easter lilies, it is a matter of the correct use of lights and temperature.

Apricot Versus Peach Roots

APRICOT trees in the first growing districts of British Columbia have mainly been propagated on apricot or peach seedlings. At the present time peach seedlings are more widely used than apricot for this purpose by commercial nurseries, and it seems to be the opinion among most nurserymen that peach seedlings are more easily obtainable and produce a more uniformly vigorous nursery tree.

Experience at the Summerland Experimental Station has shown, says F W Keane, that under conditions prevailing there, satisfactory stands of both kinds of seedling can readily be obtained from pits, and that good nursery trees can be grown with equal ease on either stock.

In comparing the resulting trees under orchard conditions an important point has been observed. Trees on both rootstocks grow vigorously in their early years and in the case of apricots on peach roots a tendency has been noted for the young trees to break off at the bud union when from two to six years old. This breakage occurs during high winds in Summer and early Autumn. The trees break cleanly across the union appearing to show a certain lack of continuity of structure between the wood tissue of the peach and apricot. Losses of this kind have been reported by growers in Oliver, Keremeos, Summerland, Peachland, Westbank and Kalowna and have also been experienced at the Summerland Station. In some cases losses have been as high as 36 per cent of plantings. Similar breakage has not so far been observed in the case of apricots budded on apricot seedling rootstocks.

Tuberous Begonias

With care, delicate Tuberous Begonias can be kept for several years. Before killing frosts, lift the entire plant leaving dirt on the roots. Store in a cool dry cellar until the old stems and foliage is ready to break off. After a few weeks remove the old roots and soil. Cut away any decay when tubers are dry. Dust them with powdered charcoal. Store the tubers in peat moss, vermiculite, sawdust or sand in a temperature around 50 degrees. Potted plants can be left to dry in their containers then store in a dark room at 50 degrees.

GARDEN CULTURE SERIES

PHOENIX ROEBELINI IS A "FOUNTAIN OF GREEN"

DWARF PALM FROM GUATEMALA

Dwarf Palms for Window Plants

By DEAN HALLIDAY

PALMS add a tropical touch to window gardens. Dwarf varieties are suitable for even the smallest apartments. They set off to best advantage any flowering plants which may be arranged with them.

Phoenix Roebelini is a fine, dwarf house palm. It is slow growing and tractable. It is of the feathery type with leaf stems springing from near the base so that it forms a graceful "fountain of green," as shown in the accompanying Garden-Graph. It is extremely hardy.

Another dwarf palm, illustrated comes from Guatemala. Known as Neanthe bella, it is adaptable to household use. It grows less than a foot high. It is possible to keep this palm in a four or five-inch pot even when it reaches full maturity.

Two other excellent palms for household use are—Kentia belmoreana and Kentia forsteriana. They are popularly known as the erect kentia and the spreading kentia.

The stems of both varieties are short and from them arise graceful slender arching leaves. Fortunately these palms can do without much direct sunlight and may even be placed in dark corners for several days at a time without injury. They will do much better, however if kept in a place where there is plenty of light at all times.

Palms must not be subjected to sudden changes of temperature. To some kinds gradual change will do no harm, even if the temperature drops to freezing, but this temperature cannot be prolonged.

Palms need plenty of water and good drainage. They always do best in small pots.

Correct Method of Pruning Ornamental Trees, Shrubs

CANADA has been blessed with a wonderful heritage in the abundance of forest and ornamental trees. The value of their beauty in our forests and the comfort they provide about our homes, in our parks, on our streets, and highways cannot be evaluated in monetary terms.

Ornamental trees may withstand for many years adverse conditions to which they are not exposed in their natural forest surroundings, states R D L Bligh, senior horticulturist, Dominion Experimental Station, Kentville, N.S. It is to our advantage when planting to provide suitable environmental conditions for the proper development and longevity of the trees planted.

INJURED ROOTS

At planting time any broken or badly injured roots should be removed. The branches of deciduous trees should be reduced to correspond with the reduction of their root system. This reduction should not be done by heading all the branches back but by a complete removal of the weaker ones, cutting them out smoothing at their junction with the branches from which they spring, leaving a well-balanced sturdy frame to develop into a symmetrical tree. Conifers should not be pruned except to remove dead broken or damaged branches.

Mature or developing shade trees require occasional pruning to keep them well shaped and in a vigorous condition. This pruning removes all dead, diseased and mechanically injured branches. Some weak branches should be taken out unless their removal interferes with the symmetry and beauty of the tree. Suckers or waterspouts springing from the trunk, crotches or main scaffold branches should be removed promptly unless an occasional one may be needed to replace openings made by the loss of branches by wind breakage.

Most ornamental trees grow symmetrically. Therefore, most of their pruning is for removing of wayward or lower branches that destroy symmetry or obstruct walks, drives or views.

LOWER BRANCHES

The beauty of evergreens is marred by the removal of their lower branches. It is well to give special attention at the time of their planting so to locate them that their lower branches may be left permanently to sweep the ground.

Deciduous flowering shrubs are always superseding their older, weaker and bloomed-out wood with new and vigorous growths. Therefore the general practice in the pruning of shrubs is to remove all dead wood all branches which lack vigor or are too weak for satisfactory flower production, and those interfering with the symmetry and attractiveness of the shrub or the development of younger, more vigorous and more valuable shoots that are to bear the blooms in the immediate future. Pruning of flowering shrubs is essentially a thinning out process. The shoots removed are cut back to the level of the ground, not headed back to develop weak worthless lateral or to die. Any general heading back shearing or clipping of shrubs is to be avoided if attractiveness and flower production is to be maintained. When the proper shrubs are selected for the foundation planting, heading back is seldom or never required.

Gardening Hints

Apple trees can be planted in late Autumn after the trees have shed their leaves. If they are to be planted in the Spring, the earlier they can be put into the ground the better.

* * *

No matter what the vegetable, it will taste better the sooner it is cooked after being harvested. Half an hour may be sufficient to dull the flavor of those that are rich in sugar, which quickly begins to change to starch.

* * *

Muskmelons do not get sweeter after picking. For full flavor leave them on the vine until a crack appears all around the point of attachment between the stem and melon.

* * *

Grapes may be protected from birds and insect pests by covering the bunches with paper bags, these bags being fastened in place loosely with a string or paper clip.

* * *

Beets may be attacked by some of the webworms. These pests weave the leaves together and eat the foliage. Spray with arsenate of lead to control them.

Any Healthy Person May Help The Red Cross Save a Life

* * * * * *

Blood Donations Are Given Free to Patients in Need

By S. M. WEBB and G. E. MORTIMORE

AT the cost of a painless pin prick on the arm and 40 minutes of spare time, any healthy person can help save a life.

No money can buy the blood which is fed into the veins of desperately ill and hurt people to give them a fighting chance. The Red Cross gives it away free, because thousands of unselfish donors answer the call of mercy. More donors are always needed.

One hundred pints of blood are needed every day, seven days a week to supply British Columbia hospitals.

Every day lives are saved and patients are eased back on the road to health as doctors are given access to all types of blood at a moment's notice.

SPECIAL TYPES

Emergency supplies of special types of blood are rushed by plane boat, train and car to accident, fire and critical hospital cases. Babies afflicted with the dread Rh factor owe their lives to a complete blood replacement a few hours after birth.

The Red Cross Provincial Laboratory in Vancouver also conducts a free service for the doctors of the province by testing the blood of expectant mothers for the Rh factor. More than 47,000 such tests have been made since 1947.

The development of the blood transfusion system has assumed international importance and is recognized as one of the outstanding humane services of the Red Cross.

EARLY EXPERIMENTS

In old times it was believed that drinking blood would give strength. The possibility of the transference of blood from one person to another was freely discussed in the 17th century. William Harvey's publication on the heart and circulation in 1628 spurred interest in the subject.

Several experiments were carried out. A disastrous series of attempts in France to transfer animal blood to humans put blood transfusion under a cloud. The first human-to-human transfusion was reported to have been carried out successfully in London in 1818.

Transfusion was used to a limited extent in the Franco-Prussian War of 1870. It was still a hit-or-miss proposition, though, because the most important fact about blood transfusion was still undiscovered. Doctors still wondered why some transfusions were followed by convulsions and sometimes by death.

Jansky found in 1907 that blood from a donor must be carefully matched with the blood of the recipient, if serious trouble was to be avoided. The original four blood groups still stand, but others, some very complex, have been discovered.

NECESSARY IN WAR

Both wars have given tremendous stimulation to the study and improvement of methods.

"By D-Day," wrote the medical correspondent of The London Times, "blood was almost as easily obtained a commodity in the medical services as hot sweet tea or sulphonamide tablets. The low death rate among casualties owes much to the blood transfusion service."

In 1921 a London hospital asked the secretary of a division of the British Red Cross Society to find a volunteer donor. This secretary—the late Sir Percy Lane Oliver—produced a donor and went on to promote a full-scale transfusion service.

THAT RH FACTOR

In 1940 "Rh factor" was discovered. Red blood cells of six out of seven people contain a "rhesus factor," so-called because it is similar to one found in the red blood cells of the rhesus monkey. An Rh-negative woman whose husband is Rh-positive may give birth to a baby with a serious blood disorder.

A complicated transfusion gradually removes the baby's blood and replaces it by that of a suitable donor. The blood of donors without Rh factor is much in demand.

British Columbia hospitals have performed more than 80 such replacement transfusions, and have administered over 50,000 other transfusions.

Donations and transfusions know no boundaries of race creed or country. In 1919 the Red Cross societies of the world formed the League of Red Cross Societies, comprising 70 countries. The league meets regularly to exchange ideas and share discoveries. Each member country is pledged to aid any member which has suffered a national disaster with food, clothes, blood plasma and whatever else is needed.

WHERE TO GIVE

In British Columbia there are 30,000 Red Cross workers in 87 branches, 97 per cent of whom are volunteers.

Victoria and district holds monthly blood donor clinics. Registered donors are notified. A mobile clinic comes over from Vancouver, staffed by expert nurses and technicians, with a doctor in attendance. Donors must be between 18 and 65 and healthy.

A new donor is met by a volunteer, who gives him a soft drink and enters his name and address on a file card. At the clinical typing table a small drop of blood is obtained by pricking a finger. It is dropped into a tube of copper sulphate solution to determine the haemoglobin content, or "iron" in the blood. If it is not up to standard, the prospective donor is asked to call again later.

Two more drops are put on a small white tile and treated with serums to determine the group—A, B, AB or O.

A LITTLE TIME

In the collection room, a V.A.D. directs the donor to lie down. A slight local anaesthetic in the arm prevents pain. It takes from three to seven minutes to take a pint of blood. The chemistry of the body replaces it in about an hour.

After the donation is completed the donor is taken to a restroom, where he lies down for ten minutes. From here he goes to the refreshment room and has a cup of coffee, or tea and biscuits.

Once professional donors sold their blood by the pint, but since 1947 the Canadian Red Cross Society has carried on the services free of charge.

All the blood collected throughout British Columbia is shipped back to the provincial laboratory in Vancouver. There it is retested by highly trained Red Cross technicians to insure against disease.

THE BLOOD BANK

Blood is stored in the provincial blood bank which supplies hospitals throughout the province. Between clinics, all technical equipment used is carefully checked, sterilized and stored at the Red Cross blood transfusion depot.

The blood may be given as whole blood transfusions, up to 21 days from the time of donation. Any blood left after this period is made into plasma.

The donor will probably never know whose life he has helped to save. It may be his brother's, his wife's, his son's—or his own.

RH TWINS pictured here are among the thousands who owe their lives to the Red Cross Blood Transfusion Service and the people who support it. Two small British Columbia citizens born with RH factor, received Red Cross replacement transfusions, rushed from the blood bank the night they were born and for several weeks afterwards. Now they are healthy, normal little girls. Over 90 per cent of maternity cases who receive blood transfusion.

PAINLESS BLOOD DONATION raises a smile from both donor and Red Cross nurse's aide. Happy donor has just made his 20th donation. It takes only 40 minutes, and there's no special preparation, no diet and no after-effects. Most regular donors come to the clinic every four to six months.

You and Your Car

By F. C. RUSSELL

In spite of inflation the man with a modern convertible sure can bring down the overhead in a hurry.

BETTER TOE THE MARK

IT may be due to wilful disregard for highway rules and regulations, but more sympathetic observers hold to the view that a high proportion of violations is due to failure to understand the regulations. Whatever the cause, far too many drivers are running risks which are likely to land them in jail or a hospital, endangering the lives of other users of the road. It is especially evident in the matter of the double solid line in the centre of a highway. This means "no passing" in either direction, but too many drivers fail to note the fact that only when the line on their side is broken are they permitted to attempt a passing, assuming other regulations are complied with and the passing is justified. Where a solid line cuts across to the right of the road, it means the driver must fall into single line.

Where streets are divided into lanes it is usually permissible to pass to the right or left, but where there are no divisions passing is allowed only on the left. But this does not mean you have the right to horn the driver ahead and force him to move over to the right as he may already be driving faster than the law allows.

Nothing substitutes for a clear understanding of the reasoning behind the rules. There's no such thing as being half safe.

PLAIN WARNING ANYWAY

They tell me that one owner of a new car stopped for an oil change on a tour and then had a most difficult time getting started. Back home they found that the roadside mechanic had drained off the oil from the automatic transmission and had put all the new oil into the already filled engine crankcase. I'm not sure that this isn't just a yarn, but it does illustrate the point that an inexperienced lubrication man could drain the wrong unit, resulting in ruination of the automatic transmission.

Secrets of the Great Houdini

By STUART O. HALE
North American Newspaper Alliance

WHEN a medium tried to get through to Harry Houdini recently, with some of the top mystical figures in the land in attendance, Bert Clark of Providence, R.I., sat back and chuckled.

The 76-year-old Bert, who, if white whiskers and mustache were added, would make a dandy middle-sized Santa Claus, knew that if the great Houdini were able to make contact from the world beyond he would have sent a special message to him.

They had a compact, he and Felix Wendelschaefer, operator of the old Providence Opera House, and Houdini. Whoever died first would send a message to the others.

"I haven't heard a thing yet," said Bert.

KNEW HIM BEST

In vest and shirt, his pockets bulging with pencils, pens, comb and cigars, Bert is one of Providence's most interesting businessmen, a maker of keys and opener of defiant locks, and the man who knew Houdini best in all Rhode Island.

Bert was his confidant when the "Prince of Showmen" was in Rhode Island, helped design his equipment, and until recently had guarded closely the details of his relationships with the great mystifier.

A short time ago, Bert decided that maybe there were those who would be interested in how Houdini operated, how this man who died in 1926 created a reputation which has become almost a myth.

"Everybody knows," said Bert the other day, "how I met Houdini, how I heard he was coming to town and challenged him to get out of a pair of handcuffs I had made. But I'll bet you don't know how he did get out.

"Before the performance—he was appearing at the old Keith Theatre—he came into the shop and asked to inspect the handcuffs and key. I showed them to him. Then he handed them back and looked up, laughing. 'You might as well give me a key,' he said, 'because if you don't I'll just go out and have one made.' He opened his hand and showed me a bit of wax on which he had taken an imprint of the key while he held it. So I gave him a key."

Keys may have had something to do with it. Houdini, the son of an Appleton, Wis., rabbi, had once worked as an apprentice to a locksmith. He could open almost any lock, and anything he didn't know about the devices Bert did.

"You take handcuffs," said Bert lighting a cigar. "There wasn't a pair of handcuffs in the country that Houdini couldn't get out of. Leg irons, too. There were only a few companies in those days which made them and a key for one set would fit all the cuffs made by that company. Houdini had keys for all of them.

"One kind, as a matter of fact, didn't even need a key. You could rap it in a certain spot and it would fly open. I remember Houdini used to get people to bring him handcuffs from the audience and when a pair of that kind showed up he would angrily rap them on a table. They would spring open and he would hand them back, saying they weren't good enough for him."

FAMOUS ESCAPES

Keys did the job when Houdini made his famous jail escapes, Bert recalled. An escape from the local jail was one of his standard publicity stunts preceding a stage performance.

"It was very simple but it took a great showman to carry it off. What many people don't know is that jail locks are pretty similar. A key to a cell in Columbus, Ohio, for example might fit a lock in Providence. And another thing—the same key will unlock all the cells in a jail."

So Houdini came to town a few days before his sensational escape was to take place and called on the police. He had to find a way to be alone in one of the offices for a few minutes.

Bert chuckled softly. "He would tell the policemen they couldn't handcuff him in such a way that he couldn't get loose. And then he'd make them leave the room—to protect his professional secrets. Then he worked fast, off with the cuffs and a quick search for the keys to the cells."

THE TRIMMINGS

If the keys were like those in his own extensive collection, Houdini was all set. If they were different, he would "borrow" one, have a duplicate made and return it if possible.

"Then came the inspection of the cell. Now the usual jail cell is a pretty barren place—a cot, a lavatory, a wooden bench, and that's about all. Houdini would make quite a show of examining the cell and at one point quietly put his key under the seat of the bench with stickum, right in the centre.

"He was all set then. When they put him in the cell he was stripped and searched. Then the cell was searched. Houdini helped, picking up the wooden bench, making sure that one hand gripped it at the place where the key was attached."

When they locked him in, Houdini's man Franz took up a position outside the door at the end of the corridor which ran along the row of cells. No one was allowed within sight of the cell. Houdini unlocked the door and stepped outside. If one was handy he would release a prisoner from a nearby cell and lock him in his own cell to add to the mystery.

Spences Bridge

By LES RIMES

IN 1866 an enterprising young pioneer with an eye to business, built a bridge across the Thompson River charging a toll to those who passed that way, many of them bound for the north, and the gold of the Cariboo. The bridge put Cook's ferry out of business.

While it is likely the bridge was no big money maker and while the timbers have long gone rotted away, the ingenuity and enterprise of the young builder are not forgotten.

For the town which sprawls on both sides of the bridge site is called Spences Bridge.

PRIVATE LANDS

Main reason the little Thompson River town hasn't been great, puts for growth is that the land on the west side of the river is part of the Cheslo estate that on the east side was part of the Smith estate. The hotel and many of the business places in the town section are on leased land; their owners are reluctant to spend too much money on improvements until the titles are clear. And you can't blame them.

Opposite on the east side Harold Gallagher bought the Smith estate two years ago and has subdivided the land into business and building lots. It looks now as if the main growth may be over on that side of the river.

Gallagher has built a general store, a gas station, and contemplates a cafe. He's sold 22 acres with an acreage given on it to Dawson Clapperton, who has a motel in the shape of the tepee. Clapperton is considering building a hotel on Gallagher's side, another thinks there is a good prospect for a sawmill.

If these are built they will be on the east side, on the site of the old Smith ranch. Fruit from the ranch was pretty well-known in the days. A few samples went to the London Exposition because the apple of the eye of King Edward VII was apple Mr. Smith complimenting him on his royal fruit.

The house grove by the Clapperton motel, was planted in 1904. Now the trees are in the highway (awaiting a cathedral).

The proposed sawmill will help the economy of the town. Presently Spences Bridge is a rail-way junction and the centre for ranchers as well as a good place to stop for refreshments after the drive over the Canyon Highway. Railway workers see a bright future if the two transcontinental railways Dinsmore Kamloops and North Bend may be cut out as divisional points and Spences Bridge, between the two, will become the main service point.

FEW ACTIVITIES

A small town there are not the diversified activities drawing the crowds. There are no lodges or service clubs. So, most of the folks join in on Community Club activities.

"Business we hold winter roasts and card parts down on the river bank," says Doris Rate effervescent young president of the club. "Sometimes we have a sing-song or an accordion jamboree. Most of the time we have boy scouts cooking wieners and talking.

FRANK CLEMS shows off old motor car bought by his father at Paris Exposition in 1900 when Clems, Spences Bridge pioneers, lived in Spences Bridge economy. Car still runs according to Fogg.

"We put a sign up outside the Post Office and wonder why we don't get visitors—we'll just everybody.

"In the Winterlime we have card games and dances in the Community Hall. Everybody is invited. When it gets too cold, we have card games in members' homes."

Last Winter, when a passenger train was stowed in at Spences Bridge, Doris and her committee invited all passengers to one of the card games in a private room set up. About 30 came. They'll always have a soft spot in their hearts for Spences Bridge.

GRAND SCENERY

When the face-lifted Canyon Highway is completed, the town will become a comfortable day's drive from Vancouver, through some of the grandest scenery to be found anywhere. You can get there by early afternoon, perhaps take up to the soda springs for a dip or down along the banks of the Thompson to the aisle of trees where the Indians had a ceremonial ground before the white man came or you can try fishing in the Thompson. Not bad they say.

And if you do drive up that way, pick on a day when the Community Club is holding one of its beach parties or what drive or dinner. Chances are you'll have a delegation inviting you along to join in the fun. And if you aren't invited beforehand go along anyway. There is the kind of people in Spences Bridge who will make you most welcome.

Tips for Teens

By ELINOR WILLIAMS

WITH holiday party-time ahead, here's a quick check on date manners. How do yours rate?

It's correct for a boy with a date to arrive at the girl's home on time. If he's unavoidably delayed, a telephone call to let her know is courteous.

A girl with a date plans her time so she'll be ready when her escort arrives. Greet him at the door and invite him to while you get your coat, etc. Don't forget to introduce him to some members of your family—at least one of your parents—before you leave the house.

A girl who has to be home at a certain time (everybody does!) should tell her escort during the date, so they can plan to start homeward in ample time to keep her "deadline." Getting home on time is one good way to be sure that you'll be allowed to have more dates . . . and to prove that you're grown up enough to manage responsibility in an adult way. There's no reason to feel embarrassed about telling your escort that your parents expect you home at a certain "new hour." Most of us have a curfew at some kind all our lives, so let's face it! Boys with have many respect for you if you do, and will like you just as much.

Don't forget that guests have a obligation at parties just as much as the hostess do. If you accept an invitation to a party, it's up to you to join the fun, follow the hostess' suggestions and mingle with others. Boys who gather in a group to talk football and a girl who sees a friend and makes an attempt to meet or mingle with others are impolite.

The Symphony

The Violists

By ARNIE MYERS

This is the third in a series of articles dealing with the instruments of the orchestra and the men and women who play them, in the Victoria Symphony Orchestra.

THE viola is one of those instruments about which there is some difference of opinion among violists and cellists consider it a sort of poor relation but the viola player likes to think of his instrument as a violin that got somewhere.

Actually it is a sort of overgrown violin built along the same general lines but with a deeper tone. It is used a fifth below the violins and an octave above the cellos.

In a string quartette it sings a tenor role to the soprano and alto of the first and second violins and the cellos base.

In the orchestra it plays a useful if inconspicuous role, serving as a sort of handmaiden to the violins filling noles in chords. Occasionally it gets a chance to carry the melody, but only rarely is it used as a solo instrument.

The viola section in the Victoria Symphony consists of eight members, as compared to the 20-odd in the violin group.

Leader of the violists is Smyth Humphreys, one of the orchestra's top commanding player-coaches.

Mr. Humphreys was born in Liverpool, came to Canada early in life, and was educated mainly in Vancouver. He studied under violinist Maurice Sons then turned to the viola, which he says softly, is something one takes up after mastering the violin.

He lived and taught in Victoria for some time, and once conducted a 60-piece student orchestra at Victoria High School. When he first came here the Victoria Symphony wasn't even a dream. He's surprised and pleased to see how fast the orchestra has come on the right road to success.

He went to the Vancouver Symphony, where he is now first violist in 1934. Humphreys is playing his 16th season with the Victoria symphony. He was hired to develop the viola section and, like Concert-master Cliff-ing Evans, he shuttles back and forth between here and the Mainland.

In Vancouver, Humphreys does most of radio work for the C.B.C. He is a member of the Steinberg string quartette, John Avison's concert orchestra and of the B.C. Conservatory of Music.

He finds Victoria needs something like Vancouver's radio opportunities to hold young players on a year-round basis and give them a chance to build up the symphony. If the money is here, he says, you do have the orchestra.

One of Humphreys' pupils in the Victoria Symphony, Harry Swain, who now plays viola in the symphony. Harry is a local boy, was a bomber and interceptor pilot during the war and came back with a D.F.C.

Another violist with wartime experience is Jean Punnett, who is a veteran of one of the Allied more exclusive military formations.

She was a member of the Women's Auxiliary Service Bureau, a corps of women dedicated to winning back Burma from the Japanese. This

SMYTH HUMPHREYS

Photo by D. T. Jones

Kissing on Sunday Same as Any Day

The Southwest British coastal resort of Tinsland is a place where the implication that it is so prim and proper that kissing is barred there on Sunday.

The misunderstanding of a remark made at the resort last June magnified cartoonist Sean Coughlan of the Daily Express into a cartoon spotlight to draw a cartoon lampooning the town for its supposed prudishness.

A local magistrate, W. C. Bury, insisted at a district council meeting that kissing was forbidden on Sunday under the Sunday Entertainment Act of 1781.

The cartoon, which has been given wide publicity locally, implies that the law—if any exists—is rigidly enforced.

Said J. H. Bland, chairman of the Torquay Chamber of Trade and Commerce,

It is ridiculous. If Coughlan took the trouble to check his facts he would know that Torquay is well equipped with lover's lanes and the couples who use them certainly have not been approached for kissing on Sundays."

Dogs Get Something to Wag About

THE canine population of Britain will get something to wag their tails about now.

A campaign to restore to the dog its nature, appendage—a full-flowing tail—was launched by the British National Canine Defence League at its annual conference in London.

There was an eloquent plea by Lord Dunsany against the barbarous practice of docking. The hereditary peer, noted Lord Dunsany, are pedigree breeders, who have had

The Man Devil's Island Couldn't Hold

When Scotland Yard Picked Up an Old Man in a Hotel Lobby for Loitering the Officer Didn't Know He Had Arrested a Legend and Found a Story

By EX-SUPT. BOB FABIAN of Scotland Yard

THAT white-haired old man was up to mischief. Instinct made me watch him. I was in the lush foyer of a West End hotel. The old man sat pretending to read a newspaper. But behind it his white head bobbed like a cotton spindle.

I stopped behind a potted palm, probably appearing no less furtive and continued to watch. It was 1938. I had passed my examination for detective-sergeant three years ago but they hadn't promoted me yet. I was spending my leisure evening London, seeking crime.

The old man got up walked nearer reception desk picked up an expensive cashiers multi-use awaiting a owner, carried it along to his seat. He seated himself, buried his face in his paper. Soon a prosperous-looking man came seeking his suitcase. He provided the vestibule with a

My potential victim lowered his newspaper as the man approached the table. He recognized the suitcase identity. With a curt nod the owner claimed it.

He had two more attempts. Obviously he was trying to pick a bag that would not be immediately claimed.

It was such a pathetic fumbling method of trying to steal. I walked briskly across the lounge. I felt as much to put him out of his difficulty as to prevent theft. I wanted to give him a chance of loitering with intent to steal.

ARRESTED A LEGEND

I took his thin arm to gently arrest. "You want to give up crime before it becomes a habit?" I said.

I took him to Vine Street police station. The station sergeant's eyes widened. Hello! he said surprised. "What's he been doing?"

Loitering with intent, sarge. . . . And . Why, d'you know name? The sergeant looked at the thoughtfully in the force knew him. he said. I think practically every body in the world knew him. That's why I put the handcuffs on you—in case they big pet the man who escaped from Devil's Island.

There I remembered. It was a famous case. Eddie Guerin had robbed the American Express Company, offices in Paris, taken 240,000 from the safe. He was sentenced to life imprisonment shipped to Devil's Island. The type of his escape has hardship endurance was one of the outstanding of criminals.

Eddie Guerin was my prisoner his eyes once again curiously alive. "No harm done, sir," he said, and no hard feelings. I deserved what I got."

I rather liked the old man for that. He received three months at Marlborough Street. While he was doing them I studied his record through. It is always interesting to meet a legend.

Eddie Guerin was 41 when he was sent to Devil's Island penal settlement in French Guiana. He escaped in 1923.

Escaped from Devil's Island was no least crime entry in his file. It shunts and jolts all over France from gaol to gaol until it filled with men or women's. His face darkened. They used to send women. They sent a girl, Thomasine, she was 22 years old. Can you imagine?

Then you men, Marie, chained in batches of four to the little wagon where the prison ship waits." He swallowed.

BETTER GO OVERBOARD

You go below into steel rooms 30 men to each cage. At first they're nasty with men and you wonder why. Well, the warders have been filling the steam pipes. There is quiet scalding steam into those cages. Men go mad. Men fall off their bunks, all the sign of a riot.

"It doesn't make you feel very human," he said. "The voyage goes on about three weeks. One four on each watch day, that's all. At night men fatigh and cry in their sleep. It funny how the imagination hang you can see big bearded men fast asleep sigh, tears running out of their shut eyes.

Some men go overboard during watch hour. They don't stop at the ship. The warders just shrug. He better where he is, they say. That's encouraging, isn't it?

I murmured something. Eddie didn't seem to hear. He went on. "They dock at St Laurent. Most of the men go on the mainland prison. Maybe I was a freak, an Englishman—they put me on Devil's Island, just a bit of rock out to sea. It only holds about 100 prisoners, mostly political prisoners. Dreyfus was one of 'em. For 4 years, three years years earlier. His hut was still there, made of mud, driftwood palm leaves.

"They give you some gear and tools and the sea and say, Now you got a week to build yourself a hut, get little brave one if not we'll find you a hole in the rock on St Joseph Island."

INSECTS WELCOMED

That was the worst place that I ever. Big insects. Bigger than. These holes—you couldn't quite stand full length. There was no ventilation. I'm a black lung man. After a few weeks in darkness your eyes get coming and sore and water.

The insects were thick in 'em, because they weren't often cleaned out. He looked at me. "I don't mean big cockroaches, sir," he said quietly. "You understand. Bonnes—pseudo-sia centipedes two feet long. I've known men chuckle like kids on Christmas morning to find a giant centipede in the hole with them. Take a pick it up, and find themselves with it, then scream for the guard as the poison pulled into their chests like necklaces of red stinger."

"Steady on, Eddie," I said. He gathered his self-control. His eyes, blazed slightly with characteristic drink. It had been only a few glasses but he was had out of Devil's Island—focused me firmly.

"Yes, he said. "You're easier than we. It was all a long time ago. Let's forget it, eh?"

That was no near as I came and no fear. I think so, his letting mean has put been, to extracting the true tale of the epic escape of Eddie Guerin from Devil's Island.

MYSTERY OF THOMASINE

Eddie Guerin himself came on September 5, 1940 in a public meeting at Bury, Lancashire. He had been evacuated from London. Before that he lived at a Marylebone boarding house in the Vauxhall district of London drawing an old age pension. He was 80 years old when he died.

I made a few inquiries. There was a young French girl named Thomasine who had been sent to Devil's Island. Apparently the name Eddie Guerin. She was rumored to have helped him to escape in some way, and was sid there, an incredibly short sentence, all her suffering. I do not know if there was any romance between these one indeed have there could be.

But it would be amazing if Eddie Guerin had to do anything to hell in order to find his heaven. He struggled hard, desperately time (fire—to discover nothing but misery pretty and a hopeless death.

Next week: Fabian rounds up the crook who had his "open sesame" to last a block of terror Flat

Portuguese Convinced Columbus, Not Another, Discovered America

By ADOLFO DA ROSA

LISBON — The Portuguese still contend that Christopher Columbus discovered America from another evidence.

That is in spite of the opinion of R. Dacre professor of geography at the University of Exeter, England that it was Fernao Dulmo.

At the British Association meeting in Birmingham Prof. Dacre announced that Dulmo, a famous Portuguese captain, discovered the mainland of America.

His claim was read here with great authority but historians and geographers say it was discovered in Portugal long ago. No decision could be reached, because many documents are missing.

Prof. Dacre turned up new evidence, they said. The facts according to Portuguese experts are three.

Portuguese navigators long before Columbus sailed on August 4, 1492, crew that land by the same ships they crew it even before Columbus first proposed his voyage to King John II of Portugal in 1484.

COLUMBUS DIDN'T KNOW

But Columbus didn't know it. So ignorant was he of the theories of other navigators that, according to experts, he realized he had discovered new continent only on his third voyage in land when he came upon the Orinoco River in what is now Venezuela.

Existing documents reveal that in 1474 the King of Portugal gave to Fernao Teles an influential courtier, the concession of the uninhabited islands of the Mar Tenebroso (Sea of Darkness) and ordered the Portuguese navigator to explore them.

On March 2, 1486 appointed the name of the lieutenant and captain Fernao Dulmo of the Azores islands. A letter signed by King John II addressed to Dulmo, Captain of the Azores Azores was to proceed to the King by Duke Don Manuel, the king's cousin.

Dulmo offered to discover the new continent by sailing west. The Azores at his own expense.

EXPEDITION PLANNED

Without financial means himself however, he came to an agreement with Jose Alfonso do Estreito a navigator from Madeira.

Under the agreement approved by King Alfonso, the last the expedition was to be composed of two caravels each sailing under the command of one of the two associates. The ships were provisioned to take 60 days and the ships were to be gone for six months.

In his letter to Dulmo the king made frequent allusions to the main purpose of the expedition to the navigator military forces to subdue the native. If Dulmo should succeed, he was to receive titles of nobility and great wealth.

Documents in Portuguese reveal nothing more.

Geographers assert that there is no reference to the results of such a trip in any document. Historians believe that the voyage never came off. For on June 18, 1487, Portuguese Kings was living on Terceira Island, the Azores

Stag Lines

By BERT BACHARACH

Shirt-Sweater All in One

FASHION, Rod Cameron (at right) of Columbia's "Blaze to Tucson," wears one of the newest sports shirts, a combination shirt-sweater—all combined in one garment. **Gladgear.** A new unpatented pocket knife contains a wrench, hammer, file, screw driver, bit drill, awl. And blades, too!

Bronze sign marked "open" on one side, "closed" on the other—for your office bar, house or whatever. Time-Clip—alarm clock that snaps on centre of dial. Sweep hand keeps you keep track of those three-minute calls.

Bendy-man. A steak house advises keeping the inside of metal salt shaker tops from rusting in this way: paint with clear nail polish, when dry, open the holes from the inside with a darning needle.

Care of Clothes. It's good economy, and sanitary to air-clean shoes regularly . . . If gloves are discolored and faded, they can easily be home-dyed in a darker color.

Know Your Size: In an earlier column we described "regular," "short" and "long." Here are three more classes. 1 Stout for a man 5' 7" to 5' 8" with waist same size as chest. 2 Portly 5' 7½ to 5' 10" waist

Cabaret Centrifugator

3 inches less than chest. 3 Extra long 5' 3" to 6' 5" waist 8 to 7 inches less than chest.

In the Stores: Dressy type shoes, with leather-covered elastic insets that are as comfortable as a slipper . . . Adjustable spring-leg bag hooks front of chair to keep your handbag from slipping off smooth.

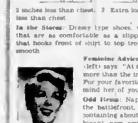

Sentimental

Feminine Advice: Lovely nonsensical Sheryl Knight (left) says "At Christmastime, the sentimental, more than the intrinsic, value that counts is a gift. For your favorite girl, pick something that will remind her of you."

Odd Item: Napoleon not only carried a knife in the battlefront, he had a special compartment containing about 140 items of great importance. Napoleon now owns it.

Easter will fall on March 25 this coming year. It won't be that early again until 1960.

Have 24 Dublins and 16 Belfasts? The word "Pass the Cigars" to radio and TV listeners at John Crosby, who has gags his listeners slightly by forced on his career going to a broadcast of telecast.

BOOKS

By W. T. GALT

Nothing can illustrate the vast cultural gap between the Old World and the New more clearly than a comparison between the pocket book industries of Britain and North America.

In Britain, pocket books have been made a paying proposition by putting the world's finest writings in literature, science and history within the financial reach of everyone.

On this side of the Atlantic their flashier counterparts have scored terrific financial successes by presenting an entertainment form that is getting to be about as cultural as a fan dance.

Although the quarter reprint industry has been accused of corrupting the hope that technology and education have made possible, an article in Tomorrow Magazine also points out that some authors, like Erskine Caldwell, approve of them highly.

Robert Shaplen quotes Caldwell as saying "It's like a package of gum. If he can make a good pack for a nickel, any manufacturer would be a fool to limit himself to a ten-cent product."

Caldwell has made a second fortune from the sale of the reprints of his books, the article notes. So have several other authors whose books were among the 175,000,000 sold on this continent in 1949.

But the article points out that this fantastic sales success has tended to reduce the number of "quality" books reprinted and to increase the number of mysteries, Westerns and sex novels.

Shaplen, whose own book, "A Corner of the World," was reprinted as "The Lovemaking of Max Robert," concludes that "possibly the undisciplined, sensation-serving growth of pocket books could have been curbed by adequate controls from the start, since practically all the books that come out in reprint form are obtained from original publishers a year after they initially appear."

But he points out that publishing houses have become financially dependent on such subsidiary incomes as reprints and movies provide, and that "authors always need money."

"Some books," the article states, "especially mysteries, are not even accepted for publication today unless a reprint deal is first arranged."

Despite the ire of critics, psychoanalysts and social scientists, however, many a good book creeps in among the not so good, and gets widely read as a result.

Perhaps as the cost of producing ordinary books continues to rise it will become more and more profitable to reprint on this continent the quality of book that has proved successful in Britain.

Meanwhile, The New York Times Book Review comments on a news story from Canon City, Col., where a busload of football players hurtled 17 miles down a mountain highway when the air brakes failed.

The bus driver reported:

"One guy was reading one of those novels. I remember something sailing by my head about the time we hit 85. Later he told me it was his book. He said he didn't want to get found dead with a book like that in his hand."

Upon prodding from The New York Times, the Colorado Associated Press bureau found that the book in question was a sprightly Thorne Smith yarn, and that when the bus finally arrived at a safe port the young man retrieved the book and finished reading it.

* * *

Bennett Cerf in his Saturday Review of Literature column credits this quip to Groucho Marx: "I find television very educating. Every time someone turns on the set I go into the other room and read a book."

RICHARD HILLIARY

Tells How Pilot Became Gallant Symbol of R.A.F.

"Richard Hillary," by Lovat Dickson (Macmillan, $2.)

How an Australian-born Oxford man became the unwilling symbol of the "so few" of the Battle of Britain is the theme of this biography of Richard Hillary, R.A.F. pilot and author of "The Last Enemy."

Lovat Dickson, who states clearly more than once that Richard was a writer of tremendous promise, is an editor in the Macmillan firm, and as such may be expected to have solid judgment in such matters.

WELL KNOWN

This reviewer recalls having seen "The Last Enemy" published in condensed form in Readers' Digest under the title "Falling Through Space," which may place it better for some readers than would its British title.

Richard Hillary, from his early childhood, had been brilliant, cynical and a shade arrogant. In the early days of the World War, when he and his fellow-students were being whipped into shape for fighter duty, the influence of a friend named Peter Pease started him questioning his own attitude.

When, days apart, Richard suffered disfiguring burns in a crash in the North Sea, and Peter Pease was killed, the questions became more urgent. During long months in hospital, the young flyer found some of the answers, and determined to set down his findings. The result was "The Last Enemy," or, for the United States, where most of it was written, "Falling Through Space."

CONFLICT

The work became an immediate success. But the young flyer, torn between boyish pride and his new-found humility, was disturbed by the way he was being made a symbol of the gallant R.A.F. He determined to go back into action, and began training on night fighters.

He was killed during a practice flight over Berwickshire in January 1943, at the age of 23. —J.T.

Mistress of Skillful Plot Writes Charming Novel

"Quorum," by Phyllis Bentley (Macmillan, $3).

Eight people, each facing what seems to them a crucial personal problem, are adroitly gathered together around the same conference table by Miss Bentley, a mistress of the skillfully compounded plot.

Because the worried eight are meeting to plan a textiles pageant for their home town, and are unable to shake off their worries, they bring them along to the conference table which quickly becomes a symbolic battleground where the planning of the pageant becomes an accidental by-product.

This is neither a ponderous nor glum book, however, for Miss Bentley writes with pithy brevity considerable charm and much wit. Her main object is to put people under a microscope and study their reactions to one another. She has succeeded admirably.

Perennial committee members will either smile or grow ruffled as Miss Bentley obliquely suggests motives behind good works, but "Quorum" is a delightful book which will offend no one permanently.—M.D.G.

Adventure With Vikings

"Door to the North," by Elizabeth Coatsworth (Winston, $3).

Another valuable aid for youngsters in gaining a more thorough grounding of Canadian history is provided with Miss Coatsworth's story of 14th century America.

As one of the "Land of the Free" series, "Door to the North" traces the sea and land trip of 40 Norwegians and Swedes in their search for a lost settlement of Christians from the western shores of Greenland.

A realistic picture of life in 1360 is given the reader in the story of Paul Knutson, seaman extraordinary for King Magnus Eriksson, who sails westward to ensure the teachings of the early Christian church are being adhered to in Greenland.

When the Viking ship reaches the west coast of Greenland only the empty houses of the former settlers remain. Then begins an arduous search, which takes the searchers deep into the heart of North America.

Always under the impression that any land they sight is an island the crew of Knutson cross what is today Hudson Bay and up the river to what is now Lake Winnipeg. There still in search of the missing Greenlanders they encounter their first moose, timber wolves and Indians.

When they reach their objective it is to find the Norwegians teaching Christianity to the Ojibwas. Some of the crew stay behind, others return to Norway.

But the fact remains that in 1900 a Minnesota farmer found the rune rock carved by the crew of Paul Knutson recording the history of their mission for King Magnus.

New Haig-Brown Book Reaches High Standard

"Measure of the Year," by Roderick Haig-Brown (Collins, $3.75.)

Seeing the world through the eyes of Roderick Haig-Brown is always a highly-satisfying experience, but Vancouver Island readers of this book should find it particularly rewarding because it deals with observations over a year in the author's home life at Campbell River.

The book is a literate countryman's account of his thoughts and actions as a magistrate, as a father, as a fisherman and hunter, as a writer and as a citizen of Canada, British Columbia, and of "Elkhorn" (the pseudonym used throughout the book for Campbell River.

UNRIVALED

The great clear signs of the changing of the seasons, the migrations of birds and salmon are discussed in crystal prose that this reviewer feels is unrivaled in Canada.

Here is a glimpse at small-town human relations, there is an acute glance at a group of woodpeckers observed in almost the identical pose grouping in which Audubon once painted them.

But the book is no series of random jottings or diary entries. Each section is a unit and the book itself becomes a whole, expressing the author's philosophy that life is best in the relatively unspoilt country, but that civilization with its blind myth of progress is endangering both the more normal country life and civilization itself.

If that sounds dull and ponderous it is only because this reviewer is far less skillful a writer than Mr. Haig-Brown. The author is not preaching, but he is presenting a way of life and a philosophy that might be the envy of any Canadian.

RODERICK HAIG-BROWN

HIGH PLACE

This book is written with humor and restraint. The writing is always clear, often beautiful and always masculine. It deserves a high place among his growing list of volumes which includes "A River Never Sleeps," "On the Highest Hill," and "The Western Angler." W.T.G.

Short Story Collection Achieves Good Balance

"World's Great Short Stories," edited by M. E. Speare (McClelland & Stewart, $1.39)

It is fruitless to quarrel with an anthologist over poems, short stories or even books he sees fit to choose as "the greatest" or "most representative" in literature. Nor is it possible to take him to task for exclusion of some authors and admission of others into the anthologist's hall of fame.

Dr. Speare expresses the desire to give the reader variety and contrast while avoiding the over-familiar and hackneyed. He has not, in this reviewer's opinion, quite succeeded in accomplishing what is probably the impossible, but this short story anthology (22 selections, each representing a different author) is as artistically balanced as any.

American, English, French, Russian, Austrian, Italian and Danish writers are represented, and these include John Steinbeck, "Saki," Ring Lardner, Mark Twain, W. W. Jacobs, Dorothy Parker, Stefan Zweig, Edgar Allan Poe and Robert Louis Stevenson. Those not represented include D. H. Lawrence, James Joyce and Erskine Caldwell. M.D.G.

Express

"American Express: A Century of Service," by Alden Hatch (Doubleday)

Every American who has traveled abroad has probably become acquainted in one way or another with the activities and services of the American Express Company. The story of this great international organization has now been told in a new book by Alden Hatch.

The first American Expressmen started their activities just a century ago. Carrying money and parcels in their carpet bags, they rode the trains as regular passengers. Over a period of time the delivery of mail became one of their most important functions, and we have them to thank for helping to reduce the postal rates on all domestic mail.

As the company expanded, it branched out into the field of international service, and as one portion of this service developed what has been called "the world's number one money"—the familiar American Express Travelers Cheques. Throughout its history the company has played an important role in many of the events which have shaped America. The services it has rendered to American citizens during this country's major wars have been especially notable.

Best Sellers

FICTION

"The Adventurer," by Mika Waltari

"Across the River and Into the Trees," by Ernest Hemingway

"Son of a Hundred Kings," by Thomas B. Costain

"The Disenchanted," by Budd Schulberg

"The Cardinal," by Henry Morton Robinson.

NON-FICTION

"Kon-Tiki," by Thor Heyerdahl

"Look Younger, Live Longer," by Gayelord Hauser

"Belles on Their Toes," by Frank B. Gilbreth, Jr., and Ernestine Carey Gilbreth.

"Nuts in May," by Cornelia Otis Skinner

GIFT FOR A MAN—
Life's Picture History of World War II
(Limited Copies)
THE MARIONETTE
Your Personal Bookshop
1019 DOUGLAS ST. PHONE E 1012

ANY BOOK
Reviewed on This Page
May Be Obtained
Through
Diggon's!
Government at Johnson

Women's Work

* * *

By HELEN HALE

PLAN to use cinnamon raisin bread to make your bread pudding. It saves adding both the raisins and cinnamon and guarantees better distribution with less mixing.

Baked stuffed potatoes are a nice colorful surprise to serve as a special treat. When mashing the potatoes, add a bit of condensed soup to the mixture with milk, butter and seasonings to give the potatoes a nice "blush."

* * *

RECIPE OF THE WEEK

Sweet-Sour Spinach

(Serves 4)

1 package fresh frozen spinach
3 strips bacon, cut
½ cup vinegar
¼ cup water
½ teaspoon sugar
Salt and pepper
Hard-cooked eggs

Cook spinach with little water until tender. Fry bacon until crisp. Add vinegar, water and sugar. Add salt and pepper to taste. Heat to boiling. Arrange spinach in serving dishes. Pour sauce on spinach. Garnish with sliced hard-cooked eggs.

* * *

If you're out of pecans when you are making pecan pie, add coarsely crushed cornflakes for a good substitute. A bit of almond extract can be added to the cereal. They will rise to the top as the pecans and give the same effect and good flavor.

Cold boiled potatoes are delicious when fried in bacon drippings. Remove bacon pieces before adding potatoes. When potatoes are cooked break a few eggs among them and stir enough with a fork to break them up. Cook until eggs are done and you have a good main dish.

Fireside Musings

By HELEN T. CARRINGTON

FAMINE

In all ages—in some part of the world—the ugly spectre of famine has reared its cruel, pestilential head. Though occasionally the famine is brought about by the devastation of areas due to the severity of the elements, war causes a more widespread and distressing shortage—part of which is intensified by the inability of the few remaining lands of plenty to supply the suffering countries beyond a slight alleviation.

This is a sad and shocking experience for the frail, helpless human body to endure and the knowledge that one is an innocent victim is no mitigation.

But there are many ways in which we carelessly or indolently cause ourselves other hunger-pangs. I speak of the unrecognized craving of the Spirit. Here again—war may withhold much from us, while for the preservation and retention of the very things they seem to destroy wars have been waged and greater freedoms and culture and justice have been wrested from the ruins.

Much, however, can avert the famine of the soul. Let us check up. How many of us ever seek to refresh the Spirit by communing with Nature? There we can obtain nourishment satisfying and lasting. The hearts that starve for affection? Do they give it? There are so many sources of real support to us if we will take and cultivate them. Our churches offer us inspiration, friendship may give courage—music may console.

No heart need endure the rigors of famine in the midst of so much spiritual food and beauty, if like Ruth, we are prepared to glean in the fruitful fields.

LIGHT BLUE-GREEN WALLS make a perfect background for the rather somber gold-framed portrait over the mantel, the carved wood wall bracket holding a yellow urn and the colorful print matted on terra cotta.

Background for Wall Accessories

By BETTY LENAHAN

SINCE the walls of a room form the background for the furniture, draperies and decorative accessories, the treatment is very important. Drab, neutral wall colors seen in most homes not so many years ago have given way to bright definite, more harmonious tones which complement the furnishings and show them off to greater advantage.

In addition to the furnishings, well selected and well placed wall accessories such as mirrors, pictures, hanging shelves, wall brackets, and shadow boxes need good color on the walls to accent their decorative value in a room.

If several pictures with different color schemes are to be hung in the same room, walls painted a pale grey-green or in an off-white or grey, of course will harmonize with almost any painting.

Dark colors such as the popular chocolate brown and hunter green will show off some paintings well. But the wall color should be keyed so that it will not dominate a painting but enhance it. Some wall colors including pink, pale blue and bright yellow are difficult to use with paintings. The chief color in a painting should always be taken into consideration in choosing a wall color for the room in which it is to be hung. With prints the color of the mat and the frame is important as well as the picture colors.

Variation of wall colors in a room help to create wall interest and provide backgrounds for wall accessories. For example, two walls in a room may be painted pale green. This shade makes an excellent background for flower prints. The flower colors of red, orange, yellow, blue—and the white or color of the mats supply contrast. For the other two walls, terra cotta would be a good color, especially if it repeats a color in the prints. On a terra cotta wall, pictures may be hung to advantage in which blues, deep reds and other darker tones appear.

New Stylings . . .

—the straight coat with curved details to harmonize with the curved lines of your figure. Some of the treatments include squared collars that curve as they go over shoulders and sleeve seams that curve across the back of a coat to form a yoke.

* * *

—the short white evening dress made of row upon row of lace. A novel touch that gives a flower-like look to the bodice is the use of lace ruffles that point upward as they encase the top of the figure. From the waistline down they point to the floor.

* * *

—the shiny shoe of gleaming patent leather to point up the contrast of polished touches with textured surfaces. Newest daytime color is a gunmetal grey which you may team with any color wool costume.

* * *

—pockets and more pockets—so many that if you fill them all you are apt to topple over. They are in groups that range from two to four and start high under the arm descending to normal pocket level. You'll find them in both suits and coats.

* * *

—the short zipper with a symmetrical closing. One of the smartest in red wool has a novel closing that is notched halfway down the centre and the button closing changes its direction at this point from a diagonal to a straight line.

Swiss Cotton Tonic for Winter Suit

By MARIAN RAHL

Suits have a new place in the fashion picture, an increasingly important one. Because they are of lighter-weight fabrics and are cut for casual comfort and good looks, they are more popular with many women for general wear than dresses. Their fabrics give them a year-round usefulness also, and with them are blouses that know no season. Still tops with many women is the fresh appeal of the white blouse that is washable.

Washable fabrics should form the bulk of any blouse wardrobe if it is to be one that does not require expensive upkeep. There is a wide variety from which to select—all the wonderful cottons, washable rayons and bylons. One of the imported cottons is a fine batiste from Switzerland, made with an unusual silky lustre that takes to delicate lingerie and fine detailed trimmings. It is soft next to the skin under Winter jackets and because it is light in weight it may be laundered quickly, too. Of course, the blouse that is washable should be selected in fairly simple design so that ironing does not become a time-consuming element. A steam iron, if you are lucky enough to own one is wonderful on your Swiss cottons.

Softer and more feminine handling is apparent in the newest blouses and fronts are made important so that they will serve very adequately with the suit jacket that would otherwise require a scarf or fill-in of some sort. Lace insets, tucks and fagotting are found on many of the shirtwaist types, while others make much of frothy jabots and ruffles. Ball fringe adds its Spanish flavor to collars and cuff edges too.

Fashion Bits Make Good Holiday Gift

By ANNE YATES CLARKE

This is a happy year to choose gifts for the girls on your list, for the stores are full of smart accessories, and whether the girls are eight or 80 they will enjoy a bit of good fashion. Accessories count for more in the ensemble than they have for some years, and so every woman will be grateful to receive interesting items that fit into her wardrobe scheme.

Take the vogue for stoles—they are designed for every time of the day or evening and are worn on every type of costume. Give her a long sheer stole if she goes out in the evening wearing bare-top dresses, or give her a colorful wool if her house is not quite warm enough. Be sure you select a color that will be becoming and will go with her clothes.

Gloves—practical or pretty—are always welcome. There are such novelties as fake fur gloves that can be teamed to hats or caps in various styles, to ascots, weskits and other clever costume additions. In imitation leopard, they will look cunning on the very young and smart on her older sister. Long lovely glace kid evening gloves will be the gift supreme for the girl who is about to bloom into a busy social life. Good suit gloves may be better for other members of the family.

Jewelry offers endless choice. Costume pieces are big and glittering and the fashion for rhinestones has sprung up so rapidly that few women have enough of it. Anything from a clip to a bracelet will be a good gift. She might prefer colored stones, or simple metal jewelry for her sports clothes—there are new types in them all.

On the Fashion Beam . . .

SHEPHERDESS — Very feminine and attractive were the costumes we associate with the girl who tended sheep but no less romantic are the evening gowns which they inspire today. The bare-top shepherdess gown has an overskirt draped into a cascade of folds that fall to its hemline. At the other side the overskirt measures just a few inches below the waistline revealing a pretty white embroidered underskirt or petticoat. The bodice and draped overskirt are lavender. About the only thing a girl in her shepherdess dress has to tend to is the stag line which is sure to rush her.

EASY SOFT SWISS BATISTE and tiny ball fringe lend delicate airs to this pert shirtwaist blouse, an ideal bit of flattery to add to your Winter suit and separate skirt wardrobe. The little stand-up collar, pointed cuffs and front band are of a heavier corded cotton. It is easily laundered and ready to go anywhere at any time of the year, too.

GRAIN SAMPLING is carried out in the railway yards. Here an official sampler is about to enter a car of grain. He is equipped with a grain sampling device.

THE SAMPLER gets his samples by forcing the rod down into the grain. The metal tubes between compartments which are closed after the sampler have been taken from various depths in the car.

Grading Canada's Grain

ONLY 12,000,000 bushels of Western Canada's 1950 Spring wheat crop will qualify for No. 1 northern grade it has been officially estimated.

How does the Grain Commission arrive at this estimate? By a highly efficient system of grading. Some of the steps in the system are illustrated in these pages. Quality in wheat is based on the fullness of the kernels, their hardness, moisture content, soundness and color. All of these are taken into account in grading which is rigidly controlled by the Canadian Board of Grain Commissioners. The top five grades are defined by statute, written into the law of the land. Each year samples of grain are taken from approximately a quarter of a million cars and the grader must watch for the good and the bad kernels and it is the verdict of the grader that fixes the price to the grower. If the grower is not satisfied he can always ask for a re-grading.

Photos courtesy Canadian National Railways.

THE SAMPLER next transfers his samples to small canvas bags which are tagged with all information concerning the particular car from which the samples are taken.

HERE IS THE grain grader at work. Samples of the nine principal grades are on the trays behind the samples on the table. Modern work from nine to three when daylight provides the best light.

A GROUP of graders at work in the inspection department of the Board of Grain Commissioners at Winnipeg.

THE PROTEIN CONTENT of grain is most important to millers and bakers. The protein content can only be determined in the laboratory. In this picture a technician is testing for protein.

The Daily Colonist.
(ESTABLISHED 1858)

NO. 308—NINETY-SECOND YEAR VICTORIA, BRITISH COLUMBIA, SUNDAY, DECEMBER 10, 1950

Amazing Reversal Keeps Cougars Up

Royals Prove Tonic for Short-Handed Islanders; Cotnoir Good in 4-1 Win—Long Joins Cripples

HOW THEY STAND

	W	L	T	GF	GA	Pts
New Westminster	15	10	2	108	82	33
Portland	16	8	3	120	88	31
Tacoma	11	16	3	86	98	28
VICTORIA	13	11	4	87	89	30
Vancouver	8	11	9	81	100	25
Seattle	8	11	4	90	88	16

Next games tonight: Vancouver at Portland, New Westminster at Seattle.

Dr. Jekyll — or Mr. Hyde — had nothing on the Victoria Cougars for living a varied life or a double existence.

To the great anguish of general manager Fred Hutchinson, they have acquired a habit this season of showing home-town fans the worst side of their play while flashing their best hockey for the benefit of enemy customers.

They did it again last night at New Westminster after alienating a lot of good Victoria hockey fans Friday night. Minus Stan Long, Andy Hebenton and Joe Evans, the Cougars turned in one of their top displays to hand the leading Royals a 4-1 lacing.

FOURTH OVER CHAMPS

It was the fourth time, second on New Westminster ice, that the Cougars have defeated the league champions. They also boast a tie in the six games played between the two clubs this season. The win kept the Legermen in fourth place and increased their margin to two points over Vancouver Canucks, who made it seven games without defeat by tying Tacoma Rockets, 5-5.

Cougars won it again last night by checking the Royals into the ice with rugged and persistent marking and never allowed the Prattmen to get their fine passing game started. In the last four games between the two clubs, the Royals have only scored four goals, one in each game.

Every man on the short-handed club turned in a great performance, with special honors to goalie Jerry Cotnoir, left-winger Ed Mazur and the defence.

COTNOIR TURNS TIDE

Cotnoir was superb throughout, particularly in the first period when he made several sensational blocks which swung the game to the Cougar side. Mazur played his best game of the season, scoring the tying, and what proved to be the winning goal. The defence came back after its Friday slackness to hold off the desperate Royals.

Royals opened with a rush and Cotnoir rose to the heights as he stopped Norm Kirk twice from point-blank range and then held off the Royals after coach Roger Leger and Joe Lepine drew penalties close together.

Inspired by Cotnoir's work, the Cougars fought right back and were traveling the faster at the end. Hermie Gruhn finally beat Cotnoir on a screened shot from a face-off at the seven-minute mark of the second period.

ED HITS BEST STRIDE

Mazur tied it up less than a minute later, stealing the puck at a face-off circle and surprising Lucien Dechene with an iced shot that caught the near side.

Cougars went ahead while Denny Huddleston served a penalty. Lepine broke up a Royal attack, fed to Ed Dorohoy, who gave it to Mazur at the centre line. Mazur stickhandled right through by himself from there for the winner.

Leger started the play early in the third period which led to the clincher, breaking up a New Westminster attack and passing to Medynski. The latter hit the flying Bob Frampton with a spot pass and the leftwinger tore in close before ramming the puck past Dechene.

Making it doubly sure Reg Abbott scored the fourth Victoria goal with both clubs playing short-handed. Leger passed to his youthful centre in the clear.

MEDYNSKI HURT

Medynski suffered a deep skate cut on the cheekbone under the left eye when he collided with Don Slater in the third period. He was taken to hospital for repairs but will be back in action when the club faces the Canucks here Tuesday.

Long pulled a muscle in the second period of Friday's game and was put on crutches by the club doctor. He will miss the next two games but may get back into action next Friday. At the same time, it was announced that Joe Evans may be out for another ten days. However, Hebenton pressing for action, may be allowed to play Friday.

LINE-UPS

Victoria—Cotnoir, Leger, Strongman; Abbott, Frampton, Webster. Subs: Lepine, Googan, Bozman, McIntyre, Mazur, E. Dorohoy, Medynski.

New Westminster — Dechene, Pratt, Bergeron, Love, Kirk, Gruhn. Subs: Koch, Slater, Ullvet, Dulsalt, Lavelle, Huddleston, Paul, Boule, Peterson.

SUMMARY

First Period—Scoring, none. Penalties: Boule, Lepine, Leger, Lavelle.

Second Period—1, New Westminster, Gruhn (Love) 7:06. 2, Victoria, Mazur 7:56. 3, Victoria, Mazur (Dorohoy, Lepine) 18:40. Penalties: Huddleston.

Third Period—4, Victoria, Frampton (Strongman, Medynski) 3:03. 5, Victoria, Abbott (Leger) 15:53. Penalties: Frampton, Gruhn (2), Googan (2).

Additional Sport on Pages 24, 25, 26

Vancouver Rallies For 5-5 Tie

Vancouver Canucks stretched their unbeaten streak under Coach Murph Chamberlain to seven games last night by battling Tacoma Rockets to a 5-5 tie at Tacoma.

Canucks trailed, 5-3, with two minutes left but Dick Milford scored from a scramble to put them within range. Chamberlain then pulled goalie Hec Highton and put six forwards on the attack. The move paid dividends when Mike Narduzzi notched the tying goal with 18 seconds left.

LINE-UPS

Vancouver—Highton, Schmidt, Lofvendahl, Unger; Russell, Shill. Subs—Reardon, Crosier, Narduzzi, McPherson, Bellance, Jackson, Milford, Jones, Defelice.

Tacoma—Stevenson, Johns, Gustavsen, Read, Rowe, Johnston. Subs—Bell, Olches, Toole, Adam, Andrews, Webster, Dheere, Rossini, Lambrecht.

SUMMARY

First Period — 1, Vancouver, Russell (Unger) 8:02. 2, Tacoma, Johnston (Rowe) 14:00. Penalty—Rossini.

Second Period—3, Tacoma, Dheere 3:47; 4, Tacoma, Rowe (Lambrecht, Read) 9:33. 5, Vancouver, Milford (Reardon) 7:52. 6, Vancouver, Unger (Russell) 14:08. Penalties—Crosier, Rossini, Gustavsen (2), Rowe, Reardon.

Third Period—7, Tacoma, Toole (Andrews, Rossini) 9:08. 8, Tacoma, Adam (Dheere) 8:31. 9, Vancouver, Milford (Reardon) 19:00; 10, Vancouver, Narduzzi (Unger, Russell) 19:44. Penalties—Johns, Lambrecht.

Total saves—Highton 18, Stevenson 24.

Yacht Club To Stage Big Regatta

SEATTLE, Wash., Dec. 9 (AP). — Seattle will be the scene of the 1952 Pacific International Yachting Association regatta and will be the first line for the 1951 international cruiser race, it was decided here today.

The Pacific International Yachting Association settled on the Royal Victoria Yacht Club as the 1951 host for that affair.

The cruiser race will start off Burnaby Shoal Light, Vancouver, with officials of the Burrard Yacht Club in charge. The finish date of the 150-mile water trek will be July 29. The race will conclude in Shilshole Bay at a point to be designated later by Seattle's Queen City Yacht Club.

The July 29 date was selected to coincide with the Gold Cup and Harmsworth races in Seattle the following week.

Ray Hart of Bremerton announced that the Bremerton-Prince Rupert-Juneau race next year has been tentatively set for June, with the finish at Prince Rupert June 20 and Juneau June 23.

A recommendation that the Norwegian dragon design be the only one permitted for boats was rejected after lengthy and heated discussion.

United Youth Movement Showing Results

Battling to avoid cellar finish and to win place in proposed Coast Soccer League playdowns, Victoria United took big step yesterday by defeating New Westminster Royals, 4-1, at Royal Athletic Park to tie losers for fourth spot. Pictured tired, but happy, in dressing room after game are four of more youthful members of club who starred in club's top performance. Left to right, they are Denny McGee, Jack Robbins, Tom Druce and Robb. McGee and Robb were standouts on right side of forward line, McGee scoring twice and Robb being dangerous at all times. Druce returned to centre-forward and scored once and set up one goal while Robbins kept his record of not missing penalty kick by scoring from spot.

Busiest man on field was Ian MacKay, Royals goalie, who saw his goal have one escape after another. He winces here as he grabs hard shot from Robb, who cut in on wing and drove ball from sharp angle at far corner.

Athletics Tie Series With Cleaners In Hectic Hoopla Battle at Alberni

HOW THEY STAND

	W	L	F	A	Pts
Alberni	1	1	83	85	2
Individuals	1	1	85	83	2

Shades of last season's hectic Island final were in evidence at Alberni last night as Porky Andrews' Athletics edged Victoria Individuals, 53-50, in a dramatic finish to the second game of the Vancouver Island Senior "A" Men's Basketball League schedule.

Big Jack Kermode fired a shot from centre as the final bell sounded and scored to break a 50-50 tie after Individuals had missed two free throws in the last eight seconds.

Elmer Curtis fouled Andrews under the Victoria hoop on the play and the Alberni coach defiantly stood on the free throw line and converted the toss after time was completed to give Athletics their final margin.

LIGHTING PROBLEM

Playing before a packed house of rabid Alberni fans, the teams dished up a thrilling exhibition despite repeated lighting failures. The lights went out after three and a half minutes of play and failures continued at five-minute intervals, necessitating two and a half hours to play the game.

Alberni had a 28-18 lead at the half-time interval. Paced by the uncanny marksmanship of big Johnny Clark, who finished his evening's chores with a total of 26 points, Individuals unleashed a powerful second-half offensive to take a 33-32 lead after eight minutes. The lead then alternated until Individuals took a 41-39 lead late in the game and the Cleaners held a 50-46 margin with two minutes left.

Alberni, fired by Gordie Sykes and Kermode, came back to deadlock the count at 50-50 with seconds remaining.

MISSED CHANCES

Bob Boyes muffed a free throw with eight seconds left and Vince Clarkson missed a gift toss with five seconds later to set the stage for Kermode's game-winning basket.

Curtis was again selected to shadow Andrews and the speedy little forward turned in another great performance. He held Andrews to seven points, including one field goal, and scored six himself.

Elmer Mathews spelled Clarke for nine minutes in the second half and potted eight points before being sent off with five personals.

FREE SHOTS DECIDE

In the final analysis, the fouls and free shot statistics tell the story of the game. Individuals were charged with 24 fouls and Alberni with 14. The Cleaners converted ten of 16 gift tosses and Athletics counted on 18 of 27.

Individuals play their fifth game at home next Saturday when they tackle Buchan's Bakery of Seattle at the badminton hall in their four games to date. Cleaners show a win and a loss against Alberni, a loss to Seattle Alpines and a victory over Seattle Federals.

Line-ups follow:

Individuals—Clark 26, Wright 3, Curtis 6, Boyes 3, Clarkson 2, Mathews 8, Tuoby, Castner, Ready. Total 50.

Alberni—Buchanan 8, Forrest 1, Andrews 7, Sykes 14, Lyon 3, Coulthard 2, Littleford 4, Kermode 9, Moulsted. Total 53.

Leafs Drub Bruins, 8-1, To Pad Lossless Streak

HOW THEY STAND

	W	L	T	F	A	Pts
Toronto	16	4	8	88	40	38
Detroit	15	5	6	81	44	36
Chicago	12	8	6	68	56	30
Montreal	9	12	8	66	66	26
Boston	7	12	8	66	74	18
New York	9	13	8	66	61	18

Next games tonight: Montreal at Boston, Toronto at Detroit; New York at Chicago.

The National Hockey League-leading Toronto Maple Leafs turned in their most impressive performance of the season last night as they drubbed Boston Bruins, 8-1, at Toronto to stretch their unbeaten streak to nine games. It was the first loss for Boston in four games.

Decisive triumphs were the order of the night. The runner-up Detroit Red Wings blanked New York Rangers, 5-0, at Detroit and Chicago Black Hawks took sole possession of third place by whipping Montreal Canadiens by a similar count at Montreal.

Tod Sloan, league-leading goal scorer, and linemate Sid Smith paced the Leafs to their win before 13,881 fans with two goals each. Vic Lynn, traded by the Leafs last month, scored the Boston goal after Toronto had taken a 5-0 lead to rob Turk Broda of his sixth shutout.

Referee Bill Knott handed out 11 penalties with Boston's goal and three of Leafs' tallies being scored while the opposition was short-handed.

Young Terry Sawchuk marked up his fourth shutout of the season and his second in a row over the luckless Rangers before a crowd of 11,101.

Canadiens also suffered their second straight shutout although they outshot Chicago, 31-18, before a crowd of 14,003. Harry Lumley, in the Black Hawks nets, turned in a brilliant performance to turn aside Montreal's desperate power plays. His teammates took advantage every opportunity and frequently trapped the Canadiens down the ice.

BOSTON 1, TORONTO 8

Boston—Gelineau, W. Quackenbush, M. Quackenbush, Ronty; Fisher, Lynn. Subs—Henderson, Dumart, Schmidt, Creighton, Ezinicki, Krzyzanowski, Peirson, Lowe, Mercer, Ferguson.

Toronto — Broda, Thomson, Bolton, Gardner, Mackell, Watson. Subs—Morrison, Barilko, Juzda, Klukay, Kennedy, Sloan, Meeker, McCormack, Lewicki, Timgren, Smith.

First period—1, Toronto, Sloan (Smith, Kennedy) 12:36. 2, Toronto, Lewicki (McCormack, Klukay) 14:40. Penalty—Thomson.

Second period—3, Toronto, Bolton (McCormack, Klukay) 4:57. 4, Toronto, Mackell (Watson, Thomson) 9:30. Penalties—Lowe, Barilko, Ronty (misconduct), Sloan.

Third period—5, Toronto, Sloan (Bolton), :41. 6, Boston, Lynn, 6:34. 7, Toronto, Smith (Kennedy, Thomson), 7:10. 8, Toronto, Kennedy (Bolton), 8:14. 9, Toronto, Smith (Kennedy, Sloan), 14:00. Penalties—Barilko (2), Thomson, Juzda, Henderson, Ezinicki.

NEW YORK 0, DETROIT 5

New York — Francis, Egan, Stanley, O'Connor, Sinclair, Kullman. Subs—Reddon, Evans, Raleigh, Leswick, Lund, La Prade, Mickoski, Toppazzini, Kyle, Kaleta, Leswick, Slowinski, Stanowski.

Detroit—Sawchuk, Reise, Kelly, Abel, Howe, Lindsay. Subs—Oldham, Martin, Gee, Peters, G. Stewart, Prystai, Pavelich, McFadden, Carveth, Stasiuk, Reglond.

First period—1, Detroit, Prystai (Stasiuk, Reise), 11:22. Penalties—Reise, Stanley.

Second period—2, Detroit, G. Stewart (Oldham), 9:16. Penalties—Kyle (2), Pavelich.

Third period—3, Detroit, Abel (Lindsay), 9:15. 4, Detroit, Peters (Stewart, McFadden), 13:06. 5, Detroit, Howe (Abel), 18:36.

CHICAGO 5, MONTREAL 0

Chicago—Lumley, Dewsbury, Fogolin, J. Conacher, Guidolin, R. Conacher. Subs—Stewart, Dickens, McCaig, Gadsby, Mosienko, Babando, Miller, Black, Lundy.

Montreal — McNeil, Harmon, Johnson, Lach, Richard, Dussault. Subs—Harvey, Reche, Curry, MacKay, Reay, Gravelle, Meade, Bouchard, McPherson, Masnick.

First period—1, Chicago, J. Conacher (R. Conacher), 5:38. Penalties—Guidolin, Johnson, Fogolin, Kaiser, Reche.

Second period — 2, Chicago, Mosienko (Bentley, Babando) 3:23. 3, Chicago, Guidolin, 11:30. Penalties—Miller, Bentley, Johnson.

Third period — 4, Chicago, Babando (Bentley, Mosienko), 11:24. 5, Chicago, Guidolin (Babando), 15:00. Penalties—Johnson (major), Lundy, Guidolin.

Esquimalt Trips Heaneys To Gain First-Place Tie

HOW THEY STAND

	W	L	T	F	A	Pts
Oak Bay	2	1	2	9	9	2
Britannias	2	1	0	7	3	4
Esquimalt	2	1	0	2	3	3
Victoria West	1	5	0	2	9	2
Heaneys	2	1	0	1	3	2
Duncan	2	1	2	9	6	2
Alcos	2	9	0	1	18	2

Next game, today: Alcos vs Victoria West, Lower Beacon Hill, 2:15 p.m.

Esquimalt moved into a first-place deadlock with Oak Bay and Britannias in the second-half race of the Victoria and District Football Association by defeating Heaneys, 3-1, at Lower Beacon Hill yesterday afternoon.

The Dockyarders got off to a slow start but soon took the initiative to rack up their second victory of the new round. They ran up a 3-0 advantage before Heaneys could reply.

LONG LAYOFF

It was the first game Heaneys have played since November 8. The Cartagemen were knocked out in the first round of the McGavin Cup competition and then allowed a scheduled league contest to be postponed so that Duncan and Victoria United could meet in an exhibition match in aid of the Injured Players' Fund. The exhibition match was subsequently canceled.

Despite the extended layoff the Cartagemen played a creditable game and their only evident weakness was in their shooting. Their goal was scored by fullback Dave Burt on a hard shot from outside the penalty area.

GOALIES STAR

Bill Henderson played an outstanding game in goal for the losers. Alf Armitage, who replaced Ed Hardy in the Esquimalt nets for the game, also turned in a good performance.

The game's opening goal was scored by Gordie Duncan who converted a pass from Bill Walker at the 35-minute mark of the first half.

Roy Speller, speedy left winger, tallied the Dockyarders' remaining goals, within the first ten minutes of the second half.

MATCH CANCELED

The Britannia-Duncan match, previously scheduled for Royal Athletic Park today, was canceled last night by Parks Commissioner W. H. Warren. The association's officials attempted to re-schedule the game at another park but found they were all being used. The other game between Alcos and Victoria West is still on and will be played at Lower Beacon Hill at 2:15 p.m.

Line-ups:

Esquimalt—Armitage, Druce, Bater, Bowles, Young, Jenkins, Adams, Walker, Duncan, Sage, Speller. Sub: Seyward.

Heaneys—Henderson, Burt, Smith, Rex Pearce, Wright, Sellers, Ronnie Pearce, Hill, Dave Bell, Shandly. Subs: Rimmer, Glover, Donald.

Wins Chess Title

AMSTERDAM, The Netherlands, Dec. 9 (CP).—Miguel Najdorf of Argentina today won the International chess tournament with a score of 15-4.

Samuel Reshevsky of New York finished second in the four-week, round-robin tourney in which 20 chess masters were entered.

Sangha Shoots Third Possible

Sgt. Sangha of the 89th Sqdn. (Kinsmen) Royal Canadian Artillery Cadets fired his third possible of the season in the regular weekly Cadet Corps rifle shoot at the Bay Street Armoury last week. Cpl. Vogler paced Canadian Scottish Cadets with a 96.

Scores follow:

R.C.A. Cadets—Sangha 100, L-d C. Todd 98, Sgt. Thompson 97, A C. 2 Berry 94, Cpl. Young 93, A C. 2 Petland 92, A.C. 1 Gerard 90, A.C. 2 Kitely 88.

Canadian Scottish Cadets—Vogler 96, Drmr. Shipley 94, Sgt. Rooney 92, Cpl. Dotage 92, C.S.M. Coldwell 92, L.C. Shirley 91, Cpl. Barber 91, Cdt. Bothe 90.

Sports Fixtures Today, Tomorrow

TODAY

GOLF

10:00 a.m.—President's Cup match, Colwood Golf and Country Club.

Noon—Brooch match, Colwood Golf and Country Club.

Noon—Junior button match, Colwood Golf and Country Club.

1:00 p.m.—Senior button match, Gorge Vale Golf Club.

SOCCER

1:00 p.m.—Junior Division, Heaneys vs. Tots of France, Lower Beacon Hill.

2:15 p.m.—Juvenile, Division I, Pitzer & Nee vs. Victoria Combines, Windsor Park. Division II, Balmoral Thistles vs. Saanich Thistles, Heywood Avenue.

2:15 p.m.—Victoria and District League, Victoria West vs. Alcos, Lower Beacon Hill.

TOMORROW

HOCKEY

7:00 p.m.—Commercial League, Douglas Tire vs. Navy, Memorial Arena.

8:30 p.m.—Commercial League, Capitols vs. Gladwells, Memorial Arena.

10:00 p.m.—Commercial League, Fishermen's Co-op vs. Civil Service, Memorial Arena.

FAN FARE

By Walt Ditzen

United Impressive In Downing Royals

Victorians Enhance League Playoff Hopes With 4-1 Win—Robb, McGee Outstanding

HOW THEY STAND

	W	L	D	GF	GA	Pts
North Shore	6	2	4	26	17	16
St. Andrews	3	3	5	16	15	11
Vancouver City	3	3	4	16	26	6
VICTORIA UNITED	2	8	3	16	26	6
New Westminster	2	8	2	21	21	6

Victoria United may not be quite out of the Coast Soccer League dungeon this morning but it is at least closer to the cell door than New Westminster's slipping Royals. United handed the Royals their sixth successive setback, 4-1, at Royal Athletic Park yesterday afternoon to tie losers in points and hold the positional advantage of having a game in hand.

Vastly superior on the day's play, United played its best football of the season despite the treacherous muddy pitch, and delighted a crowd of 500 with fine positional and forceful attacking play.

HOLD INITIATIVE

Although poor shooting as well as bad luck kept the final margin respectable, Victoria forwards kept banging away at the Royal goal and had the Mainland club so busy defending it had little time to mount a sustained attack.

Yesterday's was an improved United club from the goal out. Joe Travis had an easy afternoon between the uprights but did what there was to do in workmanlike style. His accurate kicking to his wings set more than one attack on its way.

Backs John Pickburn and Joe Robbins who replaced the absent Bob Findler at left back, tackled well throughout, while the half line played a steady game.

PLEASING PLAY

But it was up front that the most pleasing improvement was noted. Standouts were youngsters Cedric Robb and Denny McGee, who gave the Victoria attacking a punch it has not shown before this season. Robb used his speed to great advantage on the wing and combined well with McGee, who scored twice and narrowly missed several other goals in a performance which vindicated manager Tom Restell's confidence and effectively silenced the fans who had made him a special target for their abuse in a previous game.

Back at centre-forward Tom Druce set up the first goal and scored what proved to be the winner. Jack Spry did his best at his new position at left wing while Wallace Milligan had tough luck several times although he did not have one of his better days.

ROYALS LEAD

Royals scored first against the run of the play when the Victoria defence had one of its few lapses. John Winning got away down the right wing and crossed to young Luke Lindenberg, who was given too much time to tee up his shot and beat Travis with a high boot to the corner.

While United officials fretted on the sidelines, the Islanders went right back on the attack and finally clicked with two quick goals after being outlucked a half dozen times. McGee's well-placed shot to the top corner off Druce's pass was followed almost immediately by what proved to be the winning goal. Spry sent a hard cross in front of the goalmouth and Druce managed to stretch a leg far enough to deflect it past Ian MacKay.

CLINCHER FROM McGEE

It took United almost half of the final half to score the clincher. McGee made it 3-1 with a low shot just inside the post after Spry and Milligan had their shots blocked. Robb was responsible for the final tally making one of his numerous dashes down the wing and sending in a hard cross which was handled by Centre-Half Jim Schulthess. Jack Robbins, who has even the old-timers talking about his spot kicking, calmly settled the ball in the corner on the penalty.

North Shore Reds and Vancouver City play here on successive Saturdays and a lone victory would ensure United of nothing worse than a tie for fourth place should Royals do the unexpected and upset City in their lone remaining game. If Royals lose this one United needs only one point out of a possible four. Three points would make it certain regardless of how Royals fare.

Line-ups:

United—Joe Travis, Pickburn, Joe Robbins, McMillan, Sid Robbins, Jack Robbins, Robb, McGee, Druce, Milligan, Spry. Spares: Walker, Blair, Kulai.

New Westminster—MacKay, Simpson, Bremner, Connell, Schulthess, Hunter, Winning, Lindenberg, Zakall, Morton, Routley. Spares: Harvey, Bissett.

Shores Tie Scots, 1-1; Near Crown

North Shore Reds battled St. Andrews to a 1-1 tie on rain-drenched Callister Park yesterday to move within one game of the Coast Soccer League pennant.

Vancouver City, who have one game left with each of the other clubs, is the only team with a chance to edge out the Shores, who have two games left. Five points behind the Shores, City needs to win all its remaining matches while the Reds drop both remaining fixtures, to lift the title.

North Shore took the lead yesterday when St. Andrews' goalkeeper Bob Newbold failed to hold a ball lobbed into his goal area eight minutes after the start. Harry Buchanan scored easily from the scramble that followed.

Scots pressed throughout the second half, several times coming close to taking both points. George Steele booted home the equalizer with Goalie Frank Ashdown on the ground after saving a shot by Lisle Scott.

HOCKEY
MEMORIAL ARENA
TUESDAY
(Lions Night)
At 8:30
COUGARS vs. VANCOUVER
ALL SEATS RESERVED
$1.00 $1.25 $1.50 $2.00
Children Under 14 50c
ON SALE AT
HOCKEY CLUB OFFICE
HOME FURNITURE BLDG.
825 FORT ST.
Beacon 2322

COMMERCIAL HOCKEY MEMORIAL ARENA
MONDAY AT 7 P.M.
3 GAMES
DOUGLAS TIRE vs. NAVY
GLADWELL METEORS vs. CAPITOLS
FISHERMEN vs. CIVIL SERVICE
Arena Box Office Opens 6:30 P.M.
Reserved Seats 75c
Rush Seats 50c
Children 25c
Reserved Seats Include All Mezzanine Seats
Also Arena Sections 6, 13, 20, 27

LIONS CLUB
HOCKEY
MEMORIAL ARENA
VICTORIA COUGARS VS. VANCOUVER CANUCKS
TUESDAY, DECEMBER 12 — 8:30 P.M.
VALUABLE DOOR PRIZES
All Seats Reserved - 1.00 - 1.25 - 1.50 - 2.00
A FEW GOOD SEATS AVAILABLE

The Sportlight

By GRANTLAND RICE

It has been a number of hunter's moons since a young fellow by the name of Jack Dempsey came out of Utah and Colorado to set the boxing world on fire.

Dempsey was 24 years old when he won the heavyweight championship from Jess Willard at Toledo in 1919—a trifle over 31 years ago.

Dempsey lifted the ring game out of the morass at that time. He served notice of his arrival by knocking out Fred Fulton, a leading contender, in some 17 seconds. Fulton was rated one of the best fighters of that time, close to the top. Around six feet four or five, with a deadly left hook, Fred could punch and he could box. But Dempsey, weighing 180, moved in like a western tornado and one punch was enough.

Now another young fighter by the name of Rex Layne comes out of Utah with a good chance to give the ring game a big lift.

The big, 260-pound Willard was heavyweight champion when Dempsey arrived. Ezzard Charles, weighing 182 pounds, is champion as young Layne arrives on the scene.

I don't believe Charles could have beaten the Willard of 1919 and I am fairly sure that Layne couldn't have gone more than a round or two with Dempsey of that year. Which proves nothing as far as 1950 or 1951 is concerned.

Layne is a fine young prospect. He is on the hungry side, as Dempsey was. He is dead game and he can take a punch. He is supposed to be a hard puncher, which he had no chance to prove against the retreating, slippery Joe Walcott two weeks ago.

One point is dead certain. Layne shouldn't be rushed. He isn't ready yet. He needs more hard work—more road work, more conditioning. The one thing that can ruin young Layne is the game itself—with its sordidness and greed—its complete lack of intelligence and decency. It took a Tunney and a Dempsey to crash through these barriers. It is almost supermen stuff. Layne may never be another Dempsey. But he could go a long way if given a chance—or even half a chance.

It Can Happen

As the football campaign of 1950 reaches the end of the road, barring a few stray games and the bowl parties, the usual number of odd happenings and offside incidents have taken place. Unexplainable things happen each Fall in football, and 1950 has been no exception.

For example—there is Maryland. Jim Tatum's big, experienced team goes to Georgia and get wrecked, 27 to 7. Two weeks later Maryland rambles to Michigan State and smashes that powerful outfit, 34 to 7. It was Michigan State's only defeat. Then N.C. State beats Maryland, 16 to 13. That's a dizzy ferris wheel to follow.

Then there's the western tangle, headed by U.C.L.A. The Uclans beat Stanford, 21 to 7. California wrecks U.C.L.A., 35 to 0. Then Stanford and California tie. U.S.C. gives California an even game and is unlucky to lose. California beats U.C.L.A., 35 to 0. Then the Uclans beat Southern Cal, 39 to 0.

In the South Vanderbilt beats Alabama, 27 to 22. Alabama beats Tulane, 26 to 14. So Tulane turns around and murders Vanderbilt 35 to 7.

Columbia whips Cornell. Pennsylvania runs over Columbia, 34 to 0. So Cornell beats Pennsylvania 13 to 6. This is quite enough to prove that you can't take comparative scores in trying to pick winners, or losers. It doesn't work.

The oddest turn of the season came on the final day of the Big Nine race.

Michigan at that time was well behind Ohio State and Illinois for the Big Nine title. Michigan and Wisconsin were tied for third and fourth places. Yet Michigan not only won the crown, but won without completing a single first down against the Buckeyes. You can say this is the first time any such thing ever happened in the history of football.

Full Quota of Ice Time Ready For Minor Loops This Week

After two weeks of cut schedules the Victoria Minor Hockey Association will have its full quota of ice-time this week.

The Vancouver Island Junior League contest between Navy and Victoria Vics, which was canceled last week by Arena officials while the Arena clock was installed, will be played this Wednesday.

The game, which starts at 6 p.m., is the feature attraction of a three-game card. Two juvenile games will precede the junior contest. Cubs and Capitals will play at 7 p.m. and Bruins and Royals will meet at 8 p.m.

Remainder of week's schedule.

Tuesday—6.30 a.m., juveniles, Senators vs. Maroons; 10.30 a.m.—All junior players are requested to turn out.

Thursday—6.30 a.m., midgets, Maroons vs. Bruins.

Saturday—6.30 a.m., midgets, Royals vs. Cubs; 7.30 a.m., midgets, Capitals vs. Senators; 8.30 a.m., bantams, Maroons vs. [illegible]; 9.30 a.m., bantams, Cubs vs. [illegible]; 10.30 a.m., bantams, Bruins vs. [illegible]

Cubs scored three times in the first period to down Capitals, 4-1, in a midget game at Memorial Arena yesterday morning while Royals and Bruins played to a 2-2 draw.

Bucroft, Ron Gouell, Price and Jack Harding scored for the Cubs while Gordon Carey tallied the Capitals' singleton. Ken Maycock and Noel Boston counted for Royals while Dave Edgar and Allan Orr scored for Bruins.

Bruins and Royals both scored victories in the bantam section yesterday. Bruins downed Senators, 4-1, while Royals blanked Capitals, 3-0.

New York Bout For Charles Being Planned

NEW YORK, Dec. 8 (INS).—Heavyweight Boxing Champion Ezzard Charles, whose purses make up in quantity what they lack in quality, was dickering today for a January 12 fight at Madison Square Garden.

Four possible opponents—Rocky Marciano, Lee Oma, Cesar Brion and Roland La Starza—were mentioned by the International Boxing Club to Charles' managers, Jake Mintz and Tom Tannas.

The bout would be Ezzard's first appearance in the Madison Square Garden ring in more than two years. He kayoed Joe Baksi there in December, 1948.

Netmen Get Crowd

MONTREAL, Dec. 8 (CP).—Jack Kramer last night defeated Pancho Segura 6-8, 6-1, 8-6, before a crowd of 7,101, largest so far on their cross-country professional tennis tour. Kramer now has an 11-match lead over his opponent. Mrs. Pauline Betz Addie defeated Gussie Moran 6-1 in a one-set match.

CAMBRIDGE RACE WINNER

ROEHAMPTON, England, Dec. 8 (AP).—Cambridge was the surprise victor today in the annual cross-country race with Oxford, 64 to 44.

FOR A PROGRESSIVE POLICY IN SAANICH

MARK YOUR BALLOT FOR EDWIN HAW
"Your Independent Candidate"

Insist on BUCHANAN'S 'BLACK & WHITE' SCOTCH WHISKY
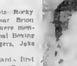
The Secret is in the Blending

This advertisement is not published or displayed by the Liquor Control Board or by the Government of British Columbia.

Bowling Scores

GIBSON'S BOWLADROME
FINANCIAL FIVEPIN LEAGUE

	Pts.
Orphans	13
B.C. Forest Products	8
Stewart & Hudson	8
Swift Premiums	8
Halfway Taxi	8
Bill's Spot Smokeshop	8
Shawnigan Lumber	7
Royal Bank	6
Horseshoe News	6
E & N Shops	6

Royal Bank—B. Compston, 611; B. Jones, 436; W. O'Hara, 627; W. Pattenden, 604; A. MacDonald, 584; handicap, 375. Game totals 810, 900, 986—2,681.

Horseshoe News—B. Bridges, 613; A. Quinn, 670; B. Bryan, 676; O. Ritchie, 646; B. Long, 634. Game totals 1,031, 1,143, 874—3,118.

Horseshoe News, 3 points; Royal Bank, 1 point.

Orphans—D. McCaig, 616; D. Tuck, 494; B. Green, 694; L. Larsen, 716; B. Cutler, 442; P. North, 530. Game totals 1,078, 1,026, 883—2,987.

Bill's Spot Smokeshop—H. Rinton, 539; G. Tufts, 576; C. Johns, 539; E. Morry, 566; A. McHeffie, 616; handicap, 13. Game totals 1,143, 855, 1,017—3,114.

Bill's Spot Smokeshop, 3 points; Orphans, 1 point.

B.C.F.P.—T. Ainsley, 606; B. Sandahl, 615; G. Lewis, 673; W. Bates, 641; M. Laverick, 566; handicap, 240. Game totals 818, 1,033, 1,381—3,232.

Halfway Taxi—J. Latham, 758; A. Dods, 646; G. Savory, 778; N. Gamborough, 658; H. Owen, 700. Game totals 891, 1,326, 1,141—3,400.

Halfway Taxi, 3 points; B.C.F.P., 1 point.

E. & N. Shops—T. Ross, 622; P. Fisher, 766; P. McLaughlin, 658; J. Walker, 729; H. Devereaux, 656. Game totals 1,083, 1,003, 1,229—3,317.

Shawnigan Lumber—H. MacKay, 744; J. Morton, 681; R. McSween, 700; W. Cruickshank, 572; D. Anderson, 586; handicap, 188. Game totals 1,108, 1,105, 1,137—3,400.

Shawnigan Lumber, 3 points; E. & N. Shops, 1 point.

Swift Premiums—J. Lomas, 610; A. Harsaland, 602; A. House, 616; D. Donaldson, 618; L. Jones, 632. Game totals 978, 899, 1,097—3,013.

Stewart & Hudson—R. Pasmore, 566; L. Scott, 762; O. Lawrence, 566; C. Mogg[illegible], 531; C. Vossen, 582; handicap, 63. Game totals 1,143, 1,066, 944—3,143.

Stewart & Hudson, 3 points; Swift Premiums, 1 point.

Noor Finishes Turf Career; Wins Gold Cup

Noor, brilliant Irish-bred thoroughbred owned by the widow of the late Charles S. Howard, closed out his brilliant turf career yesterday by winning the 1950 $100,000 Hollywood Gold Cup race at Inglewood, Calif., in record time. It was his last race. He is being retired to stud.

The great stretch-runner, four times conqueror of Citation, came from far in the rear under the strong handling of Jockey Johnny Longden to run down Palestinian in the stretch and win by three-quarters of a length. Time for the mile and a quarter distance was 1:59 4-5, a new track record, but 01 3-5 off Noor's own world record of 1:58 1-5.

In taking the highest purse of the year—worth $102,100—Noor avenged a four-length defeat by Hill Prince in the Jockey Gold Cup race at Belmont. Hill Prince, which bumped Noor at the start, finished third.

Noor went to the post odds-on favorite and paid only $3.40, $2.90 and $2.30. The other prices were $14 and $4.90 for Palestinian and $2.60 for Hill Prince.

Ban Television

ATLANTA, Dec. 8 (INS).—The Southeastern Conference barred live telecasts of its football games today.

But officials of the 12 S.E.C. schools, at the conclusion of their meeting in Atlanta voted to permit films of the games to be shown on TV screens at noon or later of the day following the day they are played.

Fabulous Madison Square Garden Held Colorful Opening 25 Years Ago

Just 25 years ago one millionaires loaned Tex Rickard $5,000,000 to build the "new" Madison Square Garden. Designed as a boxing citadel, the Garden has since become the scene of almost every sort of indoor sporting event from basketball to dog shows. But flash back now with International News Service to the first prizefight in the big arena—in which Paul Berlenbach successfully defended the light-heavyweight championship against Jack Delaney.

By JOHN BARRINGTON

NEW YORK, Dec. 8 (INS).—New York's dapper mayor, Jimmy Walker, was there and such notables as Flo Ziegfeld, George M. Cohan, John McGraw and Col. Jake Ruppert.

So were 17,675 other sportsmen, drawn jointly by the prospect of a light heavyweight championship fight and by curiosity about the new Madison Square Garden.

From the ring, bedecked with bunting, leather-lunged Joe Humphries—grudgingly using a public address system for the first time—introduced promoter Tex Rickard, who was fondly booed by the crowd.

LAST WORD

The new Garden was Rickard's dream—built on the site of an old street car barn. It was the latest word in sports arenas and remains the most famous indoor sports citadel in the world.

For the main attraction on his first boxing card that night of December 11, 1925, Rickard had Paul Berlenbach defending his light heavyweight championship against Jack Delaney.

Contemporary accounts indicate that the bout set a high standard of action for the future light cards that were to pour more than $13,000,000 into the Garden coffers.

Delaney, so dazed after the second round that he sat on Berlenbach's stool by mistake, rallied to put the so-called "Astoria Assassin" on the canvas. But Berlenbach came back to win the 15-round decision.

NOT POPULAR

It was not so altogether popular decision, but Delaney had only a few months to wait to gain the title. In July, 1926, he decisioned Berlenbach at Ebbets Field in Brooklyn.

Delaney and Berlenbach were two of the most colorful fighters in the history of the 175-pound division.

Berlenbach, a deaf-mute in his childhood, gained the faculties of speech and hearing when he accidentally touched a live wire and was knocked flying. He learned to fight to avenge the taunts of boyhood playmates, then turned to wrestling to win the 1920 Olympic middleweight title.

Five years later, his flailing fists defeated Mike McTigue and gave him the light-heavy boxing crown.

LOST IN CRASH

Outside the ring, he was shy and self-effacing. His ring earnings were estimated at more than a half million dollars, most of which was invested in bonds and subsequently lost in the market crash in '29.

A year earlier, Paul had broken his hand fighting Larry Estridge. He retired from the ring and for a time was a professional wrestler, a sport which he quickly came to detest.

Thereafter, came a brief comeback attempt in the ring stretches as a bartender and night club bouncer and running a golf driving range.

For the past ten years, Berlenbach has worked in the export department of the Jacob Ruppert Brewing Company in New York. His interest in the ring still is lively, and he is an astute judge of fighters.

"Paul never lacks for cigars," says a business associate. "He never bets anything else, but he seldom loses when he wagers a cigar on a fight."

Delaney was not an Irishman as his name would indicate, but a French Canadian named Ovila Chapdelaine. After a dismal early career, Chapdelaine's contract was purchased by Pete Reilly for $800 and his name was changed to "Delaney" for luck.

The stratagem paid off. After winning the 175-pound title from Berlenbach, Delaney kept it until the next year, when he began fighting as a heavyweight and relinquished the title.

His boxing career petered out in 1928, when he retired from the ring to enter business. Delaney died of cancer two years ago.

As for Madison Square Garden, the "new" Garden has been through its share of ups and downs. Rickard designed it for boxing alone—designed it so well that every seat has an unobstructed view of the prize ring but many are poor for other sports.

EVERYONE'S HOME

But the big arena has been used for almost everything in addition to boxing. It has been the scene of every sport from dog shows to hockey and six-day bike racing. It has been home to circus, rodeo and to political conventions.

The postwar boom in sports attendance prompted plans for a new Garden—a $25,000,000 enterprise with seats for 25,000. But now the boom has passed, building costs are prohibitive, and it looks as if the present Garden will remain the Mecca for indoor sportsmen for many years to come.

Handful Sees Bays Nip Scots In Non-School Rugger Opener

A strong second-half offensive gave J.B.A.A. an 8-6 triumph over Canadian Scottish in the first game of a two-game total-point English Rugby series for non-school teams at Macdonald Park yesterday. The Oarsmen will carry the two-point margin into the second game of the season at Windsor Park next Saturday.

Players outnumbered spectators by more than two to one as adverse weather conditions kept the crowd to a minimum. The 13 paid admissions probably set a new record low for attendance at a Victoria sports fixture.

Lack of knowledge of Rugby league rules cost Scots a tie with only five minutes remaining. Bays were awarded a penalty kick for Scottish offside on a five-yard scrum directly in front of the posts. Ian Turner made no mistake with the kick to break a 6-6 deadlock.

HELD EDGE

Scottish held a slight edge in the first half and enjoyed a 3-0 lead at the breather through Lorne Prevost's try. They were no match for the Bays in the second half, however, being outplayed in the backfield and completely outclassed in the scrums.

Turner sparked the J.B.A.A. drive and personally took charge of all the scoring. He went over after a steady drive from midfield early in the second half to even the count. He repeated shortly after from a five-yard scrum to give Bays a 6-3 lead. Harry Marks touched down for Scots' second try after a brilliant end run by Art Hicks to the coffin corner.

Despite the greasy condition of the ground and ball the clubs turned in a creditable performance with sure handling of the ball.

Smokies Trim Clippers, 5-1; Packers Score

HOW THEY STAND

	W.	L.	T.	F.	A.	Pct.
Nanaimo	14	6	0	107	74	.704
Kelowna	15	10	2	118	98	.567
Kamloops	12	9	0	102	96	.544
Vernon	10	15	0	110	110	.400
Harrisdale	6	18	1	70	125	.180

Kelowna Packers banged home four successive goals in the third period to down Kamloops Elks, 6-2, in a Mainline-Okanagan Hockey League game at Kamloops last night.

Traill Smoke Eaters trounced Nanaimo Clippers, 5-1, in an inter-league contest at Nanaimo last night before a record crowd.

KELOWNA 6, KAMLOOPS 2

First period—1, Kelowna, Roskine (Hansen, Evans), 3.15; 2, Kamloops, Andrews, 16.44; 3, Kelowna, Daski, 13.34; 4, Kamloops, Ost[illegible] (Campbell), 16.40. Penalties: Meller & Middleton, Amundrud.

Second period—No score. Penalties: Campbell, Lafaze.

Third period—5, Kamloops, Johnston (Meller), 3.05; 6, Kelowna, Daski (Evans), 4.36; 7, Kelowna, Hansen (Lowe), 7.29; 8, Kelowna, Hoskins, 10.28; 9, Kelowna, Durban, 11.29. Penalty: Durban.

TRAIL 5, NANAIMO 1

First period—1, Trail, Nicol (Deckert), 11.30; 2, Nanaimo, Rucka (O'Hare), 16.33. Penalties: Cook, Waldriff, Carr, Yost, McDougald.

Second period—3, Trail, Cook (Cronie, Rypien), 4.41; 4, Trail, Deckert (Turik), 10.16. Penalties: Colyge (8).

Third period—5, Trail, Appleton (Sinclair), 4.37; 6, Trail, Secco (Appleton), 19.2. Penalties: Yost, Rypien, Kirk, Cook, McDougald.

Rainiers Take W.I.L. Player

SAN FRANCISCO, Dec. 8 (INS).—The San Francisco Seals of the Pacific Coast Baseball League today traded Pitcher Steve Nagy and Infielder Reno Cheso to Seattle for Pitcher Guy Fletcher.

Fletcher, who is 27 years old, won 11 and lost 13 last season and had an earned run mark of 4.36.

Nagy was drafted by the Washington Senators last year and then returned to the Seals where he won five and lost seven.

Cheso, 21, played with Yakima in the Western International League last season and batted .316 in 140 games.

Formal Style Memo: From Cec Fletcher's

TROPICAL WORSTED
TUXEDOS
HAND TAILORED BY
LONDONDERRY

The most comfortable tuxedo you could wear! Imagine, cool tropical worsted in evening wear . . . no longer need you wilt in a warm ballroom, or at that formal dinner. Get set for the gala holiday season with a comfortable tuxedo tailored by Londonderry.

65.00

• • •

TAILCOATS
Also available in tropical worsted

Cec Fletcher's Personalized Budget Plan is for your convenience

E 5412

CEC Fletcher's
MEN'S SHOP
755 YATES

Give Wonderful Woollens FROM WILSONS 1221 GOVERNMENT

"BE WISE and MOONEY-IZE"

SAVE TIME AND MONEY!
As December and January are our slack months, have your car painted now! Terms can be arranged and all work is guaranteed as estimated.

Transportation for Voting Phone B 1213

NO JOB TOO LARGE OR TOO SMALL

MOONEY'S
AUTO BODY SHOP
937 VIEW STREET PHONE E 4177

Society Brand Clothes

LOOK BETTER
FEEL BETTER
ARE BETTER
$60.00 $75.00

THE TOGGERY SHOP
Derrell W. Spence Frank I. Doherty
1105 DOUGLAS ST.
FOR YOUNG MEN AND MEN WHO STAY YOUNG

XMAS BONUS
$ $ $ $ $
FREE
50 GALLONS OF GAS
FREE TO ALL PURCHASERS OF OLSON MOTORS USED CARS
1940 OR LATER MODELS

NO CASH
IN MOST CASES YOUR PRESENT CAR WILL SERVE AS THE DOWN PAYMENT

EASY TERMS
ONE-THIRD DOWN AND UP TO EIGHTEEN MONTHS TO PAY

OLSON'S CERTIFIED USED CARS
TESTED — APPROVED — GUARANTEED

'49 PLYMOUTH SPECIAL DE LUXE SEDAN. Air-conditioning unit. One owner. Guaranteed. $2095
'48 PLYMOUTH SPECIAL DE LUXE SEDAN. Sea foam green in color. Low mileage. One owner. $1795
'47 CHEVROLET. A navy blue Stylemaster Sedan. Very clean, with heater, custom dash clock, etc. $1545
'40 CHRYSLER ROYAL SEDAN. Really in fine condition, mechanical and otherwise. $1095
'39 DODGE DE LUXE COUPE with all the custom trimmings and then some. $895
'47 CHEVROLET COACH. Fine condition from top to bottom. Radio and heater. $1495
'38 PLYMOUTH SEDAN. A one owner car in the best of condition. $795
'47 FORD 6-PASS. COUPE. A very nice car in beautiful condition, with heater and defrosters. Reduced to only $1445
'47 CHRYSLER NEW YORKER. This is Chrysler's best car, nylon seat covers, heater, foglights ... $2195
'42 MERCURY SEDAN. Good tires, motor and body. Heater-equipped. $795
'35 DODGE SEDAN. Nice condition throughout, with heater. $445
'35 HUPMOBILE SEDAN. Radio, heater. Real good transportation, and specially priced at only $395
'47 CHEVROLET COUPE. Beautiful metallic green. Priced to sell at only $1395

OLSON'S JACKPOT SPECIAL
'49 FORD 2-DOOR SEDAN. Only 11,000 miles. A one-owner, well cared for car in showroom condition. A pre-Christmas Special for only $1695

'36 PLYMOUTH COUPE. New motor this year. In first-class drive-away condition. $545
'48 MERCURY 2-DOOR SEDAN. Low mileage. One owner car, with heater and defroster. $1545
'49 PLYMOUTH SPECIAL DE LUXE SEDAN. Custom radio, air condition unit and other extras. Low mileage. $2195
'38 PLYMOUTH COUPE. A very smart little car. Easy to handle. $795
'29 CHEVROLET SEDAN. Best car in town for the age at $145
'47 MERCURY 2-DOOR SEDAN. Beautiful turquoise blue. Heater and defrosters. $1395
'48 DODGE SPECIAL DE LUXE SEDAN. Well-looked-after one owner car. Guaranteed. $1795
'47 CHEVROLET SEDAN. Handles and looks just like a new car. Radio and heater. $1575
'48 PLYMOUTH COACH. Attractive condition. and has heater. $1695
'39 BUICK 4-PASS. COUPE. A very nice car in very good condition with radio and heater. $1045
'41 FORD COACH. Radio, heater, seat covers and new motor. Very clean. $895
'28 OLDSMOBILE SEDAN. This car is licensed and you can drive it away. Drop in and make us an offer. 4 good tires.

COMMERCIALS
READY TO SERVE YOU
'49 DODGE ONE-TON EXPRESS. Just like a new truck, but over $600 less money. $1595
'48 MERCURY ½-TON PICK-UP. Top condition from front to back. $1395
'35 FORD ½-TON PICK-UP. Good rubber and motor. $375
'46 FORD 3-TON DUMP. Steel 6-yd. box and hoist, booster brakes, 2-speed rear end. $1495
'40 FORD ½-TON PICK-UP. New motor, in first-class shape. Only $545
'48 MERCURY ½-TON EXPRESS. Ready for hard work. Good value at only $1345

OLSON MOTORS LTD.
PLYMOUTH — CHRYSLER — FARGO
SALES AND SERVICE
YATES AT COOK PHONE G 1144

OLSON MOTORS
USED CARS
1036 YATES ST. PHONE G 1147

Shuttle Champions Named

—Colonist Photos.

Club champions were decided at Victoria Lawn Tennis and Badminton Club last night as week-long badminton tournament drew to conclusion. At top, Karen Jorgensen (left), new women's singles queen shows her racquet to Betty Berrington, her opponent in final. Below, Murray Creighton (left), who successfully defended his men's singles crown, and his opponent, Jim Wells, watch women's match while awaiting court for final.

Tense Badminton Finals See Creighton Hold Title

Murray Creighton successfully defended his men's singles title and Karen Jorgensen captured the women's crown as the Victoria Lawn Tennis and Badminton Club completed club championships last night with the most closely-contested finals in the history of the club. All open finals except the women's singles went to extra sets.

Creighton outlasted his opponent in last season's final to win, 15-17, 15-16, 15-2. Mrs. Jorgensen, Maritime champion last year, whipped Betty Berrington, 11-2, 11-4, to take the title vacated by Gill Gore-Langton, who is at present in England.

DOUBLES WIN

Stan Bichard, who captured the men's doubles title with Vince Martin as a partner last year, teamed with Hugh Francis to retain the laurels with a 16-17, 15-6, 15-13 triumph over Norm Lambrick and Stu Reid. Bichard later partnered Helen Dewar to capture the mixed doubles crown by defeating Clara King and Dave Ascott, 15-6, 13-18, 15-3.

The women's doubles final was the most brilliant, with the singles finalists teaming up to edge Karen Chalmers and Mrs. King, 15-10, 7-15, 15-10, for the laurels.

Other results follow:

Junior Girls' Singles—Barbara Rose defeated Bernice Jennings, 11-1, 11-3.
Junior Boys' Singles—Ted Horsey defeated Don Rapanos, 15-13, 15-8.
Woman's Handicap Doubles — Misses Becker and Thompson defeated Misses Scott and Duncan, 15-15, 15-8.
Men's Handicap Doubles—Larry Tarlaw and Garry Ford defeated R. Hunt and R. Yellowlees, 6-15, 15-7, 15-13.
Mixed Handicap Doubles—To be played at a later date.

Finals Reached In Miami Meet

MIAMI, Fla., Dec. 9 (AP).—Pete Cooper and Claude Harmon face Jim Turnesa and Dave Douglas tomorrow in the finals of the $10,000 Miami International Four-Ball golf tournament.

Douglas and Turnesa were forced to come from behind to upset defending champion Cary Middlecoff and Ed (Porky) Oliver, one up.

The amazing combination of Cooper and Harmon eliminated Bob Toski and Tony Penna, 2 and 1.

CHICAGO, Dec. 9 (INS). — Wes Fesler, Ohio State University football coach, announced tonight that he had resigned his coaching position, effective March 16.

Tillicums Seek Cage Opponent; Still Unbeaten

Although only dressing five players, Tillicums romped to a 77-20 triumph over Lake Cowichan in an exhibition intermediate "B" boys' basketball game at Lake Cowichan, Friday night, behind the sharpshooting of Laurie Veitch, Len Anderson and Al Davies.

Veitch paced the scorers with 26 points. Anderson accounted for 20 points and Davies added 16. Bill Hampton, with seven points, and Barry Jackson, with five, completed the scoring. Ted Saunders, Roger Windle and Stan Stewart were unable to make the trip.

Unbeaten in two years of junior and intermediate competition, Tillicums are anxious to secure games against teams capable of giving them a good battle. Any team interested is asked to phone Coach Gar Taylor at G 4816.

Weather Cancels Juvenile Soccer

Rain washed out all scheduled games in the Lower Island Junior and Juvenile Football Association yesterday afternoon.

The wet weather forced the cancellation of a first division match between Esquimalt Meat Market and Tillicums at Bullen Park today. Association officials announce that the remainder of the games are still to be played.

Another Chance

DON MEADE

Recognized as one of finest jockeys in United States despite 26 violations of racing rules during his career, Meade yesterday was given year's probationary licence by Florida State Racing Commission. He was suspended for life by Florida Commission for betting on horses other than ones he rode but life suspension was lifted several years ago Racing's 36-year-old bad boy is pictured above before his suspension by Mexican Racing Association which still stands after five years.

Spectators Boo Knockout Of Van Dam by Robinson

BRUSSELS, Dec. 9 (AP).—Ray (Sugar) Robinson, world welterweight champion, knocked out Luc Van Dam of Holland in the fourth round tonight but he left the ring with virtually all 15,000 spectators on their feet booing his victory.

The Dutch middleweight champion, who outweighed Robinson by a single pound, was holding his own until late in the third round when the American uncorked what appeared to be a low blow. Van Dam, who scaled 157½, went down but was saved by the bell.

He was carried to his corner, came out for the fourth round and was flattened, this time by a left cross to the head. The end came at one minute of the fourth round.

VAN DAM SURPRISES

Until the questionable blow in the third the Dutchman was a distinct surprise. In the first he scored frequently with lefts to Robinson's nose. He continued his success in the second and Robinson was warned by Referee Gustave de Baecker of Belgium, for his ring tactics.

It was not until the third that Van Dam unlimbered his right. He was doing well with it until Robinson dropped him with the blow to the stomach.

Robinson said in the dressing room "I hit him in the stomach above the belt." He demonstrated with the help of his manager, George Gainford.

He added: "Van Dam is the best fighter I fought so far. He is smart."

Van Dam asserted, however, "I am positive it was a low blow."

Mrs. Van Dam, who manages her husband, said they will file a complaint before the Belgian Boxing Federation and then "we shall ask Robinson to come to Holland to meet my husband there."

Dr. F. J. Thoolen, summoned by Mrs. Van Dam, said "I have found evidence of a low blow. It, indeed, was a very low blow."

Name Winners Of Seven Grid Trophies

WASHINGTON, Dec. 9 (INS).—The Touchdown Club announced today that Vito Parilli, University of Kentucky quarterback, will receive the Walter Camp Memorial Trophy honoring the outstanding college back of 1950.

Parilli is one of seven collegiate and professional football players and coaches who will be awarded trophies at the 16th annual Touchdown Club dinner January 6 in Washington.

Others are: Lewis "Bud" McFadin, University of Texas, Knute Rockne Memorial Trophy for the leading college lineman, and Bob Ward, University of Maryland guard, the Lieut. Robert Smith Memorial Trophy for the top player in the Washington area.

Touchdown Club trophies will be awarded to Charles "Bud" Wilkinson, Oklahoma, No. 1 college coach; Bob Zastrow, Navy quarterback, outstanding 1950 individual performance; Bob Waterfield, Los Angeles Rams' quarterback, top professional player, and Steve Owen, New York Giants, best professional coach.

New Rearguard Joins Canucks

VANCOUVER, Dec. 9 (CP).—Kevin (Crusher) Conway, 20-year-old defenceman with Charlottetown Islanders of the Maritime Senior Hockey League, is scheduled to join Vancouver Canucks of the Pacific Coast League Sunday, Coach Murph Chamberlain said today.

"He'll really show the fans something," Chamberlain raved. "And he should. He cost $3,500."

SEATTLE, Wash., Dec. 9 (AP).—An improving University of Washington basketball team spanked Nebraska tonight for the second time, 71-53, before a crowd of 8,500. The halftime score was 32-26 for Washington.

Arsenal Lead Pared to Single Point; Non-League XI's Ousted From Cup Tie

LONDON, Dec. 9 (Reuters).—Arsenal, held to a 4-4 draw at home today by always-dangerous Blackpool, retained a narrow grip on English Soccer League leadership.

Middlesbrough whittled the Gunners' margin to a single point by walloping Charlton Athletic 7-3. Newcastle United held third place, another point behind, by drawing 1-1 with Wolverhampton Wanderers.

Manchester City retained Division II leadership, beating Sheffield United 5-3 but remained only a point ahead of Coventry City which vaulted into second place with a 4-1 victory over Luton Town.

Today's second-round play in the Football Association Cup saw the exit of the last six non-league clubs in the competition. Seventeen Division III teams will advance to meet the "giants" of the first two divisions in the third round.

Five scattered games in Division III affected leadership in neither section.

In Scotland, Dundee stayed atop Division "A" winning 3-1 at East Fife, deadlocked a point behind were Aberdeen and Heart of Midlothian.

Stirling Albion retained its seven-point lead in Division "B" by edging Kilmarnock 1-0. St Johnstone, Ayr United and Hamilton Academicals were tied for second slot.

LONDON, Dec. 9 (Reuters).—Results of soccer games played today in the United Kingdom:

ENGLISH LEAGUE
FIRST DIVISION

Arsenal 4, Blackpool 4
Burnley 3, Bolton Wanderers 3
Chelsea 2, Fulham 0
Everton 1, Derby County 0
Huddersfield Town 3, Manchester United 3
Middlesbrough 7, Charlton Athletic 3
Newcastle United 1, Wolverhampton Wanderers 1
Portsmouth 1, Liverpool 3
Sheffield Wednesday 1, Tottenham Hotspur 1
Stoke City 1, Aston Villa 4
West Bromwich Albion 3, Sunderland 1

SECOND DIVISION

Birmingham City 3, West Ham United 1
Bury 1, Brentford 1
Cardiff City 1, Leeds United 3
Chesterfield 2, Southampton 2
Coventry City 4, Luton Town 1
Grimsby Town 4, Swansea Town 3
Leicester City 1, Barnsley 2
Manchester City 5, Sheffield United 3
Notts County 1, Hull City 2
Preston North End 2, Doncaster Rovers 1
Queen's Park Rangers 3, Blackburn Rovers 1

THIRD DIVISION (Southern)

Leyton Orient 1, Colchester United 1
Watford 1, Crystal Palace 0

THIRD DIVISION (Northern)

Barrow 1, Darlington 3
Scunthorpe United 2, Chester 0
Accrington Stanley 3, Stockport County 3

FOOTBALL ASSOCIATION CUP
SECOND ROUND

Aldershot 3, Bournemouth 0
Ashington 1, Rochdale 2
Brighton and Hove Albion 2, Ipswich Town 0
Bristol City 2, Wrexham 1
Bristol Rovers 2, Billingham 2
Chelmsford City 1, Mansfield Town 4
Crewe Alexandra 2, Plymouth Argyle 2
Exeter City 3, Swindon Town 0
Hartlepools United 1, Oldham Athletic 2
Hereford United 0, Newport County 3
Millwall 1, Bradford 1
Port Vale 3, Nelson 2
Reading 4, Dartford City 0
Rotherham United 3, Nottingham Forest 1
Rhyl 0, Norwich City 1
Southport 1, Carlisle United 3
York City 2, Tranmere Rovers 1

SCOTTISH LEAGUE
DIVISION "A"

Aberdeen 4, Motherwell 2
Airdrieonians 1, Partick Thistle 0
Clyde 1, Raith Rovers 0
East Fife 1, Dundee 3
Hearts 4, Falkirk 2
Rangers 2, Morton 2
St. Mirren 2, Celtic 0
Third Lanark 1, Hibernian 2

DIVISION "B"

Arbroath 0, Albion Rovers 1
Ayr United 2, Queen of the South 0
Cowdenbeath 0, Alloa Athletic 3
Dumbarton 4, Forfar Athletic 1
Dundee United 1, Queen's Park 2
Hamilton Academicals 2, St. Johnstone 0
Stenhousemuir 0, Dunfermline Athletic 1
Stirling Albion 1, Kilmarnock 0

IRISH LEAGUE

Ards 1, Distillery 0
Ballymena United 2, Portadown 2
Coleraine 0, Cliftonville 1
Crusaders 3, Derry City 2
Distillery 2, Bangor 2
Glenavon 1, Linfield 1

OTHER MATCH

Oxford University 0, Cambridge University 0

New Swim Record

NEW BRUNSWICK, N.J., Dec. 9 (AP).—Bob Nugent of Brooklyn, Rutgers junior swimming star, bettered the National A.A.U. 50-metre free-style record last night at a university aquacade. He went the distance in 24.8 seconds to cut down the 25.2 mark set in 1946 by Keith Carter of Purdue.

O.C. Soccer Standings

LONDON, Dec. 9 (AP).—Standings in United Kingdom soccer leagues (first five teams):

ENGLISH LEAGUE
FIRST DIVISION

	W.	T.	L.	Pts.
Arsenal	13	5	3	31
Middlesbrough	12	6	3	30
Newcastle United	11	7	3	29
Tottenham Hotspur	11	5	4	27
Manchester United	10	6	4	26
SECOND DIVISION				
Manchester City	11	6	3	28
Coventry City	12	3	6	27
Blackburn Rovers	11	4	6	26
Barnsley	14	3	6	25
Southampton	10	5	5	25

(Third Division, Northern and Southern, standings unchanged because majority of teams played second round Football Association Cup matches today.)

SCOTTISH LEAGUE
DIVISION "A"

Dundee	8	3	3	19
Aberdeen	8	2	3	18
Heart of Midlothian	8	2	4	18
Celtic	7	3	3	17
Morton	7	2	3	16
DIVISION "B"				
Stirling Albion	13	2	0	28
St. Johnstone	8	0	3	17
Ayr United	7	3	3	17
Hamilton Academicals	7	3	4	17
Dundee United	7	2	3	16

THE GREY AND GREEN SHOP
Can solve your Xmas problems.
SIDEWALK BICYCLES
31.50 and 35.75
TRICYCLES All Makes
15.50 and up
Sleighs, Steel Toys, Trucks, Roller Skates, Attractive Gun and Holster Sets
Smith's Bicycle Shop
1703 DOUGLAS STREET
Opposite Hudson's Bay Company

New Cars Are Going Up in Price
Why Not Take Advantage of Present Stock?
Gladwell MOTORS
PANDORA at QUADRA B 3111

U-DRIVES
Entire Fleet of
1950 PONTIACS
RATES
$5.00 PER DAY
FOR FULL 24 HOURS
Allowing for 50 Miles
With Gas Supplied
Extra Mileage 10c Per Mile
No Other Charges
Phone G 8154
PONTIAC U-DRIVE LTD.
Located at Davis Motors Service Station, Cor. Fort and Vancouver Sts.

"EXPORT"
CANADA'S FINEST CIGARETTE

FUEL BILLS GETTING YOU DOWN?

Putting fuel on the furnace of an uninsulated house is rather like running up the moving stairway that's coming down . . . you get nowhere. When your home is insulated you enjoy greater comfort, make fewer trips to the basement to tend to the furnace, and you save considerable on fuel bills, in fact over a period of years your insulation won't "cost" anything.

Call in, get details, ask about our budget terms

ZONOLITE
The leading loose fill insulation. Just pour between joists, rake level and the job is done. Light weight. Fireproof and comes in bags covering 36 sq. ft. Per bag 1.35

FIBREGLAS
Our recommendation where a batt form insulation is preferred. Carton covering 60 sq. ft. cost only 3.90

VICTORIA RETAIL LUMBER YARD
1901 Government St. - B 2139 - (Just Down Two Blocks From "The Bay")

Shop for "Him" at Price & Smith's

When "His" wearable gift is from Price & Smith's he will compliment you on your choice of a gift and on the choice of your shopping centre, the store he would shop in himself.

Shop for "Him" at Price & Smith's

GIFT SELECTIONS FOR CHRISTMAS

DRESS SHIRTS
A wonderful selection in all his favorite plain shades and fancy stripes, and white.
3.95 4.95
5.00 to 6.95
Nylon Dress Shirts, 7.95

SPORT SHIRTS
4.95 to 7.95
NYLON, 9.95

TIES
A large selection for every man's taste . . . most colorful new designs.
1.00 1.50 2.00

PYJAMAS
Broadcloth and flannelette in plain shades and fancy stripes, and two-tone effects.
3.00 3.95
4.95 to 7.50

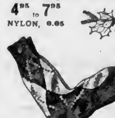

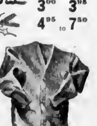

SOCKS
Ankle and full length in a wide variety of patterns and plains.
1.00 1.25 1.50 2.00

GLOVES
Lined and unlined, in fine capeskin and leathers. Lined,
3.25 and 3.95
Unlined—Priced,
3.50 4.95 to 5.95

HATS
So easy to buy him a hat. Just purchase a Hat Gift Certificate. Choose from:
STETSON
ADAM
BILTMORE
6.50 7.50 8.50

SWEATERS
In all styles. Pure wools. Leading makers.
3.50 to 16.95

SEE THE NEW . . .
TRIPPLER
A Sport Shirt, a Dress Shirt, a Windbreaker, designed to wear all three ways.
Washable Gabardine 5.95
Wool Tartans 7.95
Heavy Gabardine 7.95
Many Shades and Colors!

WHEN IT COMES TO CHOOSING HIM A
SUIT OR TOPCOAT
THE LARGE SELECTIONS ARE HERE, NOW

PRICE & SMITH Ltd.
SHOPPING CENTRE FOR MEN'S GIFTS
614-616 YATES

Esteemed
THE WORLD OVER FOR ITS
AGE AND MELLOWNESS

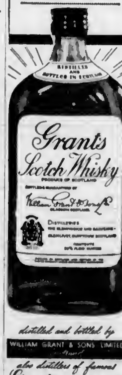

distilled and bottled by
WILLIAM GRANT & SONS LIMITED
also distillers of famous
Grant's BEST PROCURABLE

This advertisement is not published or displayed by the Liquor Control Board or by the Government of British Columbia.

You'll never miss . . .
. . . the money you put into a Government Annuity!

Ask your local Government Annuities Representative, or clip and mail the postage-free coupon below, for full details on the plans available. There's a practical plan to suit even the most modest budget.

No medical examination is required.

There is no better savings investment open to Canadians than a Government Annuity.

Annuities Branch
DEPARTMENT OF LABOUR
MILTON F. GREGG, Minister
A. MacNAMARA, Deputy Minister

CONSULT: District Annuities Representative, Room 313, Post Office Building. Telephone Empire 3961.

Mail this coupon today POSTAGE FREE

Annuities Branch,
Department of Labour, Ottawa. 140
Please send me COMPLETE INFORMATION about Canadian Government Annuities.
NAME (PRINT CLEARLY)
ADDRESS

ARNOLT Sea-Mite
WORLD'S LIGHTEST MARINE ENGINE!

The Arnolt Sea-Mite weighs only 198 lbs., yet develops 20 H.P. at only 2800 R.P.M.! This powerful little engine displaces only 61 cubic inches. It is adaptable to a variety of uses including runabouts, yacht tenders, utility and fishing boats and as auxiliary engine in sail and power boats. Has built-in reverse gear, electric fuel pump and instrument panel, and remote-controlled solenoid switch for the starter. Let us show you this fine engine today!

20 H.P. AT ONLY 2800 R.P.M.!

ANGUS MARINE
SALES AND SERVICE
564 YATES ST. G 7431

College Grid Stars Run To Let Cripples Walk

NEW YORK, Dec. 9 (INS).—There is a lad in the United States Marines today named Dick Batton. Used to be a star on the Los Palos, Calif., High School football team.

We would like you to know about Dick because if you had seen him only a few years ago you would have laid 100 to 1 against his chances of ever playing much less of being physically able to join the Marines.

For at that time Dick was just a skinny little guy with club feet in the Shriner's Hospital for Crippled Children in San Francisco.

But the surgeons there went to work on Dick and eventually he was able not only to walk like other kids but to run and tackle and take his place in the world like any other normal American kid.

And Dick—and more than 100,000 other kids like him—was able to do that because more than a quarter century ago a little guy with a heart as big as one of San Francisco's hills had an idea.

The little guy was—and is—Bill Coffman, who thought it would be a wonderful thing to stage and East-West all-star game with the proceeds going 100 per cent to charity.

Bill also thought there was no charity that would touch the heart more quickly or more surely than doing something for crippled children.

For such a cause, how could he miss? He couldn't, of course, and so the Shriners' East-West bowl game was born.

The response was simply terrific and today more than 100,000 crippled youngsters will never forget Bill Coffman nor the hundreds of college stars who gave up their Christmas vacations so that they could run to let crippled kids walk.

Today not one but 16 Shriner hospitals are able to do things for the crippled youngsters and a 17th hospital is under way.

More than $1,400,000 has poured into the hospitals from the 25 East-West games already staged. But this is mere chicken feed compared with the $25,000,000 which has gone to the hospitals from men and women who have remembered the crippled children in their wills or who have given freely while they were still alive.

COMPLETE SELL-OUT

The game, as usual, will be held this year in Kezar Stadium in San Francisco and just in case you may have the mistaken notion that this is merely a plug, let us hasten to assure you that the game, scheduled for December 30, was a complete sell-out last September.

The game was actually oversubscribed by many thousands, and Coffman is now wondering how he can shoehorn 150,000 who want to see the game into a stadium holding only 62,000.

Last year Bill was able to turn $130,000 over to the hospitals but this time he expects to give at least $150,000, for he has raised the price to an even $5 for every seat in the stadium.

Some of the greatest players the game ever knew counted it an honor and a pleasure to play in the East-West game and this year will be no exception.

Kennedy Gains On Teammate In N.H.L. Race

Toronto's Ted Kennedy figures in four goals during last night's game and took over sole possession of the runner-up spot in the individual scoring race. Kennedy is now only two points behind teammate Max Bentley.

Another Toronto player, Tod Sloan is also pushing the leaders for the scoring honors. He is only one point behind Kennedy. Tod picked up two goals and an assist last night. He now has scored 16 markers while his nearest opponent, Sid Smith, has only tallied 13.

	G	A	Pts	Pen
M. Bentley, Toronto	8	21	29	10
Kennedy, Toronto	8	19	27	6
Sloan, Toronto	16	10	26	30
S. Smith, Toronto	13	10	23	6
D. Bentley, Chicago	7	14	21	12
Richard, Montreal	13	8	20	35
R. Conacher, Chicago	6	10	16	6
Gardner, Toronto	6	11	18	12
Howe, Detroit	8	8	17	33
Babando, Chicago	7	10	17	10
Curry, Montreal	7	8	16	8

Hockey Scores

N.H.L.

Toronto 6, Boston 1
Chicago 0, Montreal 6
Detroit 5, New York 0

P.C.H.L.

Victoria 4, New Westminster 1
Vancouver 0, Tacoma 5

MAINLINE-OKANAGAN

Kelowna 6, Kamloops 3

INTER-LEAGUE

Nanaimo 1, Trail 8

W.I.H.L.

Spokane 0, Nelson 4

A.H.L.

Pittsburgh 3, Hershey 0
Buffalo 3, Cleveland 3
Indianapolis 6, Springfield 3

CAPE BRETON SENIOR

North Sydney 5, Glace Bay 0

MARITIME SENIOR

Moncton 6, St. John 1
Charlottetown 6, Halifax 3

EASTERN CANADA SENIOR

North Bay 8, Hull 5

QUEBEC SENIOR

Ottawa 6, Quebec 2

ONTARIO JUNIOR

Windsor 6, Waterloo 3
Galt 6, Guelph 2
Oshawa 3, Barrie 3

ONTARIO SENIOR

St. Michael's 6, Kitchener-Waterloo 1

WESTERN CANADA SENIOR

Edmonton 7, Regina 2.

WESTERN CANADA JUNIOR

Lethbridge 4, Calgary 1.

THUNDER BAY JUNIOR

Port Arthur 6, Port William 1.

SASKATCHEWAN JUNIOR

Saskatoon 7, Regina 6.

U.S.H.L.

Omaha 4, Kansas City 1.
St. Paul 3, Milwaukee 1

PRESIDENTIAL CUP GAME

COLLEGE PARK, Md., Dec. 9 (INS).—Texas A & M. Fullback Bob Smith ran the opening kickoff from his own goal line to pay dirt and scored again on an 81-yard dash today as the Aggies crushed the University of Georgia 40 to 20 in the first Presidential Cup game.

NOTICE TO SAANICH ELECTORS

An election meeting will be held at the Auditorium, Mount View High School, Carey Road, on Thursday, December 14th, 1950, at 8 p.m.

JOHN B. TRIBE,
Returning Officer

ISLAND RADIATORS
(Victoria) Ltd.
OFFER YOU—
Complete RADIATOR Service
942 FORT - PHONE G 7712
"WE DO NOTHING BUT RADIATORS"

Leading Flyers Trim Caps, 7-2 To Extend Lead

HOW THEY STAND

	W	L	T	F	A	Pts
Edmonton	16	8	1	100	64	37
Calgary	12	11	0	81	78	21
Saskatoon	10	13	0	81	86	20
Regina	5	18	1	68	74	11

EDMONTON, Dec. 9 (CP) — The league-leading Edmonton Flyers spotted Regina a two-goal lead in the opening period and then rammed home seven unanswered tallies to wallop the past-place Capitals, 7-2, in a Western Canada Senior Hockey League game tonight.

First Period: 1, Regina, Popein (Houck) 3.40; 2, Regina, Myles 17.09; 3, Edmonton, Watt (Kilburn) 12.31. Penalty: Wilkie.

Second Period: 4, Edmonton, Smith (Lotoski, Heximer) 5.47; 5, Edmonton, Hoeltner (Cutts) 6.07; 6, Edmonton, Heximer (Smith) 10.25. Penalties—Cutts, Myles, Anderson, Horne.

Third Period: 7, Edmonton, Anderson (Ferguson, Pringle) .53; 8, Edmonton, Kilburn (Barry, Cutts) 5.05; 9, Edmonton, Pringle (Anderson) 13.13. Penalties—Kilburn, Popein.

The Sport Grill

by PAT ROBINSON

NEW YORK, Dec. 9 (INS). — The other day we ran across one of the saddest of all sights—a punch-drunk fighter.

He was shuffling along in that peculiar gait known to the fight mob as "walking on his heels." He had a dull glazed look in his eye and when he spoke he sounded as if he had two tongues in his mouth.

We remembered him well. At his best he was never more than a good club fighter. He was a rough crowd pleaser always willing to take a dozen punches for a chance to land one. And, of course, he was dead game.

He had plenty of work especially when he began to slip and crafty managers with young fighters wanted to build them up at the expense of the has-been.

BROKE NOW

He never made much more than a bare livelihood out of all his fights and so today he is broke incapable of holding a job, and dependent on hand-outs.

Looking back on his record, we recalled that he rarely suffered a knockout and indeed was seldom knocked down.

Why, then, is he punch-drunk?

We put the question to Lew Burston, who has handled thousands of pugs in the last 40 years, who now imports all those foreign fighters for the International Boxing Club, and is as smart an individual as we ever run across in the fight racket.

TOO RUGGED

"That's easy to answer," said Lew. "The guy was too rugged and game for his own good and he took too many punches around the head.

"A quick knockout rarely does a fighter much harm. He is out for a few seconds and that's all there is to it. Of course, anybody who suffered a series of knockouts one after the other would wind up goofy.

"But you will find that it is the so-called iron man of the ring—the fellow who can take a million punches around the head without hitting the canvas—who is in the gravest danger.

"That is why fellows like Jack Dempsey and Joe Louis who could and did knock out an opponent with a punch or two never caused half the permanent damage that fighters like Gene Tunney and Ezzard Charles did.

PUNCHES HURT

"Tunney was never a knockout artist. He was very clever and he was content to win by decision but don't think for a minute that his punches did not hurt. Ask Jack Dempsey.

"It is that steady accumulation of punches to the head that makes a man wind up punch drunk rather than an occasional knockout.

"And that's why if I were a fighter I would rather tackle a Louis or Dempsey than a Tunney."

COLLEGES STILL PLAYING

AUSTIN, Tex., Dec. 9 (INS) — The Texas Longhorns warmed up for their Cotton Bowl date today by toppling Louisiana State, 21 to 6, in an intersectional game at Austin's Memorial Stadium.

TENDERS FOR
PUSHBOAT AND PONTOONS

SEALED tenders, addressed to the undersigned, for the erection and completion of a steel pushboat with power and two steel pontoons to be delivered F.O.B. Peace River, Alberta will be received by the undersigned up to 11 o'clock a.m., Mountain Standard Time Friday, December 15th, 1950.

Plans and specifications may be had on application to Robert Allen, B.Sc., Consulting Naval Architect, 2020 West 63rd Avenue, Vancouver, B.C., or to Chief Maintenance Engineer, Department of Public Works, Edmonton, Alberta, on deposit of Twenty-Five ($25.00) Dollars, which will be refunded when plans and specifications are returned complete and in good order not later than one week after closing date of tendering, otherwise the deposit will be forfeit.

Each tender must be accompanied by a marked cheque for Five (5%) per cent of the tender, which will be returned within six (6) days after contract is awarded.

Successful bidders will be required to give a bond of a Security Company for Twenty (20%) per cent of the contract.

The lowest or any tender not necessarily accepted.

E. N. MONKMAN,
Deputy Minister of Public Works,
Province of Alberta, Edmonton, Alberta.

Hard-Hitting Bosox Dominate Batting Statistics

By HOWARD SIGMAND

NEW YORK, Dec. 9 (INS).—The Boston Red Sox, baseball's hittingest team despite its dearth of pennants, ran off with everything in sight in American League batting prizes for 1950.

Led by one-man-team Billy Goodman, who captured the league batting crown with a mark of .354, the Bosox won virtually all plate honors but came away from the table pennant-hungry again.

NEAR CLEAN SWEEP

The Red Sox were on top in team batting, runs-batted-in, runs scored, total bases, stolen bases and triples.

Official statistics gave Goodman the A.L. crown over last year's champion, George Kell of the Detroit Tigers. Kell ended up with a .340 average.

Goodman who played everywhere in the field during the season, appeared in 110 games and wound up with a total of 150 hits in 424 trips to the plate. He scored 91 runs, belted 25 doubles, three triples and four homers.

Walt Dropo and Vern Stephens shared runs-batted-in laurels, each finishing with 144. Dom DiMaggio led in runs scored with 131 and in stolen bases with 15. Dropo was the total base king with 326.

DiMaggio also fitted into the three-base picture. The little professor tied teammate Bobby Doerr and Detroit's Hoot Evers in this department, each getting 11.

Cleveland's rookie Al Rosen captured the home run honors with 37.

Kell had a fine year. Despite the fact that he yielded the batting title to Goodman. The Tiger third sacker was ahead of the league in most at bats (641) total hits (218), and two-base hits (56).

WILLIAMS SLIPS

Ted Williams, who lost out by a whisker to Kell the year before was way off the pace this time. The thumper, sidelined by the elbow injury he sustained in the All-Star game, appeared in 89 games, batted .317 and drove in 97 runs. Ted got 106 hits in 334 times at bat. He had 28 homers.

Phil Rizzuto, the league's most valuable player and baseball's highest salaried shortstop, led in sacrifices with 19. The Yankee scooter and Kell were the only two players to get more than 200 hits. Rizzuto had a .324 batting average.

The Bosox had a team average of .302, twenty points ahead of the world champion Yankees and Detroit Tigers, who finished second to the Bombers.

17 OVER .300

Seventeen players in the league batted .300 or better. Five Red Sox made the circle and four Yankees were in the class.

Goodman, Dom DiMaggio, Johnny Pesky, Al Zarilla and Dropo carried the Boston banner while Rizzuto, DiMaggio, Yogi Berra and Hank Bauer represented the Yankees.

The league homer total of 973 was 80 more than the previous record of 893, set in 1940 and 204 more than the total hit in 1949.

Champ Defeated

YARMOUTH, N.S., Dec. 9 (CP) — Nimble Yvon Durelle, a middleweight, tonight took a dull ten-round decision from Tiger Warrington, the Canadian light heavyweight champion.

The champion was off form and the decision against him was unanimous. The Baie St. Anne, N.B., challenger, younger and faster than Warrington, landed numerous blows to the head and body.

Dodgers Answer Plea From Minors

ST. PETERSBURG, Fla., Dec. 9 (INS).—The Brooklyn Dodgers announced today that they will disband their special baseball "network" which in 1950 broadcast games to cities outside the metropolitan New York area.

The Dodgers were the first team to act upon the minor league plea that the major clubs act individually to curb broadcasts into minor league territory. Such broadcasts were blamed partially for losses of $5,000,000 by the smaller clubs last season.

FREE CHECKUP
PROMPT SERVICE
TIME TO PAY
CHIMNEY AND FIREPLACE REPAIR
Retopping, Remodeling—brick, plaster or tile. Firebrick or hearth renewed. Dampers installed, also new work. Satisfaction Guaranteed.
R. SIMMS G 9143
REGINA AVENUE

FOR GENERATIONS
a Family Favourite

From Mother to Daughter — from Father to Son — ENO'S 'Fruit Salt' is a family remedy. A sparkling dose of pleasant-tasting ENO, taken every morning when needed, helps Nature free the system from stagnating wastes that sap vitality. Follow the example of ENO families the world over—take a mild antacid, a gentle laxative—take ENO'S 'Fruit Salt'. Buy the large size today—but *be sure* you get ENO!

ENO'S 'FRUIT SALT'
SOLD THROUGHOUT THE WORLD FOR OVER 75 YEARS
Gentle Laxative — Mild Antacid

Electrolux
"The World's Most Imitated Cleaner"
The Ideal Christmas Present for the home

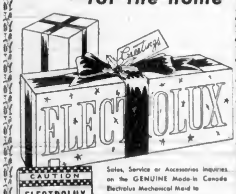

CAUTION
ELECTROLUX (Canada) Limited has NO connection with any company advertising rebuilt vacuum cleaners for sale.

Sales, Service or Accessories inquiries on the GENUINE Made-in Canada Electrolux Mechanical Maid to
ELECTROLUX
(CANADA) LIMITED
1015 BLANSHARD STREET
PHONE G 5515

6 MEN WITH ONE PURPOSE—
Better Civic Government

Vote for All Six Candidates

THURS., Dec. 14

The Non-Partisan League endorses each of these men for his ability to serve our city. They deserve your support on December 14. Remember, YOURS is the vote that counts. USE IT.

For Aldermen, two-year term
HUNTER X
KENT X
MULLINER X
WHITTLE X

For Police Commissioner
MURDOCH X

For School Trustee
CURTIS X

865 Yates Street
NON-PARTISAN LEAGUE
For Information Phone G 0581

PROFITS *mean* **PROGRESS**

DURING THE LAST TWO YEARS COMINCO* HAS SPENT OR PROVIDED NEARLY $25,000,000 FOR PROGRESS

Dollars from profits spent to modernize its operations, improve working conditions and make the communities near its operations better places in which to live.

Steady jobs, high wages and good working conditions are the result of progress. Progress means continual improvement of plants, processes and equipment to make a more efficient operation. Progress costs money. Profits provide that money.

The story of Cominco is told in a 30-minute, full-colour sound film entitled, "NO MAN IS AN ISLAND." Available for loan, without charge. Address requests to Cominco, Trail, B.C.

*The Consolidated Mining & Smelting Company of Canada, Limited

Colonist Want Ads for Results
Open 8 A.M. to 8 P.M.

COLONIST CLASSIFIED WANT ADS

Call Empire 4111 for
Colonist Classified

The Daily Colonist

CLASSIFIED RATES

13c per line per day, 39c per line per three days, 72c per line for six days, $2.36 per line for one month (26 days) above rates apply to consecutive insertions only. Sunday single insertion 17c per line. Contract rates on application. Minimum advertisement two lines.

Births $1.00 per insertion.

Deaths, Funeral Notices not exceeding 12 lines, $1.50 first insertion and $1.00 subsequent insertions. Each additional line 13c daily.

Marriages, In Memoriam Notices, Cards of Thanks not exceeding 12 lines, $1.50 per insertion. Each additional line 13c daily.

Any claim for rebate on account of error or omission must be made within 30 days from the date of the same otherwise claim will not be allowed.

The Colonist will not be responsible for more than one incorrect insertion of any advertisement ordered for more than one issue.

When answering Help Wanted advertisements do not enclose original references.

1 BIRTHS

SEXRUD—Born to Mr. and Mrs. N. Sexrud, 1741 Doncaster Drive, at the Royal Jubilee Hospital, Monday, December 4, a son, Donald Gordon.

HEISTERMAN — Born to Mr. and Mrs. Charles G. Heisterman, 734 Falkland Road, at the Royal Jubilee Hospital, on December 8, 1950, a daughter.

JONES—Born to Mr. and Mrs. J. M. Jones (nee Marion Hewitt), Saturday, Dec. 9, 1950, Royal Jubilee Hospital, a daughter.

LEVERETT—Born Mr. and Mrs. Harold Leverett (nee Shirley Bennie), of 1634 Hillside Ave., Victoria, B.C., on Friday, December 8, at Royal Jubilee Hospital, a son, Lloyd William.

PERCY—Born on December 8th to Mr. and Mrs. George B. Percy, of Jordan River, a daughter, at Royal Jubilee Hospital, Victoria.

RICHARDS—Born to Mr. and Mrs. Owen Richards (nee Desie Rendall) on December 7, 1950, at Southmead Hospital, Bristol, a son.

2 MARRIAGES

BROWN-HUME — Mr. and Mrs. Edwin Hume, 1237 Basil Avenue, announce the marriage of their youngest daughter, Joan Huldah, to Harry Brown, only son of Mr. and Mrs. Percy J. Brown, 1160 Heald St., which took place December 6, 1950, at 8 p.m., at St. Andrew's Presbyterian Church, with Rev. J. L. W. McLean officiating.

KERR-LAWSON — At St. John's Church, December 8, 1950, at 8 p.m., Rev. Canon George Biddle officiated at the marriage of Helen Margaret, youngest daughter of Mr. and Mrs. V. M. Lawson, Powell River, B.C., to Arthur Scott Kerr, son of Mr. and Mrs. A. R. Kerr, 2251 Wieder Road.

MACDONALD-MANN—Mr. and Mrs. J. T. Mann, 335 Montreal Street, announce the marriage of their daughter, Gwendolyn Eleanor, to Mr. Alastair Ronald Macdonald, son of Mr. and Mrs. John Macdonald, 316 Transit Road. The marriage was solemnized in St. John's Church at 2:30 on Saturday afternoon, December 9th, 1950.

MORRIS-MITCHELL — The marriage of Inga Frances Muriel, youngest daughter of Mrs. Ellen Mitchell, 658 Admirals Road, and the late Mrs. J. D. Mitchell, to Clarence Melvin Morris, youngest son of the late Mr. and Mrs. C. J. Morris, Victoria, took place Dec. 2, 1950, at 8 p.m., at Metropolitan United Church, with Rev. A. E. Whitehouse officiating.

SHELDRICK-BEATTIE—The marriage of Evelyn Grace, daughter of Mr. and Mrs. T. W. Beattie, 343 Davida Avenue, to Mason Allan Sheldrick, only son of Mrs. H. B. Wilson and the late Mr. P. S. Sheldrick, was solemnized by Rev. G. R. Baxter at First Baptist Church, November 23, 1950.

YOUNG-MILBURN—Mrs. A. D. Young, of Cypress Pass, announces the marriage of her daughter, Phyllis Theresa (R.N.), to Dr. William Reginald Milburn, of Victoria, on December 1, 1950, at 4 p.m., in West Vancouver, at the home of Rev. Ian McEwen. The newlyweds will reside in Victoria, at the Clive Apartments, Oak Bay.

3 DEATHS

BARRINGTON—On December 8, 1950, Thomas Edwin Barrington, of 2373 Lincoln Road, passed away in the Royal Jubilee Hospital. He was born in Russell, Ont., and lived in Regina, Sask., for many years before coming to Victoria. He leaves to mourn his passing his widow, Helen, at home, and a brother, R. C. Barrington, in Toronto, Ont. He was a member of Assiniboia Lodge, No. 40, G.R.S. and the Scottish Rite.
Funeral services will be conducted by Rev. Dr. W. W. MacPherson on Monday, December 11, 1950, at 2 p.m., in Chaplin's Funeral Chapel, followed by cremation at Royal Oak Crematorium.

CHOAT—At St. Joseph's Hospital on December 6, 1950, Mrs. Sylvia M. Choat, of Cedar Hill Road. She leaves one daughter, two sons and a sister in Duncan, B.C.

5 IN MEMORIAM

TODD—In ever-loving memory of Mrs. Milova Todd (Aunt Lillie), who journeyed to a happier land December 11, 1946.
Always so sweet, so gentle and kind,
A wonderful memory left behind.
In the gardens of happier memories we meet every day.
—Always remembered by her loving husband, Thomas Todd, and Dorothy and Lauder Ramsay and family.

WILKINSON—In loving memory of our dear husband and father, Leonard Garth Wilkinson, who passed away December 1d, 1948.
Your heart was the dearest in all the wide world,
Your love was the best to recall,
For no one on earth could take your place,
You are still the dearest of all.
—Sadly missed by his loving wife, Irene, sons Cyril and John.

6 FUNERAL DIRECTORS

Quiet Dignity at Moderate Cost
CHAPLIN'S FUNERAL CHAPEL
(Formerly Curry's)
Phone G 8512
Opposite Christ Church Cathedral

SANDS MORTUARY LTD.
"THE MEMORIAL CHAPEL OF CHIMES"
The Sands Family and Associates
An Establishment Dedicated to Service
QUADRA AT NORTH PARK
Day and Night Service Empire 7511

THOMSON FUNERAL HOME
Established 1911 Formerly of Winnipeg
Geo. P. Thomson - J. L. Irving
Geo. A. Thomson
PERSONALIZED SERVICE
1625 Quadra Street Phone G 2612

McCALL BROS.
"THE FLORAL FUNERAL CHAPEL"
David M. McCall James M. McCall
Graham E. McCall Terry A. McCall
and Associates
1400 Vancouver Street Phone D 2012

HAYWARD'S
B.C. FUNERAL CO., LTD.
(Established 1867)
734 BROUGHTON ST. E 3614

7 FLOWERS

ALL FLORAL DESIGNS — COOPER'S Florists, 413 Gorge Road West. Phone N 6327. Our own grown fresh flowers every day. We deliver.

THE ISLAND FLORIST
A BETTER FLORAL DESIGN AT REASONABLE prices. 734 Yates St. E 0743.

ANY FLORAL DESIGNS at lower prices. N. N. Pollock, 1415 Douglas. G 6515.

BROWN'S VICTORIA NURSERIES — G 0612. Flowers fresh daily from our own greenhouses. We telegraph flowers. 618 View Street.

JUBILEE FLORIST, NEAR ROYAL JUBILEE Hospital—all floral designs. E 4711.

The POSY SHOP
KEN ROBINSON — FLORIST
PHONE G 9422 PEMBERTON BLDG

8 MONUMENTAL WORKS

VICTORIA MONUMENT LTD., 2001 Douglas Street. B 3474. Monuments and tablets of distinction.

STEWART MONUMENTAL WORKS, LTD., 1401 May Street—G 2252—Established 1906. Curbings, Tablets, Markers and Monuments Made to Your Own Personal Designs.

10 COMING EVENTS

A BARREL OF FUN
AN OLD-TIME DANCE EVERY SATURDAY, Crystal Garden Lower Ballroom, 8-12. Homesteaders' Orchestra. Englishmen's class, 8.30. Prizes, all welcome, 50c. Make reservations early at 4 7352, E 3548 for our "COUNTRY STYLE" NEW YEAR FROLIC at Royal Oak Hall. Transportation arranged.

ACADEMY DANCING, FENCING—MODERN ballroom class, Wednesday; old-time, Monday; fencing, Tuesday. E 1643. 1612 Douglas.

BINGO EVERY FRIDAY, 8 P.M., ESQUIMALT Community Club, 624 Stanley Street. G 4794.

SQUARE DANCE CALLERS' CLASS COMMENCING JANUARY. PROFESSIONAL instruction, number limited. Details Box 3725, Colonist.

COURT WHIST, 744 VIEW STREET, Parish Hall, Wednesday, December 13, 8 p.m. Admission 50c. Refreshments. Prizes.

FOUR-PIECE ORCHESTRA FOR HIRE New Year's Eve or night. Experienced musicians. Modern or old-time. E 4007.

McMORRAN'S SEASIDE DANCING PAVILION, Cordova Bay. Dancing by the sea, every Saturday night, 9 to 12.

Complete Radio Programs for Sunday

Television for Sunday

STATION KING-TV, SEATTLE

12 00	Versatile Varieties
12 30	Zoo Parade
1 00	Morton Downey
1 30	Meet the Press
2 00	What's My Line
2 30	Armchair Theatre
4 00	Beulah
4 30	Chance of a Lifetime
5 00	Showtime
5 30	Super Circus
6 15	Charlie Ruggles
7 15	This Is Show Business
7 40	Circle Theatre
8 15	Fred Waring
8 30	The World Today
9 30	Telenews Digest
9 45	Garroway at Large
10 30	Comedy Hour
11 30	Nightcap Final

15 TEACHERS WANTED

FOR RURAL SCHOOL 14 MILES EAST Fort St. John, experienced teacher, enrolment 25, Grades I to VIII. Teacherage in school building. Salary according to Schedule, $1,560-$1,860 plus $150 isolation bonus and up to $50 travelling allowance on first appointment. Submit last Inspector's report. Application and all information to be submitted first letter to Secretary-Treasurer, School District No. 60 (Peace River North), Box 308, Fort St. John, B.C.

17 SITUATIONS WANTED—MALE

A BETTER CEMENT, SEPTIC TANK, grease trap, tile drain installed, cleaned, repaired. Specialists on wet basements. Advice on drainage problems. Workmen fully experienced. Cement foundations, driveways, sidewalks, etc.

A BETTER JOB —E 8191
YOUR TANK PUMPED OUT WITH OUR SPECIAL EQUIPMENT AND CONTENTS HAULED AWAY
Phone for information and appointment
Prompt Service
SAANICH SANITARY & SEPTIC TANK SERVICE

A GOOD CEMENT JOB AT REASONABLE PRICES

21B HAIRDRESSERS AND BEAUTY SPECIALISTS

A PERMANENT WAVE — EVERY CURL steamed in a bath of oil, at Reimer's Beauty Salon, 743 View Street. B 6433

GET YOUR HAIR IN A HOLIDAY MOOD. Rotos Gold Permanent makes your hair easier to handle. Avalon Beauty Salon (upstairs above Breeges). Phone B 0023

NEW PERMANENTS — FINE HAIR a specialty. Bobette Beauty Salon, Room "A," Campbell Building. G 6842.

TRU-ART BEAUTY SALON — PERMANENTS a specialty. Test curls given. Mary Olson, 1038 Fort Street. B 8234.

MAISON RANDLIP
Hairdresser
1348 Oak Bay Avenue — Phone G 0741

23 EDUCATIONAL

BE PREPARED — BUSINESS, SECRETARIAL, civil service course. Day and night classes. Sprott-Shaw School.

MR. SERJEANT, B.A., REPTON AND ST. John's Coll. Camb. honor man. Pupils or visits. Matric., Lat., Greek, French. Successes June, Aug. 630 Battery St. B 4447

ROYAL BUSINESS COLLEGE, 1400 Broad Street. G 0816. Maurice Toner.

23A ARTS

PAINTING, CHINA, POTTERY AND crafts. St. Ann's art teacher. G 6321

24 MUSIC

24A PIANO

KING COLE SHORT SYSTEM POPULAR piano—any age. Old Johnson.

NEX SCHOOL OF POPULAR PIANO
Don Partridge, Manager and Teacher
960 Yates Street G 8038

25 DANCING

ACADEMY DANCING, FENCING. PRIVATE lessons by appointment. Classes, mid-time Monday, ballroom Wednesday. B 1643. 1017 Douglas Street

AT EILEEN'S SCHOOL OF DANCING, all types of dancing taught, children, ballroom specialty. 740 Broughton Res., B 6317.

26 DRESSMAKING

DRESSMAKING—COATS, SUITS AND alterations. 1114 Richardson. B 4741

HAVE YOUR SEWING DONE BY AN EXperienced tailoress. B 6480, anytime.

29 LOST AND FOUND

[illegible]

33 BUSINESS DIRECTORY

HILLCREST DRYLAND FIR

A BARGAIN FOR HILLCREST DRYland Douglas fir bark slabs and dry blocks to 12-in. lengths. This wood is all hand-graded to eliminate sawdust and rubbish. Hillcrest fir is highly recommended for furnace, fireplace and kitchen range; also, we have fir split wood.

"For Your Best Cord Be Sure You Order Our Hillcrest Fir"

Fir blocks and slabs, per cord $6.00
Immediate Delivery

NOTE: It pays to spend a little more money to get good quality wood than to spend less and get poor quality.

CAPITAL FUEL CO.
Phone B 1881, Night or Day

ALL BEST HILLCREST WOOD

ALL No. 1 DOUGLAS FIR BLOCKS AND slabs, 12-in. No rubbish. Ready to burn. One cord $6
Immediate Delivery

HILLCREST WOOD—BATTAN SINGH
Phones: Day, B 1881; Night or Day, E 1300

AM NOT FOOLING—A TWO-DAY SALE. Up-Island bark and block fir, 1 cord, $6; 2 cords, $12. Hand-picked, all fir split wood, 12 inches, good for stove, ready to burn. Immediate delivery. 1 cord, $6, ready for basement. National Fuel Co., B 2613, night, E 5808

ALL DRYLAND WOOD, IDEAL FOR kitchen range, immediate delivery, two cords $12. Kingham-Gillespie Coal Co., Ltd., 213 Fort Street. Phone B 1174.

ATTENTION — GREENHOUSES AND hotels. Good, heavy four-foot slabs. Only $3.50 cord for 50 cords or over. O.B. Fuel, 750 Topaz. G 2453

SAWDUST SPECIAL

BUY DRYLAND SAWDUST — HAS never been in water, from Up-Island mills, 100% fir, guaranteed year-round supply. For the first time specially made coarse sawdust for the sawdust burner. By blower, $4.50 per unit, bulk, $4.50 per unit. Also Dryland chopped wood, dry and ready to burn, 2 cords, $12. For furnace, blocks and slabs.

DRYLAND FUEL CO.
B 3011, Eves. B 7658 2900 Douglas Street

BIG INSIDE FIR BLOCKS AND SLABS, 2 cds. $12. Best wood on the island. Also seasoned bone-dry wood, 2 cords $10.
OLD JOHN WOOD CO.
Day Phone B 3741—Night B 2900

[illegible]

Complete Radio Programs for Monday

Information on radio programs is supplied by the individual stations. The Colonist prints programs, corrections and changes as submitted and does not assume responsibility for inaccurate listings.

	CJVI—900 kc.	CKDA—1000 kc.	CBR—1100 kc.	KIRO—710 kc.	KOMO—1000 kc.	KJR—950 kc.	KVI—570 kc.	CJOR—600 kc.	CKWX—980 kc.	
8 00	Newscast	News, Sports	News, Bill Good	Swap 'n' Shop	News	Breakfast Club	Cecil Brown	News	Bruce and Marcella	8 00
8 15	Music of the Waltz	Dave Hill Show	Breakfast Club	News	News	Breakfast Club	News	Music	Bob's Inn	8 15
8 30	Music of the Waltz	Dave Hill Show	Breakfast Club	Grand Slam	Jack Berch Show	Breakfast Club	Bible Institute	Billy Browne	News and Bob's Inn	8 30
8 45	Music of the Waltz	Roving Reporter	Laura	Rosemary	News	Breakfast Club	of the Air	Billy Browne	Bob's Inn	8 45
9 00	Newscast	News, Music Hall	B B C News	Wendy Warren	Voice of Fisher	News	Breakfast Gang	Billy Browne	News, Pick the Hits	9 00
9 15	Christmas Corner	Empire Music Hall	Aunt Lucy	Aunt Jenny	Katherine Wise	Ann Sterling	Gospel Singer	Billy Browne	Pick the Hits	9 15
9 30	Your Women's Editor	Housewife Holiday	Morning Concert	Helen Trent	Dave Garroway	Variety Time	Tell Your Neighbor	Your Women's Editor	Homemakers Bar.	9 30
9 45	Paula Stone	Housewife Holiday	Morning Concert	Our Gal Sunday	Ruth and Dick	Variety Time	Gabriel Heatter	Man in the Room	Waltz Time	9 45
10 00	Six-for-One	News, Dave Hill	Morning Visit	Big Sister	Ruth and Dick	Luncheon Club	Olawa Hardy	Y' Never Know	News	10 00
10 15	Six-for-One	Dave Hill Show	The Happy Gang	Ma Perkins	Charles Magnante	Luncheon Club	Tello-Test	Y' Never Know	Bod White Show	10 15
10 30	Newscast	Dave Hill Show	The Happy Gang	Dr. Malone	Break the Bank	My True Story	Radio Journal	Town Crier	Start an Argument	10 30
10 45	Women's Page	Dave Hill Show	Musical Kitchen	Guiding Light	Break the Bank	My True Story	Music	News	Money Man	10 45
11 00	Waltz Festival	News, Richi Nichelle	Air Kindergarten	Mrs. Burton	Double or Nothing	Betty Crocker	Ladies Fair	Backstage Wife	Band	11 00
11 15	Money Man	Lucky Listening	A Man and His Music	Perry Mason	Double or Nothing	Victor Lindlahr	Ladies Fair	Widder Brown	Today's Hits	11 15
11 30	Start an Argument	Lucky Listening	A Man and His Music	Nora Drake	Live Like a	Baukhage	Queen for a Day	Ma Perkins	Jo Stafford	11 30
11 45	Piccadilly Parade	Lucky Listening	A Man and His Music	Brighter Day	Millionaire	Melody Promenade	Queen for a Day	Guiding Light	Jo Stafford	11 45
12 00	News, Piccadilly	News	A Man and His Music	News	Life Beautiful	Noon News Reporter	Noon News	News, Mid Melodies	News	12 00
12 15	Piccadilly Parade	Bing Crosby Show	News, Showcase	Cecil Kelly	News	Sheelah Carter	Cedric Foster	Kiddies' Karnival	Ken Hughes Show	12 15
12 30	Newscast	News, Bing Crosby	Farm Broadcast	Meury's Turntable	Pepper Young	Farm News	Harmony Hoedown	Kiddies' Karnival	News, Ken Hughes	12 30
12 45	Memory Time	Bing Crosby Show	Farm Broadcast	Meury's Turntable	Right of Happiness	Bob Eberly	Harmony Hoedown	News, World Today	Ken Hughes Show	12 45
1 00	Memory Time	News	Week's Composer	Nona From Nowhere	Backstage Wife	John B. Hennelly	Jack Kirkwood Show	Famous Voices	News	1 00
1 15	Club Diary	Ed Farey Show	Week's Composer	Hilltop House	Stella Dallas	Music in the Air	Jack Kirkwood Show	Famous Voices	Day Dreaming	1 15
1 30	Six-for-One	Ed Farey Show	Arthur Godfrey Time	Housewives Protective	Lorenzo Jones	Welcome Hollywood	Band "D"	Take It Easy	Will Reeder	1 30
1 45	Six-for-One	Ed Farey Show	Club Civic	Housewives Protective	Young Widder Brown	Welcome Hollywood	Music	Take It Easy	Dr. Malone	1 45
2 00	Homemakers	News, Lost and Found	School Broadcast	Housewives Inc.	When a Girl Marries	Ann Sterling	News	Take It Easy	Red White Blue	2 00
2 15	Lionel Barrymore	Ed Farey Show	School Broadcast	Housewives Inc.	Portia Faces Life	Ann Sterling	United Nations	Take It Easy	Red White Blue	2 15
2 30	Tea Time at Terry's	Ed Farey Show	Footlight Favorites	Arthur Godfrey	Just Plain Bill	Chance of a Lifetime	Matinee Musicale	Take It Easy	Double or Nothing	2 30
2 45	Tea Time at Terry's	Ed Farey Show	Solo Guest	Arthur Godfrey	Front-Page Farrell	Chance of a Lifetime	Matinee Musicale	Take It Easy	Double or Nothing	2 45
3 00	Tea Time at Terry's	News	Brave Voyage	Arthur Godfrey	Welcome Traveler	Airy Notes	Harvey Harding Sings	News	News	3 00
3 15	Tea With Stars	Swap 'n' Shop	Messer's Islanders	Arthur Godfrey	Welcome Traveler	Baumhal Codd	Tony Fontaine	Gospel Singer	Gospel Singer	3 15
3 30	Tea Geneke Show	1340 Club	Listener's Choice	Arthur Godfrey	Aunt Mary	Talk Back	Sagebrush Serenade	Perry Mason	Ralph Flanagan	3 30
3 45	Tea Geneke Show	1340 Club	Listener's Choice	Arthur Godfrey	We Love and Learn	Afternoon Session	Sagebrush Serenade	Big Sister	Tea With Stars	3 45

[illegible]

11 00	[illegible]	UN Today	Organ Melodies	[illegible]	News	Acme Hop	[illegible]	[illegible]	[illegible]	11 00
11 15	Inner Sanctum	Orchestra	Organ Melodies	[illegible]	Stars on Parade	Acme Hop	[illegible]	[illegible]	[illegible]	11 15
11 30	Inner Sanctum	It's Time to Dream	Easy Listening	[illegible]	It's Time to Dream	Len Beardsley	[illegible]	[illegible]	[illegible]	11 30
11 45	Inner Sanctum	Time to Dream, News	News	[illegible]	News	Len Beardsley	[illegible]	[illegible]	[illegible]	11 45

Television for Monday

STATION KING-TV, SEATTLE

3 45	Crusader Rabbit	7 30	Celebrity Time
4 00	Howdy Doody	8 00	Starlight Theatre
5 00	Time for Beany	8 30	The World Today
5 30	Kukla Fran and Ollie	9 00	Vienna Philharmonic
6 15	Little Show	9 30	Greatest Fights of Century
6 30	Faye Emerson	9 45	Wrestling
6 45	Mohawk Showroom	11 00	Nightcap Final
7 15	Supper Club		

34 PROFESSIONAL DIRECTORY

ACCOUNTANTS

CAPITAL BOOKKEEPER SERVICE, 1121 Vancouver Street, public accountants, audits, income tax, bookkeeping systems installed. N 4161, evenings, B 4136.

BOOKKEEPING

EXPERIENCED ACCOUNTING WILL INstall or improve bookkeeping system, complete or part service. Small business a specialty. Phone B 1076 or B 2045

CHIROPRACTORS

JOHN M. STURDY
Specific Chiropractor — Neurocalometer
Precision X-Ray Laboratory
1123 Blanshard Street Phone B 5074

MASSEURS

E. G. SIMPSON, MASSAGE AND ELECTRIC treatment. G 8275.

OSTEOPATHIC PHYSICIANS

DR. VERNON B. TAYLOR, REGISTERED and licensed. 301-2-3 Jones Block, 733 Fort St. Phone Empire 7833

PATENT ATTORNEYS

MARKS & CLARK, patent attorneys, 908 Bank of Toronto Building, Victoria.

[illegible]

40 FOR SALE—MISCELLANEOUS

STEWART & HUDSON LTD.
HOMEBUILDERS' HEADQUARTERS

ORDER LUMBER AT THESE PRICES

Market conditions indicate that lumber prices will advance in the near future. Plan to buy now—even if you have to store it on your property you will be money ahead. Look at this for any type of building or repairing.

Utility Grade Fir Shiplap, per M $60
Utility Grade 2x4, per M $45

Don't be misled, not all Utility Grade is the same. We guarantee our Utility from old growth Cowichan Valley fir timber, all certified inspected. If you are influenced by lower prices be sure you carefully compare quality. We invite your inspection of all our lumber items, and remember, we sell on a money-back guarantee.

SAVE MONEY — BE COMFORTABLE

With insulation. Buy before prices advance.

Gypsum Wool Thick Batts, paper enclosed, carton 80 sq. ft. only

[illegible]

40 FOR SALE—MISCELLANEOUS

3-PCE LANGHAM CHESTERFIELD, $135
Weber New York Player Piano, 100 rolls $200
Beatty Washing Machine $45
Cedar Chest $22.50
Small Roll-Top Desk $22.50
REED'S FURNITURE
1111 Fort St. Phone B 0638

ACME OF BARGAINS

7-PIECE MAHOGANY BEDROOM SUITE, lovely condition, $89.50. Duotherm oil heater, suitable 1 to 6 rooms, like new, $79.50. Beatty wash machine, stainless tub, a dandy, $39.50. Canadian Beauty rangette, like new, $39.50. ACME USED FURNITURE, 540 Johnson Street

6-PCE DINETTE SUITE, LIGHT FINISH, brown leather seats and back, like new, snap at $45. Beautiful walnut tea wagon $30, many other fine pieces of furniture at 1050 Pandora

SPECIALS IN USED FURNITURE

Dark Mahogany Sectional Bookcase $37.00
Wardrobe (natural finish) $25.00
9 ft. x 9 ft. Saroukh Carpet—Wine background $60.50
Odd Walnut Dressers from $16.50 to $39.50
Two-Beatty Chesterfield—Chair to match $65.50

HOLLAND BROS. & CO.
634 FORT STREET B 0613

Special values from our
TRADE-IN DEPARTMENT
2-Piece Chesterfield Suite $79.50
Large Mohair Easy Chair $29.50
Walnut Finish Bedroom Suite; spring and spring-filled mattress $100.50
Walnut Twin Bedroom Suite (as new) $125.00
Duncan Phyfe Dining Table $42.50
Walnut Finish Chiffonier with mirror $19.00
Simmons Steel Bed with Slumber King spring $12.50

HOME FURNITURE CO.
820 FORT STREET (Above Blanshard) B 5174

AT MACK AND TOMMY'S

[illegible]

"WHAT TO GIVE AND WHERE TO FIND IT"

The Advertisers Listed Below Are Ready to Help You With Your Christmas Shopping

Christmas SHOPPING GUIDE

12 SHOPPING DAYS TO CHRISTMAS ONLY

FOR WOMEN

ORIGINAL HUMMEL FIGURINE
COALPORT CHINA, WEDGWOOD
Dry Goods Gifts
NEIL BROTHERS
651 FORT ST. (Bookstore Bldg.) E 4419

Beautiful ceramics in good or china and leather, including Silvano Gloves & clothing gifts
CROSS & CROSS & BAY SHOP LTD.
614 Yates Street E 3114

VICTORIA'S GIFT SHOPS
Gifts for All
1107 Douglas Street

BAYFIELD BIRKENHEAD BRASS BALLS
Lady Blanchett Blouses, Silks, Print
MINNIE STEVENSON MILLINERY
770 FORT STREET E 1453

THE IDEAL GIFT
ENGLISH AMBER
CHIPPENDALE GLASS
DESIGNERS, FORT SQUARE
Opposite Will Bros' Flower Market
Gift Board
$1.00 Complete
Also 3 Pure Table Crystal Flower Bowls
From $6.75 to $20.00, Complete

SYDNEY REYNOLDS LTD.
"The Quality People"
901 GOVERNMENT STREET
Opposite Empress Hotel

PRE-CHRISTMAS SALE
ONLY
DECEMBER 11, 12, 13
WONDERFUL VALUES
Imported Tartan Skirts—
$8 VALUE Now $6.95
Wrifle and Blouses—
$6 Value Now 3 for $8
Washable Tartan Skirts—
$7 Value Now $5.95
Washing Blouses—Satin Lined,
$5 Value Now $3.95
Kerchief Bags Reduced—
Values to $15 Now $3.95
AT 25 Blanc 1/2 20
THE SCOTTY SHOP
1001 GOVERNMENT STREET

YOU CAN'T
BUY BETTER
BUT YOU CAN
PAY MORE
Come and see our wonderful selection of Lettes, Men's and Children's Scotch Sweaters, from $2.95. Silks Dressing Gowns.
PICCADILLY SHOPPE
VICTORIA'S LEADING FASHION CENTRE
The Corner of Fort, 1611 Cook St. G 7533

REMEMBER
ROGERS'
FAMOUS FOR CHOCOLATES
OF
HYPERLATIVE QUALITY
Christmas Orders Taken Now
Cor. Fort & Broad Wednesday p.m.
819 GOVERNMENT ST. PHONE G 7322

GIFT GEMS
Reticulite handcraft jewelry, unique treasures for the home
Authentic Souvenirs
YOU ARE WELCOME TO VISIT US WITHOUT ANY OBLIGATION TO BUY
PERSIAN ARTS & CRAFTS
801 GOVERNMENT ST E 8124

CHRISTMAS
LUGGAGE SPECIAL
1 ONLY, 5-PIECE BLACK LAPP'S 30" Regular $84. Reduced to $59.95
Your Choice for a Good Xmas Buy
NORRIS LEATHER GOODS
1108 GOVERNMENT ST PHONE G 1824

FOR WOMEN

WATCH THIS SPACE
FOR EXTRA SPECIAL BARGAINS
EVERY DAY UNTIL CHRISTMAS
TODAY'S BARGAIN
Hamilton Beach Mixette $23.95
SOUTHERN ELECTRIC DAY'S
H. D. MAINWARING & CO.
1101 Broad St. E 7121

COSTUME COMPLEMENT
Blouses of sheer perfection, exquisitely engineered tailored rayons. In delicate pastel shades. Lovely subtle embroidery. Sizes 32 to 44 $5.95
Also Wrapped Rayon Crepe Blouses
MAE HEIGHEN
806 FORT STREET E 6214

A BREATHE BOX & MATCHING TARTAN
JIFFIES Item
THE SWEATER SHOP
Next to Pacific Meat Co. Ltd.
808 GOVERNMENT ST G 3610
Where You Pay No More and Often Less

WHERE SHOPPING IS A PLEASURE
THE WEDGWOOD SHOP
811 GOVERNMENT STREET
(Towards the Post Office)
CARRIES AN ATTRACTIVE SELECTION OF GIFTS AT ALL PRICES

BURNSIDE HARDWARE
Burnside at Wilkinson. Phone B 2312
Original Tartan Fabric Shirt Sleeve Sports Shirt
B.C. CRAFT HOUSE
1004 FORT ST G 1440

FOR THE FAMILY

LET'S MAKE IT A NEW WILLIAM
Merry Christmas A gift for the Home for Your
BURNSIDE & NEW BRUNSWICK BREWERY

PHOTOGRAPHS IN COMPLIMENTS
Work from negatives, are made using individual photographers or family groups at reasonable prices. Phone for appointment day or evening. Phone Gordon Sampson, E 8412. Special Christmas rates.

NOVELTIES FOR CHRISTMAS
GIFT OF A CAR IS SURE-FINE NEW
Gift Certificates Available
Phone Gordon Sampson, 3952 Cedar Hill Crescent G 8412

THE TARTAN SHOPPE
HANDMADE YOU CAN'T BUY OFFER FOR
Gifts and Accessories Tartan Fabrics galore for Christmas gifts, also handmade Tartan Kilts, Tartan Ties, Tartan Scarves, Tartan Belts, Tartan Bags, Tartan Purses, Tartan Wallets, Tartan Sporrans, Tartan Sporran Belts, Tartan Sporran Belt Buckles, Tartan Sporran Chains, Tartan Sporran Belt Buckles, Tartan Sporran Chains, Tartan Sporran Belt Buckles, Tartan Sporran Chains

40 FOR SALE—MISCELLANEOUS

USED MACHINES

Delta Home Craft 4' Jointer ... $50
Delta 12" Lathe ... $75
Beaver 8" Table Saw ... $40
Craftmaster 8" Table Saw, tilting with extensions ... $40
Atlas 8" Tilting Arbor Table Saw ... $44
½ H.P. Motor, Beaver ... $30
¾ H.P. Motor, C.O.E. ... $75
1 H.P. Motor C.O.E. ... $66
Dura 14" Bandsaw with ½ H.P. motor ... $130

NEW MACHINES

6" General Jointer—A real production machine ... $182.50
The new Beaver 8" Tilting Arbor Table Saws are in stock again. This is a new model by Beaver. Note the price $88.00

Roy E. Roberts—Machinery
2567 GOVERNMENT ST. G 4813

SEE G. B. MURDIE, LTD.
For Logging Machinery and Repairs
INDUSTRIAL RESERVE, VICTORIA
PHONE E 7721

40D FARM IMPLEMENTS

PONY TRACTOR WITH IMPLEMENTS. A 1 condition. Reasonable. Keating 12W3.

VACUUM REPAIRS, PARTS AND SERVICE for all makes. A B C. Electric, 807 Fort Street. Phone G 3112.

FARMERS

NOW'S THE TIME TO GET YOUR TRACTOR READY FOR THE NEW SEASON

Work is slack ... have your tractor and equipment tuned up before spring planting time. We are ready to handle repairs on all makes of tractors for field and garden.

NATIONAL MOTORS LTD.
TRACTOR DIVISION
819 YATES STREET PHONE G 8177

MAKE YOUR MANURE CROP PAY OFF
McCormick 100 and 200T Models Available Now

FARWEST MOTORS LTD.
471 YATES G 8174

40F ANTIQUES

CARVED BLACK OAK CORNER CUPBOARD 3½' x 6½', $50 or nearest offer. G 4400

DE RODIL — IMPORTER, ANTIQUES bought and sold. 653 Fort Street. G 7914

[illegible]

40 FOR SALE—MISCELLANEOUS

BOY'S C.C.M. BICYCLE, 16" FRAME, $30, 2 pairs of skates, sizes 6 and 7. E 7330 after 10 a.m.

BEAUTIFUL ELECTRIC PORTABLE gramophone, also small wrist watch. E 0801

BATH, TOILET, WOOD LATH WINDOWS, flooring. G 0740. 2330 Beach Dr.

BABY SCALES, $6. E 6080

BADMINTON AND TENNIS RACQUETS, girls' ice skates. E 6587

BOY'S BICYCLE, BALLOON TIRES, $35. 1001 McKenzie Street. E 6608

BLUE BABY BUGGY, GOOD CONDITION. G 1340

BOY'S ICE SKATES, SIZE 4. G 3901.

CHILD'S COT, LIBRARY TABLE, TRICYCLE, electric train, kindergarten set, bookshelves, kitchen chairs, enamel top kitchen table, boy's ice skates, C.C.M. roller skates. De Luxe Variety Store, 1010 Cook. E 6653

CHILDREN'S TOYS, FRESHLY PAINTED, pedal auto, large wagon, scooter, trike, kiddy-car, kindergarten set, rocking horse, high chair; price $1 to $10. Colquitz 270 R.

CASH REGISTERS, MANUAL AND electric, several models to choose. McCaskey credit registers, safes. J. R. Piper Business Systems, 645 Yates. E 0031.

COMPLETE PHOTOGRAPHIC OUTFIT—Graphic camera, Strobolight and enlarger, plus accessories. Box 8080, Colonist.

COMBINATION RADIO AND RECORD player, good condition. Winter coat, evening gown, fur jacket, all size 14. G 1007

COMBINATION RADIO, RECORDER, record player and public address. In new condition, cost $300, sell for $175, terms or cash. G 0960

CADDY CART — BARELY USED; FOLDS up, rubber-tired ball-bearing wheels, $48. E 6837

CINE PROJECTION SCREEN RAYBRITE, with silver surface, 40x30 in. G 0421

CEDAR POSTS. COLQUITZ 84Y

CHRISTMAS TREES, ORDER NOW. FREE delivery. Vita G 4011

COOKING AND EATING APPLES. $1 box. 471 Lodge. E 0290

COLLECTION OF USED CANADIAN stamps from 1900 on. B 1414

COMPLETE SET OF SKIS FOR SALE, good condition. B 8180

CHRISTMAS TREES DELIVERED, $1. Phone G 8884 day or night.

CHILD'S TRICYCLE, GOOD SHAPE, $7.50. 1204 Doncaster Drive.

CHILD'S TRICYCLE AND SMALL trailer, $10. Phone G 0130

CAR HEATER, $10. B 5903.

CHILD'S PEDAL CAR IN GOOD CONDITION. G 0496 before 2 p.m.

[illegible]

40 FOR SALE—MISCELLANEOUS

[illegible]

LIFE'S LIKE THAT By Fred Neher

"I'll have to do all my shopping over again . . . I like all these gifts so well I'm going to keep them for myself!"

40 FOR SALE—MISCELLANEOUS

TREADLE SEWING MACHINE, AUTOmatic electric cooker, $15. Apply 2614 Avebury or phone E 6670

THOR AUTOMATIC WASHER, $249.50. E 3632. Tillicum Hardware Electric, 4000 Tillicum Road

TRAY, ENGLISH SILVERPLATE, LARGE size with handles. G 3600

TWO-SKIN SILVER FOX MUFF, SERVICE for 8 Wedgwood china. E 0804.

TWO POOL TABLES, 4½ x 9, REASONable. G 3319 or E 5560

TRICYCLE, LARGE SIZE, EXCELLENT condition, $15. G 0038

TOY TRUCKS, ICE SKATES AND child's wardrobe. E 1805.

UNIVERSAL COMPOUND LAYOUT VISE for drill press or lathe. Supremo drill press with ball-bearing motor, and set of rigid ratchet-type pipe dies, ⅛ to ¾, all new, never used, at 30 per cent less cost. Cobble Hill 61-R3.

[illegible]

GOOD PRINTING

In your Show Window it reflects the character of your business. Craftsmen-artists assure you of only the best.

THE COLONIST
COMMERCIAL PRINTING DEPARTMENTS
616 VIEW STREET, VICTORIA, B.C.

GOOD BUYS

[illegible]

WALLY GRAY'S
Borgoin Warehouse
561 BALMORAL ROAD G 0613
"Used Furniture for Less"

WASHING MACHINES
NEW AND REBUILT
$20 to $250
MODERN APPLIANCES
600 YATES STREET PHONE B 2010

CHRISTMAS GIFT SUGGESTIONS

[illegible]

FLETCHER BROS.
1130 Douglas Street G 0681

41 LET'S SWAP

[illegible]

41A WANTED—MISCELLANEOUS

[illegible]

Mc & Mc
WASHING MACHINE SERVICE
FACTORY-TRAINED SERVICEMEN
GENUINE FACTORY PARTS
FOR YOUR BEATTY DISTRIBUTORS
PHONE G 1111—SERVICE DEPARTMENT

McLENNAN, McFEELY & PRIOR LIMITED
1400 GOVERNMENT ST. PHONE G 1111

HARD OF HEARING?

[illegible]

42 POULTRY AND LIVESTOCK

VANCOUVER ISLAND CHICKS for VANCOUVER ISLAND POULTRYMEN

[illegible]

COMBS' POULTRY FARM
AND HATCHERY
KEATING 104W

42B HORSES

42C CATTLE

42F DOGS

42G CATS

RABBITS

CAGE BIRDS AND AVIARIES

MISCELLANEOUS

[illegible]

42 POULTRY AND LIVESTOCK

[illegible]

46 HOTELS

[illegible]

RITZ HOTEL
710 FORT ST.
APARTMENTS AND ROOMS

[illegible]

47 ROOM AND BOARD

JAMES BAY HOTEL

[illegible]

48 ROOM AND BOARD WANTED

[illegible]

49 ROOMS TO RENT

FURNISHED

[illegible]

UNFURNISHED

[illegible]

50 ROOMS WANTED

[illegible]

51 HOUSEKEEPING ROOMS TO RENT

FURNISHED

[illegible]

HOTELS

BEVERLEY HOTEL

[illegible]

CHERRY BANK HOTEL

[illegible]

51 HOUSEKEEPING ROOMS TO RENT

[illegible]

51B UNFURNISHED

[illegible]

53 FLATS AND APARTMENTS TO RENT

[illegible]

RENTALS UNLIMITED

[illegible]

WARM ROOMS

[illegible]

53 FLATS AND APARTMENTS TO RENT

FULLY-FURNISHED DUPLEX BUNGALOWS, 3 rooms and bathroom, and garage, electric ranges, constant hot water, well insulated concrete buildings, automatic heat, real warm day and night, on Island Highway 16 mins. from city, in community centre. Low monthly rental. Alamo Auto Court, Belmont 17 O. Dial "O" for operator.

FIRST-CLASS APARTMENT, BUSINESS couple or bachelor, bed-sitting-room, bathroom, kitchenette, fridge and electric range, hot water and heating perfect, front and back entrance, laundry and garage, $30 a month. View Royal Apts., G 7774, G 3500

FULLY MODERN LUXURY 4-ROOMED unfurnished apt., well heated, electric stove and Frigidaire, garage, large sundeck and the most magnificent view in Victoria. O 3023, 8.30 till 6, and O 7736 Sundays, D 8023, Mon.

FOUR-ROOM UNFURNISHED SUITE, new, modern block, front and back entrance, electric range, fridge and laundry, adults. $75. Possession January 1st. Phone E 0796

FURNISHED SELF-CONTAINED BACHELOR suite; fridge, fireplace, electric stove, private bath, steam-heated. Close in town and sea. 805. B 1150

FOR EFFICIENT SERVICE AND RELIABLE tenants list your vacancies with ... Mon... 1020 Blanshard at Fort. G 0316, E 5667

FOR RENT — MODERN APARTMENTS at Albert Head. Convenient for military personnel. Phone Belmont 130R

FIVE ROOMS, LIGHT AND WATER, share bath with family of 3; close to school, on bus line. $45. 303 Langford St.

FURNISHED SELF-CONTAINED SUITE, 2 bedrooms, electric stove, garage. Good district. Adults. O 7442

FURNISHED UPPER DUPLEX, HEATED, electric range, automatic hot water. Close in. Box 8300 Colonist.

FIVE-ROOM SUITE, LINO ON THE floor of bathroom and kitchen. Gas stove, heated and water. E 8210

FURNISHED TWO-ROOM APARTMENT, private toilet, sink. Esquimalt. $36. G 0678

IMMACULATE 4-ROOM, UNFURNISHED flat, self-contained, fully modern. Janitor service. Garage. Adults. B 6604 or E 4475

LANGFORD — MODERN, SELF-CONTAINED, warm, two-room suite, furnished or unfurnished; garage, children welcome. $32.50 monthly. Phone Belmont 077 or B 7379

LARGE, SPOTLESS 4-ROOM SUITE, new 3-pce bathroom, completely redecorated. Fridge, some furniture, $75, or 3 rooms, $60. B 2631

LARGE THREE-ROOM APARTMENT near Dallas Road, fully electrified, automatic H W. Oil-O-Matic heat. 541 Niagara. E 8781.

LARGE 4-ROOM SUITE, NICELY FURNISHED, well equipped, all found. Adults. B 9786

MODERN BACHELOR SUITE, PEMBROKE bath, automatic heat, garage available. D 2461

NICELY-FURNISHED COTTAGE, FIVE rooms and sunroom, all conveniences, garage, refrigerator. Shoal Harbor waterfront. Ideal Winter location, warm, sunny, facing southwest. Phone Gase, Sidney 170 G

NEW DUPLEX, THREE ROOMS, PLUS den, Oak Bay, sea on three sides, available December 6. Electric stove, fireplace, storage space. B 6295

OAK BAY — FURNISHED SUITE, TWO rooms, bathroom, private entrance. Heat, light, continuous hot water. Near bus, golf, sea, shops. $15 per week. Call B 3083

OAK BAY NEW APARTMENT, 2 BEDROOMS, living-room, Moffat electric stove and refrigerator. Rent $85. Adults only. Swinerton & Co. Ltd. B 7101

ONE FURNISHED TWO-ROOM SUITE, self-contained, one three-room suite. Apply 712 Lampson.

PINEHURST APARTMENTS, 1 ROOM apartment, nicely furnished and well heated, $28 per month. Apply 616 Dallas Road. G 8804

ROYAL AUTO COURT, LANGFORD. Two or three room suites, hot water heated, electric stoves, garages, self-contained. Reasonable rates.

SELF-CONTAINED FURNISHED SUITE to sublet for 2 months, December 15, 1950 to February 15, 1951, on Pemberton... Rockland Hill Park. Rent $60 a month. G 8846

SELF-CONTAINED APARTMENT OF bed-sitting-room, electric kitchen, ... Warm and quiet. Apartment building in landscaped grounds ... Adults. $43. E 7611

SELF FURNISHED APARTMENT WITH fireplace ... a month ... E 8795

SELF-CONTAINED SUITES, WINTER rates. Cambridge Motor Court.

TO LET — UPPER DUPLEX, SITTING-room, two bedrooms, kitchen with gas range, three-piece bathroom, constant hot water and heating. Close to transportation at Five Points. Rent $45 per month. Phone E 6109

TWO ROOMS, UNFURNISHED, KITCHEN with sink, gas range, bed-sitting room has fireplace. Quiet and pleasant. 1014 Fort. ... E 5700

THREE AND FOUR-ROOMED FURNISHED suites, six miles from city. Reasonable rates include light, water and fuel. Telephone G 4087

THREE-ROOM UPPER DUPLEX, TOLMIE Avenue. $45 includes light and water. Immediate possession. Heslop Foster Ltd., B 3101

TWO LARGE ROOM APARTMENT, kitchenette, heated, near Veterans' Hospital. Apply 1838 Albemarle after 3 p.m. References.

TWO OR THREE ROOM PARTLY FURNISHED, with kitchenette. Pets or children welcome. B 8545 after 5.

THREE ROOMS, UNFURNISHED, NEAR bus, rent $23.50. Children welcome. B 6741

TWO SELF-CONTAINED THREE-ROOM suites, $44 and $45. D 4400 or D 1022, ask for Mr Ratch.

TO RENT — 4 LARGE APARTMENT rooms, unfurnished, on Belleville St. Available January 1. Garden 2887

TWO-BEDROOM SELF-CONTAINED upper suite, unfurnished, available January 1. 1307 Moss Street. E 4309

TWO-ROOM APARTMENT, PRIVATE bathroom, unfurnished. Adults. E 5616.

TWO ROOMS AND KITCHENETTE, furnished, sink and gas. G 3443

TO RENT FOR 6 MONTHS, 5 ROOMS and bath. Reasonable rent. B 6616

TWO ROOMS, SEMI-FURNISHED, heated. E 1146 after 6 p.m.

TWO-ROOM FURNISHED SUITE. G 3780 after 12.

UNFURNISHED SELF-CONTAINED large sitting-room, open fireplace or heater, bedroom, kitchen, private bath. Supply own fuel, gas, electricity. $42.50. 734 Belton

"FAIRWAYS" CADBORO BAY
UNFURNISHED THREE-ROOM SUITE, H W heat, electric range and refrigerator. Close to stores and transportation. Available January 1. G 1692

UNFURNISHED 3-ROOM SUITE, PRIVATE toilet and shower, kitchen, sink, gas stove with oven. All newly decorated. Your own entrance. 1237 Rudlin

UNFURNISHED SUITE, SELF-CONTAINED, suitable for business couple. Electric range and heat supplied. 302 Vancouver Street.

UNFURNISHED 3-ROOM APARTMENT, 730 Hillside. $32.50. Phone E 2450, 6 to 10. Private entrance rear.

UNFURNISHED FOUR-ROOM GROUND suite, fireplace, oil heat, also garden. $45 a month. Belmont 114X

VICTORIA WEST LOWER DUPLEX, with oil range, three rooms and laundry. $48. B 2837

WANTED—GIRL TO SHARE APARTMENT with 2 business girls. $24 per month, share in food. Own bedroom. G 4380 after 5 p.m.

$52.50 — FAIRFIELD — THREE LARGE rooms, separate entrance, garage, redecorating (couple).

$43 — JUBILEE—Three rooms, heat supplied.

C. R. MONTAGUE CO. LTD
1026 Blanshard at Fort O 8016, E 5667

4-ROOM UNFURNISHED SUITE, LARGE, bright, new, Engles... on 3 sides, fireplace; electric stove. Beach Drive. E 6386

3-ROOM SUITE, PARTLY FURNISHED. 727 Front St. 5-room house 740 Princess—also single room. Apply 978 North Park.

1 FURNISHED APT. $30.50; 1 SELF-contained unfurnished $48.50. Call at 400 Chester Street Sunday 1.30 to 4.30, or phone E 5351 Monday

4-ROOMED SELF-CONTAINED SUITE, close to Parliament Bldgs., $55. Suite 5, 636 Michigan.

3-ROOM DE LUXE SUITE, FURNISHED, electricity, water hot and cold, self-phone, heat included; adults. E 2806.

3-ROOM UNFURN. SELF-CONTAINED upper suite heated, and 2 furn. L.R.K. room. Hillside. E 4316

2-ROOM UNFURNISHED SUITE, $35. Phone E 2631.

3-ROOM UNFURN. SUITE, CALL AFTER 5. D 5878. 140 Joseph

2-ROOM UNFURN. SUITE, CHILDREN welcome. E 5180

2-ROOM FURNISHED SUITE, LINEN and dishes. Call B 5824

3 ROOMS REDUCED FROM $40 TO $35. Working girls or couple. B 5037.

AN APARTMENT FOR CHRISTMAS

1803 FERNWOOD ROAD—3-room furn. basement suite, including heat, light, hot and cold water. $45 per month. ALSO 1 large furnished housekeeping room, including heat, light and hot and cold water. Per month $35

PLEASE CALL AT 1803 FERNWOOD ROAD or PEMBERTON, HOLMES LTD.

CLOSE-IN QUADRA. Furnished apt., consisting of a bed-sitting-room with fireplace, kitchen with gas stove, 3-piece bath. AVAILABLE IMMEDIATELY. PER MONTH $45

GLADSTONE AVE.—Furn. 2-room apt., modern. Per month $55

BEACH DRIVE. Charming furn. 3-room apt., ground floor. Per month $80

WE INVITE YOUR INQUIRY

Pemberton, Holmes Ltd.
1002 GOVERNMENT ST. G ARDEN 8124

FOR RENT

ESQUIMALT WATERFRONT, 4-rm. bungalow, 21-ft. living-room. Full basement with extra room. Per month $60.00

OAK BAY — Seaview, large 6-rm. suite, over 1,000 sq. ft., modern, all conveniences. Per month $120

OAK BAY AVE. — 4-rm. suite. Per month $35.00

6 DE LUXE SUITES in new apartment block, absolutely modern and all conveniences. Per month $95.00 to $105.00

6 STORES on Oak Bay Ave. in new building with plumbing. Very suitable for electrical business (neon sign and trade name available) or suitable for many types of business. Per month $55

STEWART CLARK & CO.
614 PEMBERTON BLDG. D 1043

LUXOR MANOR APARTMENTS
COOK AT RICHARDSON STREET

We still have a few one and two-bedroom suites available in this attractive ultra-modern apartment. Electric stoves, refrigerators, all hardwood floors.

Brown Bros. Agencies Ltd.
1125 BLANSHARD ST. PHONE E 1183

ULTRA MODERN SUITES $65 PER MONTH

Large living-room, bedroom, dinette, kitchen, dressing-room and bathroom. Electric stoves and Frigidaire. Wall to wall carpets. Bendix and storage equipment. Exclusive agents.

POWERS MANSIONS
Fort Street, Opp. Jubilee Hospital

HAGAR & SWAYNE LTD.
VIEW at BROAD G 4171-2-3

RENTALS

OAK BAY. Has home ... bungalow, automatic hot water heat $90

RICKERTON STREET. Opposite ... Hill ... Luxuriously furnished 3-room apt. $120

HEISTERMAN & CO.
1101 BLANSHARD ST. E 4101

54 FLATS AND APARTMENTS WANTED

A RELIABLE SERVICE FOR LANDLORDS. List your house or suite with us for quick results. Please make children welcome, where possible.
RENTALS UNLIMITED
646A Yates Street

WANTED, FIVE-ROOM APARTMENT or duplex, ground floor or two storey. Sea view preferable. Box 8104 Colonist.

55 HOUSES TO RENT

A LOVELY 4-ROOM SIDE-BY-SIDE DUPLEX suite with hardwood floors, Pembroke bath, separate furnace and basement, close to sea. Small child O.K. See Mr Dickh, nights, E 3640. Johnston & Co. Ltd., 1316 Broad Street. Days B 5240-1

FOR RENT — FULLY-FURNISHED 5-room modern home on Cadboro Bay waterfront, fully insulated, hot-water heating, wall-to-wall carpet, piano and fridge, etc. $100 per month. G 6847

FURNISHED OR UNFURNISHED 4-room side-by-side duplex until June 30th. Winter fuel supplied. Adults only. Reasonable rent to responsible party. Phone B 4436

FOR SALE OR RENT — NEW FOUR-roomed modern bungalow. Rent $35 per month. In Colwood district. Phone Belmont 68 W

FIVE-ROOMED MODERN BUNGALOW, Oil-O-Matic, Cadboro Bay. Apply Mr Smith, D 1776 after 7 o'clock

JEEVES BROS.—TRANSFER AND STORAGE, local and long-distance moving; packing, crating and shipping; lift van service to Vancouver. Phone E 3830

McILWAINE BROS. TRANSFER LTD.—Furniture and piano moving, long-distance removals, heavy hauling service, crating and shipping. Use our lift van service for furniture removals. Victoria-Vancouver. 1202 Wharf. E 2186

TO MIDDLE-AGE COUPLE FOR THREE months, commencing December 11, 1950, a five-roomed furnished bungalow in Oak Bay. Oil heating, complete in every detail. Phone G 0339

A HOME FOR CHRISTMAS

FAIRFIELD—UNFURNISHED UPPER DUPLEX. Living-room, kitchen with gas stove, 2 bedrooms, 3-piece bath. AVAILABLE IMMEDIATELY. Per month $65

NORTH QUADRA—New 4-room Oil-O-Matic bungalow, unfurn. Immediate possession (no children). Per month $65

FAIRFIELD—Furn. duplex. Living-room with fireplace, kitchen with gas stove and Frig., dining-room, 1 bedroom, 3-piece bath. Drive-in garage. AVAILABLE DECEMBER 15 for 4 months. Per month $75

ESQUIMALT. Furn. 5-room house, elec. stove. Immediate possession. No children. Per month $77.50

OAK BAY (North)—New 5-room bungalow, unfurn. H W heat, basement and garage. Per month $100

OAK BAY—4 bedrooms, new unfurn. Cadboro Bay. 5 rooms, furnished. Per month $125

WE INVITE YOUR INQUIRY

PEMBERTON, HOLMES LIMITED
1002 GOVERNMENT ST. G ARDEN 8124

55d FURNISHED

ADULTS ONLY—TWO-ROOMED, PARTLY furnished cabin, modern toilet, six miles East Saanich Road, Cedar Grove, tau, $30. Colquitz 215 X

BRENTWOOD FURNISHED COTTAGE for rent. G 3827

FURNISHED 5-ROOM BUNGALOW, North Douglas District. Immediate occupation. No young children. $80. Apply Alex D. Hill & Co., 436 Central Building. G 9741.

MODERN WATERFRONT, BEST DISTRICT. Seven rooms, well furnished, three bedrooms, L.R., D.R., den, kitchen, all one floor, paneled playroom, 6 ... automatic oil heat, fireplaces. A charming comfortable home. $125 per month. 1 to 2 years lease. Adults. G 5609

REDS ROME AUTO COURT, 500 GORGE Road E. Phone G 6176. Warm three-room cabins in city. Winter rates.

SEASIDE ESQUIMALT — SMALL SEMI-detached house, fully furnished. Suit older couple. Oil heat. Bus. Winter rent. $53. B 1234 morning and after 5

TWO-ROOM COTTAGE, BATHROOM, hot and cold water, semi-furnished or unfurnished. D 7356

WEST SAANICH AUTO COURT. APproximately eight miles out. Three rooms. Oil range and wood heater. Nicely furnished. Garage. Rent $40 month. Includes oil and wood fuel, electric light and water. Apply on premises or to P. S. Brown & Sons Ltd. D 7171

WATERFRONT FOUR-ROOM COTtage. Deep Cove. B 4370

$70 FAIRFIELD — FOUR ROOMS, oval furnace

$90 — CADBORO BAY—Five rooms, Oil-O-Matic

C. R. MONTAGUE CO. LTD.
1026 Blanshard at Fort G 0316, E 5667

55B UNFURNISHED

ARCADIA STREET, OFF CRAIGFLOWER Road—Attractive stucco bungalows. Five rooms, $75; four rooms, $70 per month. Large basement with drive-in garage. Hot-air heat. Apply P. R. BROWN & SONS, LTD. G 7171

A LOVELY FIVE-ROOM HOME IN Esquimalt available immediately. $70. Also furnished three-bedroom home in the Gorge, available January 1. $75. Rentals Unlimited. 646-A Yates Street

AVAILABLE JANUARY 1—LOWER DUPLEX, three rooms, adults. $50. G 3813

ESQUIMALT—THREE-ROOM COTTAGE on Pri... Street. Rent $30. Children welcome. B 1702

FOR RENT, COLWOOD — UNFURnished white stucco cottage, plastered, 3-piece bathroom, wired for electric kitchen. Moderate rent for permanent tenant. Adults. Belmont 331

HOUSE TO RENT, NEW FURNACE ... Box 8400 Colonist.

LARGE 4-ROOMED RANCH-STYLE house for rent, good furnace. Near Langford. Phone B 5873

NEEDED BY QUIET FARM COUPLE and 12-year-old girl, a three or four-room furnished apartment or furnished bungalow for Winter months. Box 8366, Colonist.

ONE 4-ROOM COTTAGE, ONE 3-ROOM cottage. Apply Scenic View Lodge, Malahat Road. V I

THREE-ROOM UNFURNISHED CABIN. Belmont 62M

VIEW ROYAL. FIVE-ROOM STUCCO bungalow with Oil-O-Matic hot air heating. Utility room. Attached garage. Rent $75. Newstead Realty. E 7196

57 WANTED TO RENT—HOUSES

57B UNFURNISHED

HOUSE TO RENT, SIX ROOMS, CLOSE in. 1153 Port Street

URGENTLY NEEDED BY ADULT family of six, a five or six-room house, reasonable rent. F 5420

WANTED 4 OR 5-ROOM HOUSE UP to $50 per month. 1 year old child. Urgently needed. ... 9510

58 OFFICES, STORES, HALLS TO RENT

ENTIRE SECOND FLOOR, 1,400 SQ. ft., city centre, $75. After 6 p.m. R 2013

ESQUIMALT COMMUNITY CLUB HALL ... for ... 798

NEWLY DECORATED, BRIGHT OFfices, heated and telephone service available immediately. F 6101

SMALL HALL FOR RENT. NO PIANO. Phone E 0247

STORE FOR RENT, ISLAND HIGHWAY at Helmcken Road. ... 181

TWO CENTRALLY LOCATED OFFICES ... approx. 800 sq. ft. at $50 per ... one ... at $25 per month. Both heated. ... & Mo... Ltd. G 7111

UPSTAIRS OFFICE, EXCHANGE BUILDING, 1316 Broad Street. Phone G 7141

65 AUTOMOBILES

CAR FINANCING

AUTOMOBILE PURCHASE FINANCED ... interest on unpaid balance. ... GILLESPIE HART & CO. LTD. 611 Fort Street Phone G 1181

AUTO SALES FINANCED. H. W. MILLER & Co., 1006 Government. Phone G 4451

AUTOMOBILE FINANCING
Automobile Purchase Financed on Monthly Payment Plan
Conditional Sale Agreements Discounted. Reasonable Rates. Prompt Service.
ISLAND FINANCES LIMITED
1117 Broad Street Phone G 6831

CAR INSURANCE

CAR INSURANCE COSTS ONLY $18 TO comply ... British Columbia Safety Responsibility Law and get a pink card. J. W. BUCKLER INSURANCE AGENCIES, 121 Pemberton Building. Phone B 2144

65d AUTO REPAIRS AND SERVICE

ENGINE RECONDITIONING SPECIAL-ists, ... our prices. Complete you rebore install pistons, pins, rings. New engine performance. Easy on gas and oil. CHET DOWMAN GARAGE, 734 JOHNSON

PRIVATE CAR SALES FINANCED, PROvince Finance Ltd., 518 Bank of Toronto Bldg. Phone B 1717

SPECIAL FOR AUSTIN A-40
December 2nd - 9th

Clean carbon, grind valves. Clean and adjust distributor points. Clean and adjust spark plugs. Supply new cylinder-head gasket. Tune motor.

SPECIAL PRICE $16

Check your speedometer and see if you have gone over 10,000 miles. If so, you should come in and take advantage of this offer now.

THOMAS PLIMLEY LTD.
1010 YATES STREET
VICTORIA, B.C.
Est. 1893 G 7161

MOONEY'S AUTO BODY
NEW LOCATION
AUTO PAINTING - FENDER REPAIRS
WHEEL ALIGNMENT
938 FORT 937 VIEW

65B AUTO PARTS, TIRES AND ACCESSORIES

ACME FIBERGLAS BATTERIES, MANUfactured in Victoria. Save 1/3—have your battery replaced. 18 months' guarantee. New reconditioned and rebuilt batteries.
FRANCIS BATTERIES & TIRES LTD.
1016 Quadra Street Phone B 7023

CUSTOM RADIOS FOR '40 to '48 G M cars, $7 to $8 G M custom Olds., '36 Olds custom radio AU in excellent condition. G 2811. Sunday G 6540

CASH FOR SCRAP LEAD, OLD BATteries. Jones Bros., 1314 Quadra St. G 8473

FIRESTONE AIR CHIEF CAR RADIO and aerial, complete. Excellent condition. $45. E 5365

ONE SET OF CAR MUSICAL HORNS. $10. G 4426

ONE 650x16 HEAVY DUTY GOODYEAR tire. As new. G 1800

PHILCO CAR RADIO WITH AERIAL, good condition, $35. Phone B 7039

TWO KNOBBY TIRES, 6.00x16, 1 NEW and 1 used, $30. G 8839

V-8 LATE MODEL M R P ENGINE complete with generator, starter, carburetor, etc. D 2811. Terms.

1928 CHEV COACH PARTS FOR sale. Motor, transmission and differential in good order. G 1737

4 CAR WHEELS AND TIRES. 1002 EDGEware

FLASH! HURRY!
We Still Have a Big Stock of GOODYEAR TIRES
Drop in and see us. Use our budget plan.
RECAPPING — RETREADING
GAVIN JACK
(Between Yates and Johnson)
PHONE E 0831 1317 QUADRA

65C TRUCKS AND TRAILERS, ETC.

BUILDER'S TRAILER, STRONG, GOOD condition, new canvas top, $45. B 8178

FOR SALE—TWO LOGGING TRUCKS with Columbia Trailers, water tanks, stake bunks. Specially adapted for steep hauls. P.O. Box 38, Nanaimo. Phones 1676L1 and 1061R1.

Bobby Sox

By Marty Links

"On what Alvin's going to earn when we're married, I don't see why I have to learn any multiplication."

65 AUTOMOBILES

MODEL A 1½-TON DUMP TRUCK, ... good ... $300. B 703

ONE HORSE TRAILER, GOOD CONDITION. $75. E 20... 719 Selkirk

STRONG 2-WHEELED TRAILER. ... Mitchell, Wager Road, Langford

1949 FORD ½-TON PICKUP, LIKE new, overload springs, ... heater, sun visor, etc. Closed-in box for back. Best offer. Sunday. A. Filca, 1036 Pemberton Road

1949 ENGLISH FORD ½-TON PANEL, $825. Terms available. Ideal for delivery ... B 5751. Sunday, Colquitz 35-X

1936 FORD 1-TON TRUCK, $450 OR nearest offer. Colquitz 70R

1931 CHEVROLET PICKUP, GOOD running order. $50. G 7081

$350 FULL PRICE FOR THIS LARGE house trailer. Good condition. Lots of built-in features. Inquire at 1141 Palmer Road

HOIST
7 IN WOODS HOIST, COMPLETE WITH 13 ... I beams, universals and shaft. As new. $375. Rel 2...X

NOW AVAILABLE
THE NEW DODGE
FLUID-DRIVE EXPRESS

"Engineered for Long Life - Job Tested for Greater Economy"

For Demonstration ...

J. M. WOOD MOTORS
1061 YATES STREET
OR
Phone GARDEN 7196

SEE OUR LARGE SELECTION OF BETTER USED TRUCKS

NOW
11 to 18 Wheel ... 7 ... Flashlights ... Blankets and ... Individual Kleenex Pacar

DICKINSON & DUNN

"VICTORIA'S USED TRUCK HEADQUARTERS"
FARWEST MOTORS LTD.
YATES AT VANCOUVER ST. G 8114

65D AUTOMOBILES FOR SALE

AUSTIN "8" 1946—NEW MOTOR. BEST offers. D 2967

FOR SALE, MODEL A FORD, 1931, good condition, 16" wheels. Apply 800 Dunn Ave.

FOR SALE, 1937 CHEVROLET COACH, heater, good tires, $475. 1416 Linden. E 1476

FORD MODEL T, GOOD CONDITION, $50 or offer. 3043 Shelbourne

HERE'S A REAL BUY — '38 GRAHAM 4-door. Good shape throughout. Best offer, as owner leaving town. Phone B 7028 after 10.30

MODEL A FORD COACH, MECHANIcally good, upholstery fair. $180. Phone D 8036

MODEL A—GOOD RUBBER, GOOD running order. Belmont 300Y

MODEL T TUDOR FORD—GOOD running order. Box 7993 Colonist.

B.C. USED CAR SERVICE—942 Yates St.
PRICES ARE SURE TO ADVANCE—BUY now. You name the car—we get it for you.
1946 FORD CUSTOM SEDAN — Like new. Trade for good '46.
LIST YOUR CAR WITH US FOR ACTION. 3% ONLY.
WE DO NOT OPERATE A CAR LOT

TWO-WHEEL CART, $10. 38½ ONTARIO Street

WILL SELL MY EQUITY IN 1947 Hillman. Apply Keating 31M

THE CAR YOU NEED IS HERE

1949 FORD 2-DOOR SEDAN — Dark blue finish, heater, low mileage. This is a bargain for you and guaranteed. Our special price $1635

1947 DODGE CLUB COUPE—You will have to hurry for this car. Very low mileage. Good tires and heater. Selling for $1795

1948 DODGE SEDAN—This car has heater, radio, very good tires. Light blue finish. Priced to go $1695

DODGE SEDAN—Get this new car at a Used Car price. It has a heater. Very low mileage. Has green finish. Do not ask us to give you this car for any less than $2150

J. M. WOOD MOTORS
TWO LOTS TO SERVE YOU
1061 YATES at COOK STREET
One Opposite Atlas Theatre
AT 837 YATES STREET
Phone GARDEN 7196
DODGE - DE SOTO - DODGE TRUCKS
WE SELL FOR LESS BUT THEY'RE THE BEST

1928 BUICK, GOOD RUNNING ORder, good condition, $100. D 2033

1815 DOUGLAS ST. — AUTOMOBILE insurance is well written at low rates. Rowbo... Foster Ltd. 24-hour telephone service. E 3101.

WHOLESALE PRICES on O.K. USED CARS at WILSON'S

Prices ... on all ... of these ... value, use your present car as the ... be ... first installment ... in January.

COMPARE THESE PRICES

1949	CHEVROLET DE LUXE TWO-DOOR. Was $1,925. Now	$1775
1948	OLDSMOBILE SEDAN with radio and heater. Was $1,875. Now	$1775
1949	CHEVROLET SEDAN in ... condition. Was $1,895. Now	$1745
1948	CHEVROLET AERO-SEDAN. Low mileage. Radio and heater. Was $1,795. Now	$1695
1948	DODGE SEDAN with radio and heater. Was $1,790. Now	$1650
1948	DODGE 5-PASS. COUPE. Low mileage. Was $1,695. Now	$1595
1947	CHEVROLET ... Thoroughly reconditioned. Was $1,450. Now	$1345
1947	... clean. Was $1,375. Now	$1275

WILSON'S RED SPOT SPECIAL

1936 FORD ... in good mechanical condition ... all around. Was $4..., Now on the Spot $375

WHOLESALE PRICES on GOOD VALUE USED CARS on Our BARGAIN LOT

1940	BUICK SEDAN. Was $1,150. Now	$995
1940	STUDEBAKER COUPE. Was $1,0... Now	$995
1939	CHEVROLET COACH. Was $975. Now	$825
1938	PONTIAC COUPE. Was $750. Now	$695
1936	DODGE SEDAN. Was $695. Now	$545
1939	HILLMAN SEDAN. Was $495. Now	$425
1935	CHEVROLET SEDAN. Was $495. Now	$445
1935	PLYMOUTH SEDAN. Was $295. Now	$245

OPEN EVENINGS TILL 9

WHOLESALE PRICES on USED TRUCKS

1947	INTERNATIONAL DUMP. Was $1,750. Now	$1595
1949	FORD ½-TON PICKUP. Was $1,395. Now	$1250
1947	CHEVROLET SEDAN DELIVERY. Was $1,250. Now	$1150
1946	CHEVROLET ½-TON PANEL. Was $1,005. Now	$945
1946	FORD 1-TON PICKUP. Was $950. Now	$895
1948	THAMES VAN. Was $695. Now	$650

WILSON MOTORS LTD
Showroom on Yates Street
Bargain Lot on View at Vancouver
E 1108 E 1168

CHEAP CAR CLEARANCE

1933	PONTIAC SEDAN	$195
1933	DODGE SEDAN	$250
1934	CHEVROLET SPORTS SEDAN	$350
1937	FORD SEDAN	$395
1936	BUICK SEDAN	$495
1937	PLYMOUTH SEDAN	$595
1938	BUICK SEDAN	$595
1938	FORD SEDAN	$595

These cars must get the bum's rush. They simply don't belong in OUR Used Car Department.

In other places they would be regarded as first-class stock.

WE WILL LISTEN TO REASONABLE OFFERS ON ANY OR ALL OF THEM

DAVIS MOTORS LTD
Buick - Pontiac - Vauxhall
G.M.C. Trucks
QUADRA STREET Between Fort and View
G 0154

1928 CHEV SEDAN, GOOD RUNNING order, $75. G 4030.

SELECT QUALITY BUYS

PONTIACS

1950	PONTIAC SEDANS, 2 only, salesmen's demonstrators, very low mileage, substantial discounts	
1950	5-PASS. SPORT COUPE	$2050
1949	TWO-DOOR SEDAN COUPE 120" W B	$2195
1949	4-DOOR SEDAN	$1950
1948	DE LUXE SEDAN	$1695
1948	SEDANETTE	$1695
1947	SEDAN	$1550
1933	SEDAN	$195

CHEVROLETS

1950	SEDAN, driven 2,600 miles	$2150
1950	TWO-DOOR SEDAN, driven 5,000 miles	$2175
1949	TWO-DOOR SEDAN	$1895
1948	TWO-DOOR SEDAN	$1650
1947	TWO-DOOR SEDAN	$1450
1940	FIVE-PASSENGER COUPE	$975
1934	SPORT SEDAN	$350

FORDS

1949	METEOR SEDAN	$1695
1948	FORD SEDAN	$1495
1946	MONARCH SEDAN	$1295
1941	FORD SEDAN	$975
1938	FORD SEDAN	$595
1937	FORD SEDAN	$395

PLYMOUTHS

1949	SPECIAL DE LUXE CLUB COUPE, new condition	$1950
1940	TWO-DOOR SEDAN	$895
1937	FOUR-DOOR SEDAN	$595

OTHERS

1950	AUSTIN ...	$1450
1947	AUSTIN "10" ...	$795
1948	WILLYS STATION WAGON	$1650
1942	PACKARD CLIPPER SEDAN	$1395
1940	OLDSMOBILE SEDAN ...	$1250
1942	...	$1095
1941	...	$1050
1940	PLYMOUTH ...	$895
1938	...	$595
1936	BUICK ...	$495
1933	STUDEBAKER ...	$250
1933	...	$250

[illegible]

TERMS AND TRADES ACCEPTED

TRUCKS

1948	...	$1395
1948	FORD ... TON PICKUP	$1250
1947	...	$1750
1947	...	$1450
1947	FARGO ... TON PICKUP	$1095
1947	MERCURY ... TON PICKUP	$1050
1946	FARGO 3-TON CHASSIS AND CAB ... The condition	$1495
1942	CHEVROLET SEDAN DELIVERY	$995

OPEN UNTIL 6 P.M.

For Evening Demonstration, Please Phone Any of the Following Salesmen:
... E 6816
... E 7909
... G 0719
... G 8716
... Alpine '84X
GORDON TOMLIN, G 0771

DAVIS MOTORS LTD
Buick - Pontiac - Vauxhall
G.M.C. Trucks
QUADRA STREET Between Fort and View
GARDEN 8154

CUSTOMER SATISFACTION GUARANTEED

1950	AUSTIN SEDAN. Heater, radio, sun visor. Low mileage	$1395
1950	CHEVROLET DE LUXE SEDAN. Beautiful Minerva blue with white-wall air-conditioned custom seat covers. Only 5,000 miles	$2195
1950	MERCURY CLUB COUPE. Radio, air conditioner, overdrive. This car is virtually new. A very substantial saving at	$2695
1950	MORRIS CONVERTIBLE, heater, grill guard	$1195
1949	AUSTIN SEDAN. Portland grey, heater	$1195
1948	DE SOTO CLUB COUPE. Beautiful marine blue, custom radio and heater. One owner only 7,000 miles. Automatic transmission. A real buy at	$2195
1948	AUSTIN TUDOR SEDAN. 11,000 miles	$1095
1946	MERCURY 114X DE LUXE SEDAN. In excellent condition throughout. A considerable saving at	$1295
1939	DODGE CUSTOM SEDAN. Heater. Original	$795
1936	AUSTIN "10" SEDAN. This car is in excellent condition throughout. Ideal family transportation at	$395

TRADES TERMS

SPENCER HOUSTON CAR SALES
951 Yates Street B 1032

OWN A NEW 1950 CHEVROLET

Re Canada's LOWEST-PRICED new car, the world's most POPULAR car
ONLY
$1790
AT THE FACTORY
See
WILSON MOTORS LTD.
YATES AT QUADRA

ROYAL AUTO SALES
2348 DOUGLAS STREET G 6811

SEE THESE FIRST

1950	PONTIAC BIG 8 HYDRA MATIC SEDANETTE. 3,500 miles. Fully equipped. Save $300	$2795
1948	CHEVROLET FLEETMASTER SEDAN. Fully equipped and absolutely in new condition	$1795
1947	AUSTIN SEDAN. A real nice one	$825
1946	FORD DE LUXE SEDAN. In immaculate condition	$1150
1942	PLYMOUTH DE LUXE SEDAN. Only	$1095
1940	OLDSMOBILE 6 SEDAN, Hydro-matic. A one-owner	$1195
1940	PLYMOUTH SEDAN. Excellent condition, only	$895
1939	STUDEBAKER CHAMPION SEDAN. A good one	$795
1939	AUSTIN 10 SEDAN. Very clean	$495
1937	TERRAPLANE CUSTOM 6-PASS. CONVERTIBLE COUPE. What a car	$750
1936	OLDSMOBILE SEDAN. A top-notcher. Only	$595
1934	BUICK COUPE. Excellent condition	$350
1938	FORD COACH. Needs minor repairs	$450
1935	DODGE SEDAN. Good sound condition	$395
1934	DODGE COUPE. A real good one	$350
1933	PLYMOUTH SEDAN. Exceptional condition	$350
1934	FORD SEDAN. Jumbo wheels, rebuilt motor	$375
1939	AUSTIN 7 SEDAN. Good transportation	$195
1933	FORD MODEL B COUPE. Very clean, 16" wheels	$350

TRUCKS

1949	FORD ... TON PICKUP. De luxe ... 4,000 miles	$1550
1947	CHEV SEDAN DELIVERY ...	$1295
1947	FARGO ¾ to 1 TON PANEL. Immaculate condition	$1195
1942	INTERNATIONAL ½-TON PICKUP. Excellent condition	$795
1941	INTERNATIONAL ... TON PANEL. Runs good	$495
1947	WILLYS JEEP. ... model, 4-wheel drive. Excellent condition	$995

Liberal Trade-in Allowances and Terms
OPEN TILL 9 P.M.

Victoria Super Service Ltd

1948	... Passenger Coupe in real ... condition. A real ...	$1595
1949	FORD ... Low mileage	$1795
1947	MERCURY Coach in ... condition	$1250
1938	CHEVROLET Sedan. A popular car	$775
1940	NASH Sedan	$850
1938	NASH Sedan	$675
1937	LA SALLE Sedan	$750
1938	FORD COACH. ... motor ...	$550
1931	... COUPE	$225
1930	... SEDAN	$150

ENGLISH CAR SPECIALS

1949	MORRIS OXFORD SEDAN. Low mileage	$1495
1949	MORRIS MINOR COACH. Lovely condition	$1195
1949	MORRIS MINOR CONVERTIBLE with radio and heater. A big ... on this	$1125
1948	MORRIS 8 SEDAN. This car has been thoroughly checked over and is selling at only	$850
1940	AUSTIN SEDAN, with radio. A good little car. Only	$475
1937	AUSTIN 4-CYLINDER SEDAN. New paint	$525
1948	MORRIS "8" VAN. Low mileage	$750

744 JOHNSON ST. Phone E 1156, D 4034

THOMAS PLIMLEY LTD.

AUSTIN A-40's

1948	FOUR-DOOR SEDAN	$1085
1949	TWO-DOOR COACH, green, heater and defroster	$1245
1950	FOUR-DOOR SEDAN, new-car condition throughout, only 5,500 miles	$1395

AUSTIN "8's"

1941	FOUR-DOOR SEDAN, grey with blue leather upholstery	$525
1946	FOUR-DOOR SEDAN, equipped with heater	$785
1946	STANDARD "TOURER," new top, excellent condition	$675

THOMAS PLIMLEY LIMITED
Established 1893
1010 YATES STREET G 7161

JAMESON'S SPECIALS

1949	CHEVROLET DE LUXE SEDAN—Heater	$1695
1947	AUSTIN SEDAN—A clean car	$695
1937	DODGE COUPE	$645

JAMESON MOTORS LTD.
740 BROUGHTON STREET

1940 HUDSON OPERA COUPE. Nice shape $700
Or Best Offer
JONES BROS. SERVICE STATION, LTD
JOHNSON and QUADRA - Phone G 8083

SHOP WITH NICHOLLS AND SAVE DOLLARS AT THE TIP TOP AUTO SALES LIMITED
1030 YATES ST.

WE DEFY COMPETITION
OUR PRICES ARE DEFINITELY LOWER

1950	AUSTIN CONVERTIBLE, only 2,000 miles, radio, heater, air conditioner, new-car guarantee. DOWN	$1000
1949	CHEVROLET SEDAN, air conditioner, heater, custom. DOWN	$635
1950	MORRIS OXFORD SEDAN. DOWN	$575
1949	PLYMOUTH 5-PASSENGER COUPE, only 8,000 miles. DOWN	$650
1947	PLYMOUTH SEDAN, maroon green. DOWN	$525
1947	CHRYSLER SEDAN, Windsor. DOWN	$575
1947	FORD SEDAN. DOWN	$345
1946	PONTIAC SEDAN, 118 wheelbase. DOWN	$500
1946	BUICK SEDANETTE, completely equipped. DOWN	$725
1941	CHEV. AUTO 5-PASSENGER COUPE, new paint job. DOWN	$395
1941	CHEV COUPE. DOWN	$350
1940	PLYMOUTH 5-PASSENGER COUPE, good motor, new paint job. DOWN	$350
1941	CADILLAC SEDANETTE, completely equipped. DOWN	$600
1939	DODGE SEDAN. DOWN	$275
1938	CHRYSLER SEDAN. DOWN	$250
1938	... SEDAN. DOWN	$100
1937	PACKARD SEDAN. DOWN	$235
1937	DODGE COUPE. DOWN	$135
1936	BUICK SEDAN. DOWN	$175
1937	PONTIAC SEDAN. DOWN	$150
1931	CHEVROLET SEDAN. DOWN	$75
1930	NASH COUPE. DOWN	$35

R. NICHOLLS E 1616

PRINCESS AUTO SALES LIMITED

1949	... Down	$700
1950	... radio and heater ... Down	$500
1947	... Down	$700
1936	... Full price ... Down	$200
1937	... Full price $600. Down	$200
1939	CHEV TUDOR ... Full price $600. Down	$300
1937	CHEV ... Full price $... Down	$300
1935	FORD COACH ... heater. Full price $...	$200
1932	FORD COUPE. Nice shape. Down	$150
1930	MODEL A COUPE. Full price $115. Nice shape. Down	$50
1947	MERCURY COACH ... Full price	$1195
1934	CHEV SEDAN. Full price $395. Down	$150
1936	CHRYSLER SEDAN. Full price $395. Down	$150

SPECIALS

1939	FORD COUPE. Radio and heater. Full price $645. Down	$200
1937	FORD COACH. Full price $390. Down	$125
1940	CHEV SEDAN. Full price $695. Down	$200

PRINCESS AUTO SALES LIMITED
846 YATES N. WARE, Owner
Open 9 A.M. Till 9 P.M.

GLADWELL'S
Corner Quadra and Pandora

ENGLISH FORDS
A COMPLETE LINE

¼-TON ENGLISH FORD PANEL TRUCK	$1009
½-TON ENGLISH FORD EXPRESS	$1319
½-TON ENGLISH FORD PANEL	$1239
ANGLIA	$1235
PREFECT	$1328.50

— AT —

GLADWELL'S
Corner Quadra and Pandora
B 6916

McNEILLY & RIGBY
2416 DOUGLAS ST. G 6723
YOUR FRIENDLY DEALERS

1950 MORRIS MINOR — Radio, new condition.
1949 CHEV SEDAN—Like new. R. and H.
1948 OLDS SEDAN—Like new. Heater.
1948 PONTIAC SEDAN — 12,000 miles. Heater.
1947 OLDS SEDAN—Very clean. R. and H.
1947 MERCURY COACH 114X — A beauty.
1946 G.M.C. PANEL — A 1 condition. Heater.
1939 FORD SEDAN—Heater.

GOOD CLEAN CARS WANTED

66 AUTOMOBILES

EVERYONE'S TALKING
Of These National
USED CARS

'47 CHEV SEDAN—Heater equipped and this car is A1 from bumper to bumper. A real buy at $1395

'46 MONARCH TOWN SEDAN with custom heater and defroster, new paint work and good tires $1395

CONTRACTORS, NOTE!

'47 FORD 3-TON DUMP TRUCK—A 1 mechanical shape and tires like new. Four-yard steel box and "T" hoist. It looks and runs like a new truck and it's ready to go to work $2075

NATIONAL MOTORS LTD.
819 YATES. Heart of Auto Row. G 8177
Ford, Monarch and the English Ford

LOUIS NELSON LTD.
821 PANDORA AVE. PHONE B 8113
KAISER - VANGUARD
TRIUMPH

1950 VANGUARD. Demonstrator. Low mileage. Used by executive only. Price $1850

1949 PREFECT SEDAN. A '49 model in new condition $995

1948 CHEVROLET SEDAN, heater-equipped, brand new motor. Spotless condition $1650

1948 AUSTIN A 40 SEDAN in good condition $1075

1947 FRAZER SEDAN. Radio, heater, overdrive. Beautiful 2-tone paint job. Low mileage $1875

1947 CHRYSLER WINDSOR SEDAN. Heater-equipped. In absolutely new car condition $1895

1938 ANGLIA COACH. Very good condition $395

1936 PLYMOUTH SEDAN. Perfect condition $575

1932 CHEVROLET PICK UP with canopy. Sound condition $225

1951 KAISER SEDAN FOR IMMEDIATE DELIVERY

1949 HUMBER HAWK SEDAN. Immaculate condition. Priced way below its value $1950

1949 KAISER SEDAN. New condition, run only 6,000 miles, with the best of care $2250

1949 FORD PICKUP DELIVERY. ½-ton model. New condition. A big saving at $1450

BRAND NEW WILLYS SEDAN DELIVERY. A real smart, economical and roomy car $2070

MASTERS MOTOR CO. LTD.
WILLYS and ROVER DEALERS
910 VIEW ST. PHONE E 3041

FOR 50 GALLONS OF FREE GAS
SEE OUR LARGE AD ON PAGE 24

OLSON MOTORS LTD.
PLYMOUTH - CHRYSLER - FARGO
SALES AND SERVICE
YATES AT COOK PHONE D 1144

1947 PONTIAC Sedan	$1,580
1941 PONTIAC Sedan	$1,100
1946 FORD Sedan	$1,250
1941 CHEV Sedan	$1,050
1929 CHRYSLER Sedan	$40
JAMES AUTOCYCLE	$70

FRANK IVINGS' GARAGE
BLANSHARD AT JOHNSON

1937 HUDSON SEDAN
Radio and defroster. Good running shape. Appearance OK. $300

JONES BROS
SERVICE STATION LTD.
Johnson and Quadra. Phone E 0633

1941 CADILLAC
$800 DOWN
Very low mileage. Looks and drives like new, uses no oil. Gives good gas mileage. Equipped with radio, thermostatic-controlled underseat heaters, whitewall tires. A car you'll be proud to own. Phone R 1368. No dealers, please.

1935 PLYMOUTH
4-Door Sedan. Good Mechanical Condition. Best Offer
1827 QUADRA

B 5B22   B 5B22
K-M AUTO SALES
1101 Yates at Cook
BETTER CARS FOR LESS

1950 KAISER TRAVELER — RADIO, air-conditioner and spotlight, new car condition, 10,000 miles. Phone Keating 88W.

1950 PREFECT, ONE OWNER, LOW mileage, carefully driven. What offers. Phone B 6794, 6 p.m. to 8 p.m.

1950 CHEVROLET 2-DOOR DE LUXE sedan. Save 20%. Phone owner, B 2536.

1950 AUSTIN STATION WAGON FOR sale. Please phone B 1739.

1950 AUSTIN A-40, 6,500 MILES. Like new. G 0073.

1949 FORD 6-PASSENGER COUPE IN perfect condition, with custom heater. John Edwards at National Motors has my car to sell for $1,595. Phone him anytime at G 8177. MUST SELL THIS IMMEDIATELY.

1949 METEOR CUSTOM FOUR-DOOR sedan, radio, heater, seat covers. Undersealed, visor; top condition. B 6373.

1948 CHEVROLET SEDAN, GOOD ENgine, low mileage. Price $1 265. 835 Arnot Avenue.

1947 PACKARD DE LUXE CLIPPER in good condition. Custom radio, under-seat heater, defrosters, foglights. Owner leaving for United States. Priced to sell at $1,795. 2673 Prior, noon till 3. B 9684.

1947 CHRYSLER WINDSOR 6-ROOM sedan, fully equipped with radio, defroster and heater. Well cared for by one owner since new. Immaculate condition. Price $1,950. Phone B 0612.

1947 CHRYSLER SEDAN, FULLY equipped, many extras, in beautiful condition, only 17,000 miles. Phone R 1169.

1947 HYDRAMATIC OLDSMOBILE. Nice shape, radio, heater, foglights, etc. $1,750. Jack's Service Station, 1900 Fort Street.

1947 OLDSMOBILE HYDRAMATIC. Must sell for cash by Monday. Best offer accepted. Phone Jack, B 7402.

66 AUTOMOBILES

1947 HYDRAMATIC OLDSMOBILE, 5-passenger club coupe. One owner. $1,700. G 4616.

1947 DODGE SPECIAL DE LUXE sedan, excellent condition throughout. $1,320. G 3679. 3143 Wilkin St.

1947 CHEV. SEDAN, 27,000 MILES, excellent condition. $1,085. Will sell or trade for five-passenger. E 8307.

1947 MERCURY FIVE-PASSENGER Coupe. $1,050. E 9640.

1946 BUICK SEDANETTE RADIO AND heater. Will accept terms or trade. $2,075. Deighton's Service Station, opposite Arena.

1946 FORD SEDAN GOOD CONDItion throughout. Price $2,100. Can be seen at 690 Discovery St., 6 till 8 p.m.

1946 DODGE PANEL TRUCK, IN good condition, heater, two new tires, snow $900. W. Saanich Apts Court, Cabin No. 8.

1946 CHEVROLET BUSINESS COUPE, like new. Will accept trade-in. $1,250. G 4666.

1946 AMERICA PONTIAC, ONE owner car. Will accept lower price car and trade. 2000 Byron.

1946 FORD 6-DOOR WITH HEATER. What offers? E 1660.

1942 DODGE SEDAN, ONE OWNER, small mileage, heater, $995. Phone B 0571 after 7 p.m.

1941 LA SALLE SEDAN, GOOD CLEAN condition, heater, five-point insurance, good gas mileage. Owner must sell this week. $900 or make an offer. E 3883.

1941 CHEVROLET SPECIAL DE LUXE 5-pass. coupe. Heater. Good condition. $995. Easy terms. K-M Auto Sales, 1101 Yates at Cook. B 5822.

1941 PLYMOUTH SEDAN. NEW paint job. $850. G 8771.

1940 BUICK ROADMASTER SEDAN, excellent mechanical condition, radio and air-conditioning heater; will take trade and finance balance. B 3659. 3100 Alder St.

1940 DODGE DE LUXE SEDAN WITH 1947 Chrysler engine, radio and heater. $800 terms. B 0439.

1940 FORD STATION WAGON A 1 shape. $390 down. E 2101.

1940 HILLMAN, $400. HEATER, ENTIRE. Excellent. Quebec.

1940 NASH SEDAN. — PHONE Belmont 1727.

1940 FORD STATION WAGON A1. $200 down. E 1101. 10 Lurline.

1939 PACKARD SEDAN CUSTOM radio and heater, low mileage, excellent condition throughout, chauffeur driven. Room 342, Dominion Hotel. Call afternoons and Saturday.

1939 PLYMOUTH COACH NEWLY painted, a good little car. $750. Easy terms. K-M Auto Sales, 1101 Yates, at Cook. B 5822.

1939 GRAHAM CUSTOM SUPERcharger, radio, heater, defrosters, sun visor, fender skirts, foglight, etc. 2 new tires and paint. $750. B 4700.

1939 CHEVROLET SEDAN—EXCELlent condition. 1043 Edgeware Sunday, Monday.

1939 BUICK, RADIO, HEATER, INsurance, good shape. $875 terms. 2100 Barrowood Road.

1939 DODGE COUPE GOOD SHAPE. Tires and upholstery A1. $675. E 8491.

1939 CHEV SEDAN, HEATER. WILL sell cheap or trade. 790 Tolmie Avenue.

1939 AUSTIN "8" ROADSTER. SNAPpy car, good motor. $300. B 6200.

1938 HUMBER SEDAN, SNIPE model, leather upholstery, new tires, battery in excellent condition. $700. N 1655.

1938 CHRYSLER ROYAL SEDAN "8" perfect condition, sacrifice for quick sale. Before noon or after 7. E 7930. 3030 Stanley.

1938 FORD COUPE—'47 MERCURY engine. Spotlight, sunvisor, air brakes. A1 condition. $400. Albion 8J.

1938 HUDSON SEDAN, NEW TIRES, a real good car. $450. 829 Rupert Street.

'38 PACKARD OR '40 HUDSON FOR sale. G 0790. 2300 Beach Drive.

1938 DETROIT ELECTRIC CAR, AS new. $500 or offer. G 8311.

1937 CHEVROLET SEDAN, HEATER. Good all around transportation. $500. Easy terms. K-M Auto Sales, 1101 Yates at Cook. B 5822.

1937 WILLYS SEDAN, ONE OWNER, good appearance, good motor, heater. $385. Keating 33 R.

1937 PONTIAC SEDAN, HEATER. Snap for quick sale. $375. 2567 Foul Bay Road. G 3040.

1937 PONTIAC, HEATER, CASH $395. G 3006.

1937 DODGE SEDAN, HEATER. $400. 947 View Street.

1936 CHEVROLET COACH FOR SALE. Good condition. Has heater and good tires. Can be seen at 1030 Wollaston.

1936 FORD SEDAN—MOTOR, BODY, upholstery exceptionally good. New paint, seal-beams, heater. $475 or offer. G 6858. 2014 Balfour. Sunday P.M.

1936 CHEV COACH, MECHANICALLY SOUND, BODY FAIR, RADIO, HEATER, WINTERIZED. $390 CASH. SEE AT 31 SCOTT APTS, SUNDAY TO 2 P.M.

1936 WILLYS SEDAN, $175. MECHANically reliable. Phone Sidney 270R.

1936 NASH COACH. EXCELLENT CONdition. Best offer. 627 Gov. at Government St.

1936 PLYMOUTH COUPE. MOTOR and tires good, radio and heater. G 7800.

1936 CHRYSLER "8" SEDAN. WILL sell or trade for later model. B 0052.

1935 FORD COACH, GOOD MERCURY motor. Special price $375. Easy terms. K-M Auto Sales, 1101 Yates, at Cook. B 5822.

1935 CHEVROLET SEDAN, A 1 SHAPE. Newly overhauled. No dealers. B 1023.

1935 CHRYSLER "8" SEDAN—RUNning condition. Must sell. $200. B 3992.

1935 DODGE SEDAN, $275 OR OFFER. Phone B 6200.

1934 BUICK SEDAN, EXCELLENT condition, really built. $300. B 1004.

1933 PLYMOUTH DE LUXE SEDAN in good all around shape. New paint. Closest offer to $300. B 5050.

1932 ESSEX SEDAN—GOOD SHAPE throughout, new battery. Must sell. $150 or offer. B 3974. 253 Linden Avenue.

1932 FORD V 8 SEDAN FOR QUICK sale. $175 cash. New clutch, rear end and tires, motor and body good. G 8703.

1932 CHEVROLET COACH, GOOD running order as is. $95. J. Sanders, Suite 3, 1414 Gladstone.

1932 CHEVROLET SEDAN, 16-INCH wheels. Best offer. Mrs. Harrison, Leigh Road, Langford.

1932 FORD V-8 COACH IN GOOD shape. $200 or best offer. 1040 Finlayson. G 3256.

1931 SUPER "6" ESSEX COUPE—Perfect running order. Can be seen at 1300 Pembroke St. anytime. B 3710.

1931 MODEL "A" FORD TWO-DOOR, good running order. $100 or nearest offer. Phone G 0137.

1931 MODEL "A" COUPE. $165. B 0037.

1930 HUDSON CUSTOM SPORTS roadster, heater, spotlight, foglight, etc. Excellent shape. $100. 1041 Chivilla.

1930 WILLYS SEDAN, GOOD TRANSportation. $100. Phone Royal Oak, Humpback Exchange.

1930 PONTIAC GOOD TRANSPORtation. What offers? Can be seen at Mooney's Auto Body Shop, Store St.

1930-31 PLYMOUTH, ALBION 203X.

1929-30 PONTIAC — NEW BATTERY, fair rubber, brakes just relined. Must be sold today. First reasonable offer. 601 Bay St.

1929 MODEL "A" CONVERTED small pickup, good condition. 1856 Bowker. $85. 20% Ontario St.

1928 DODGE — GOOD TIRES AND motor. 1037 Edgeware after 4 p.m.

1928 CHEV COACH PARTS FOR sale. Motor, transmission and differential in good order. G 1727.

1928 ESSEX RUMBLE-SEAT COUPE, fair condition, new battery. $75 or best offer. B 6110.

$85—1929 NASH. EXCELLENT ALL-round condition. Must sell. 2467 Florence Street. B 7974.

66 AUTOMOBILES AND TRUCKS WANTED

CASH FOR SMALL CAR IN GOOD CONdition. Box 8170, Colonist.

NEED A CAR FOR MY BUSINESS. ALL cash. No dealers. B 2623.

WILL TRADE 1937 FORD TUDOR FOR Model A and cash or terms. 132 Douglas St.

WANTED—4-DOOR SEDAN, 1938-1940. Reply stating make, year, cash price. Box 8300, Colonist.

1928 MODEL "A" COUPE, ANY CONdition as long as could be driven away. Cobble Hill 88 R3.

$2.25 FOR YOUR OLD CAR BATTERY. FRANCIS BATTERIES & TIRES. 1410 Quadra Street. Phone E 7033.

67 BOATS AND LAUNCHES

WANTED MARINE CONVERSION KIT for Ranger ... or Jeep engine. Box 8234, Colonist.

29-FOOT CABIN ... J. ERIE Street wharf, owner leaving town, cheap for cash.

11' 6" ROWBOAT IN GOOD CONDItion with shaft and prop. What offers. 6100 Tyndall Ave.

HAVE YOUR ENGINE
READY TO GO
NEXT SPRING

SEE ANGUS MARINE FOR SPECIAL WINTER SERVICE ON AIR-COOLED ENGINES AND OUTBOARD MOTORS. COMPLETE WINTERIZING AND STORAGE SERVICE

We Carry Complete Parts for the Following Outboard Motors:
JOHNSON VIKING CHAMPION EVINRUDE SCOTT ATWATER SEA KING

And also Complete Parts for the Following Inboard Engines:
BRIGGS & STRATTON CLINTON WISCONSIN CONTINENTAL LAUSON

ANGUS MARINE
SALES & SERVICE
904 YATES STREET   ORDERS 7111

YACHTMAN'S CHRISTMAS WISH
A Good Pair of Binoculars in Case
Marine Eight-day Clock
Port-Starboard Riding Lights
Polished Brass Light Fixtures
Airguide Barometers
Plastic-hide Cushions

SHIP CHANDLERS
(McQUADE) LTD.
IF IT'S ON THE WATER WE HAVE IT!
1714 WHARF STREET PHONE B 1141

FOR
PARTS AND REPAIR SERVICE
On EVINRUDE Outboards
US FALCON BRIGGS & STRATTON
GRAYMARINE
GENERAL MOTORS Diesel
Call
ORR & JAMES LTD
1310 WHARF STREET PHONE G 7131

XMAS SEASON SPECIAL
20% DISCOUNT—ONE WEEK ONLY
Complete or Semi-Complete
10 to 18 Ft. Inboard Power Boats
Boats of All Types Built to Order

(Doug) VOGLER'S SEACRAFT
B 8016   2001 DOUGLAS ST

— ATTENTION —
All marine radio sales and services, radio phones, depth and fish finders

RADIO SPECIALTIES LTD.
VICTORIA 340A JOHNSON ST. B 3739
SIDNEY, BEACON AVENUE, PHONE 334

GORGE BOATHOUSE
THE WISTER ANCHORAGE
Marine railway, underwater work. Copper painting, canvas work. Repairs to hulls, cabins and decking. Caulking work done on contract. Diesel and gasoline overhauls, installations.
B 2043   290 Gorge Rd. W.   Nights G 9096

CHRYSLER MARINE
SALES AND SERVICE
Orr Marine Distributors Ltd.
130 KINGSTON ST., VICTORIA B 0013

ROCK GAS RANGES
Three top burners and thermostatic-controlled oven. Ideal for boats, trailers, apartments and auto courts. Price $93.70

EDWARD LIPSETT, LTD.
900 Bastion Street

72 MONEY TO LOAN

72A PERSONAL LOANS

NIAGARA
Specializes in
DOMESTIC LOANS

There's a right answer awaiting you at Niagara Finance when you need cash in a hurry. If a crisis occurs in your domestic budgeting and unpaid bills must be met, see a friendly Niagara expert. Life insurance included at no extra cost.

NIAGARA
FINANCE COMPANY LIMITED
(Established 1930)
640 FORT
24 WINCH BLDG   E 5431

72B MORTGAGE LOANS

APPLICATIONS FOR LARGE OR SMALL mortgages appreciated. N.H.A. loans available. We specialize in re-financing homes, also purchasing agreements and mortgages. Ask for Mr. Spencer or Mr. Smith for appointment or they will call at your home at your request. Financial Survey Limited, 1024 Government Street. G 0206 or evenings Colquitz 224R or E 0434.

A LARGE AMOUNT OF MONEY AVAILable for mortgage loans and to purchase mortgages or agreements of sale. Clients' Funds Invested. Positive Safety.
C. R. MONTAGUE CO. LTD.
1030 Blanshard at Fort. G 0710, R 3067.

FUNDS ON HAND AND IMMEDIATELY AVAILABLE FOR MORTGAGE LOANS

LARGE AND SMALL AMOUNTS—LOW interest – quick decisions – repayment to suit—reasonable charges. Mortgages and Agreements purchased. We specialize in National Housing Act 4½% Loans and Company Loans at 5%.
Consult Our Mortgage Department
P. R. BROWN & SONS LIMITED
Serving Victoria for Over 50 Years
1112 Broad Street. Phone G 7171

MORTGAGE MONEY AVAILABLE—CURrent rates. Immediate decisions. Cabeldu & May Ltd., 1213 Broad Street. E 7174.

MORTGAGE LOANS
to meet your
INDIVIDUAL REQUIREMENTS
PEMBERTON, HOLMES LTD
1002 GOVERNMENT ST. PHONE D 8124

72 MONEY TO LOAN

MONEY TO LOAN ON FIRST MORTgages. Current rates. No delays.
R. O. DALBY & CO. LTD.
634 View Street. Phone E 4241

MONEY TO LOAN
We have the following odd amounts for first mortgage:
$500 - $850 - $1,200 - $1,800 - $2,500
$3,000 and $6,000

QUICK DECISIONS
You can always pay off the whole amount at any time. No payment of three months' bonus.

Brown Bros. Agencies Ltd.
(Established 1910)
Members of Real Estate Board of Victoria
1125 Blanshard Street. B 1183 and B 1184

A. BERNARD & CO.
LIMITED
FOR LOANS
Large and small amounts available immediately for residential and business properties.
AT 5%
Progressive and N.H.A. Building Loans
AT 4½%
620 FORT STREET   PHONE D 0338

FOR
MORTGAGE LOANS
LOWEST RATES
Call B 7161
H. A. Roberts (Vic.) Ltd
LET'S DISCUSS YOUR PROBLEMS

ADVICE AND INFORMATION
ON MORTGAGE LOANS
GLADLY GIVEN WITHOUT
ANY OBLIGATION ON YOUR
PART

HAWKES FOSTER, LTD.
1018 DOUGLAS STREET   B 2201

MORTGAGES
Company loans on real estate. No lawyers. Quick decisions. Also old loans refinanced at lower interest and lower monthly payments.
See Wm. (Bill) Heuptfleisch
700 JOHNSON
RESIDENTIAL REALTY

LOANS TO HELP YOU
BUILD OR BUY!
Get a home of your own through a 5 and 5 LOAN. Hear about our long term loans, including N.H.A. loans, at low interest rates.

Ker & Stephenson, Ltd.
900 GOVERNMENT STREET   G 4127

A NATIONAL HOUSING ACT 4½% LOAN
A FIRST MORTGAGE PRIVATE LOAN
A BUILDER'S PROGRESSIVE LOAN
Ask Us for Complete Details

GILLESPIE, HART & CO. LTD.
Established 1911
611 FORT STREET   PHONE G 1181

73 WANTED TO BORROW

FINANCIAL SURVEY, LIMITED
FIRST MORTGAGE OF $4,500 AT 6%, pays $50 a month. $700 discount. First mortgage of $2,700 at 6%, pays $25 a month. Value of property $6,700. This is a nice home.
FIRST MORTGAGE OF $2,500 at 6%, pays $35 a month. Discount $350.
Ask for Mr. Smith, evenings E 5664, or Mr. Spencer, evenings Colquitz 224R, who will show you these properties.
1324 Government Street   G 0206

WANTED $1,000 AT 6% TO CLEAR mortgage and finish house, Langford. Repay $50 per month. Box 7947, Colonist.

74 TIMBER BROKERS

74A TIMBER WANTED

HIGHER PRICES BETTER SCALE—Ready cash waiting for you for standing timber or logs hauled to our mill. Big or small amount, long or short logs. Lots of room and easiest place to dump. Top prices. Atom Lumber Company, 616 Johnson Street West. N 2349, evenings G 8013.

75 BUSINESS OPPORTUNITIES

AGENCY OR SEMI-PROFESSIONAL business wanted. Must be going concern, preferably with owner retiring. Replies in strictest confidence. Box 8367, Colonist.

A GROCERY, MEATS, $6,750. Requires $4,000 to handle. Box 8320, Colonist.

COFFEE SHOP FOR SALE, REASONable. Must sell because of sickness. G 4718 evenings except Sunday. No agents.

FIRST-CLASS CLEANING AND PRESSing business with living-quarters, must be sold at once. No reasonable offer refused. Will take terms. Box 7880, Colonist.

FURNISHED TEAROOM, CABINS, 1½ acres, mostly fruit. Steady revenue. 5-room farm house. Main road six miles Victoria. $16,000. Colquitz 210X. Write Box 3, Crofton, V.I.

STUDIO FOR SALE
FIRST CLASS STUDIO, GROUND floor, good location, best in equipment. Box 8131, Colonist.

GARAGE AND SERVICE STATION, established fast-growing business, excellently located, centre rapidly expanding district. Full information, attractive purchase terms. Phone B 3820 or Belmont 143Q.

OAK BAY
GROCERY, SODA FOUNTAIN AND coffee shop. Attractively located on main thoroughfare, showing good monthly turnover. Nice living accommodation adjoining. Further particulars at office.
P. R. BROWN & SONS LTD.
1112 Broad Street   Phone G 7171
Established 1888

GOLDEN OPPORTUNITY FOR ANGLER. Lovely Island shoe store. Your investment back in 18 months. Turnover $20,000 or better on $6,000 stock. We consider this better than average. Terms may be arranged. Phone Duncan 220 or 733X. Owner.

GROCERY STORE, BUILDING, STOCK fixtures for sale or rent. Full price $9,000. Please phone B 0531. Apply 641 Rings Road.

HARDWARE AND LUMBER BUSINESS plus store building. Dwelling 14 rooms and bath.

Stock approximately	$7,000
Property	$6,500
Total price	$13,500

All modern and in good shape. Good location, nice home, shoe business about 20-30 miles from Victoria.
Ask for A. R. Jackson
Eves. Belmont 1793
TAYLOR SPITTAL
No. 303, 740 Yates Street   G 0206

ICE-MAKING PLANT, REAL MONEY-making opportunity. Sell or trade for property. Apply Mr. Chapman, Y.M.C.A. Coffee Shop, or phone G 1616.

MEN'S SHOE STORE VERY ATTRACtive. A 1 Island location. Forced to sell stock (about $5,000), plus fixtures ($1,000) for less than cost of stock alone. Write owner Box 8081 Colonist.

APARTMENTS
ONE OF THE BEST WE HAVE HAD the opportunity to offer in a long, long time. Showing better than 10% net profit and having six entirely self-contained suites. Each has its own range, hot water heaters and gas and light meters. Located within walking distance of town, Beacon Hill and Parliament Buildings. We recommend this one as an excellent investment. About ... cash. Full price $14,700
Ask for A. R. Jackson
Taylor Spittal's office
D 0308, or Eves. Belmont 1793

ONLY $10,000 — GARAGE, WELD AND machine shop on Island Highway. Victoria, B.C. Box 8170, Colonist.

75 BUSINESS OPPORTUNITIES

PROFITABLE OYSTER FARM, healthy open air life, including own island, modern plant, going concern, gross $7,025 1949. Eighteen acres. Learn particulars, Box 3, Crofton. Week-end, Colquitz 210X.

SHOE REPAIR BUSINESS FOR SALE. Box 7914, Colonist.

THRIVING BAKERY, WHOLESALE, also retail store doing 1,400 loaves daily. Building, property, equipment, goodwill, $16,500. Loan down payment. Box 8400, Colonist.

TAXI BUSINESS — ONE SHARE AND radio and meter. 136 Superior. E 3878.

USED FURNITURE STORE, CLOSE TO city centre, will sell or swap. $3,500. Box 8136, Colonist.

ARE YOU A GO-GETTER?
WELL-ESTABLISHED FLOOR SANDING business for sale earning $100 a week, offered with all equipment in sound condition and several profitable contracts in hand. Owner forced to sell owing to injury in recent accident. Will teach buyer how to operate.
Full price $2000
Call Mr. Brewis, R 4235
J. H. WHITTOME & CO., LTD.

WE HAVE A BUSINESS FOR SALE, THE best of its kind in the city. The net earnings are extremely high; excellent downtown location. Chartered accountant's figures. At least $10,000 cash required. No phone information.
JONES & SCOTT
B 3723   620 Pemberton Bldg.

WE HAVE SEVERAL GOOD MORTgages and agreements of sale to offer for investment with attractive revenue.
NICKS REALTY LIMITED
1710 Douglas Street   E 8109

WANTED TO RENT ON LEASE SERVice station by experienced man. Apply Box 8065, Colonist.

APARTMENT HOUSES
$40,000—14 SUITES AND JANITOR suite. Pays 12½% net. Wonderful position. Seven suites are on controlled rents. Half cash, owner will carry mortgage.
$24,000—The best-located 8 suite apartment house in city. Near sea and park. $12,500 cash required or a good house will be accepted part payment.
$18,000—8 Suites and janitor suite. True stucco, excellent return. $12,000 cash required.
The above are outstanding properties. All have Oil-O-Matic heat.
JONES & SCOTT
F 3723   620 Pemberton Bldg.

$3300 FULL PRICE FOR THIS good coffee and snack bar.
$3500 Buys this centrally located grocery and confectionery.
$12,500—Full price for this city garage. Nearly new building, all good equipment. A going concern. Good terms.
MICHAEL BROTHERS
636 Johnson St.   E 7041

$3750 GROCERY AND CONFECtionery stock, furnaces $1,500, a snug little four room living quarters, ... This includes stock and fixtures. Rent $40 a month. Illness reason for selling, so make us an offer.
R. N. NAGASHAWE
R 4012   1210 Broad St.   Res. E 2448

$15,000 CASH PUTS YOU IN POSsession of thriving cash general store. Fully equipped and good living quarters. Further particulars Box 8101, Colonist.

$12,000 CASH HANDLES SMALL, monthly payments. Going concern, garage business. Land, buildings, equipment, stock. Box 8102, Colonist.

19 ROOM RESIDENCE SUITABLE FOR nursing home, guest house. Wonderful location. $10,000. Terms. E 4567.

RANDALL'S
BUSINESS OPPORTUNITIES

GROCERIES AND CHINA
Located on an excellent highway location, large fully modern store, well equipped, excellent display windows, turnover $34,000, large stock, long lease, rent $60, excellent living quarters operated with minimum of help, self serve, large returns. This is an opportunity that cannot afford to be missed at a price of $9400
Contact Mr. Saunders, B 4240
Night or Day

GROCERIES - MEATS
TURNOVER: $70,000
Enjoying a choice location in a busy residential area, and on a busy street, including an excellent building and a large fully modern store and equipped with fixtures, self-serve style, very large store and turnover of $70,000, self-serve and showing substantial net profits. Full price $15,000
Contact Mr. Saunders, B 4240
Night or Day

NEWSSTAND - NOVELTIES
CONFECTIONERY
Occupying a downtown location on a busy street specializing in shoes, excellent space, good equipment and stock. Low rental, lease, large turnover and a real money-maker. This is an opportunity that cannot afford to be missed. Full price $5500
Contact Mr. Saunders, B 4240
Night or Day

COFFEE SHOP
Situated in a new building, rental $50 monthly, lease, new equipment, excellent stools, well equipped throughout, newsstand. Due to illness owner sacrificing at $2000
Contact Mr. Saunders, B 4240
Night or Day

GEO. RANDALL
1300 DOUGLAS STREET   G 0100

FINANCIAL SURVEY
LIMITED

GROCERY STORE
CONFECTIONERY
BEST BUY IN TOWN
Fully equipped with first-class fixtures. Old-established business. Nice turnover. Nominal rent. Stock, fixtures, etc., for the full price of (on terms) $3200
Contact H. C. Dekker. Res. Colq. 1043

4-SUITE APARTMENT
ROCKLAND
In perfect condition throughout. The income is $270 per month. Automatic oil hot-water heating. Never a vacancy. This is worth while investigating. Full price, on terms $18,000
Contact H. C. Dekker. Eves. Colq. 1043
1324 GOVERNMENT STREET   G 0206

MOTOR COURT
Close in. 6 units, Oil-O-Matic hot water, good buildings. Well furnished. Price $35,000

MODERN APARTMENT
BUILDING
6 suites. Fully furnished. Oil-O-Matic hot water heat. Price $35,000

SPORTSMEN'S HOTEL
LICENSED
Ten guest rooms. Ladies' and gent's beer parlor. Good all-year revenue. Price $42,000
Please Ask for Mr. Kennedy. Eves. G 0000

KENT REALTY LTD.
710 VIEW STREET   D 5664

75 BUSINESS OPPORTUNITIES

"SERVICE IS NOT OUR MOTTO—
IT'S OUR BUSINESS"

EXCHANGE OR SALE
8 Suites
INCOME $3,600 Approx.
Close in
Terms Available
Will take house in trade
Asking $17,500 only
J. D. McNie. Res. E 3910

EXCHANGE OR SALE
12 De Luxe Suites
Exceptional Location.
About 10 years old
Large 5½% Mortgage Available.
Will consider some exchange
J. D. McNie. Res. E 3910

EXCHANGE
Up-Island Bowling Alley.
New and Modern.
No Competition
All-Electric Living Quarters
Coffee Bar
Will trade for less active proposition
(heart ailment)
J. D. McNie. Res. E 3910.

LICENSED HOTEL
EXCHANGE OR SALE
Have several excellent opportunities. Some may be acquired through trading other property. Others require cash or part cash.
J. D. McNie. Res. E 3910

EXCHANGE
7 Suites
Rockland Avenue Area
De Luxe Appointment, Suites.
Good Revenue
Will take house or duplex as part payment.
J. D. McNie. Res. E 3910

15 SUITES
Low Rents
Large Revenue
Oil-O-Matic
Lovely Suites
Walking Distance.
Terms Available.
Price $65,000
J. D. McNie. Res. E 3910

VERNON MARTIN & CO.
LIMITED
738 VIEW ST.   G 0211

RANDALL'S
REAL ESTATE INVESTMENTS
1300 DOUGLAS STREET

APARTMENT BLOCKS
SEVEN SUITES and FOUR STORES. Oil-O-Matic heated. Net revenue, $4,631 per year. Full price $40,000

TEN SUITES SIX STORES. Oil-O-Matic heat. Net revenue, $6,000 per year. Full price $45,000

FOUR SUITES, OIL HEATED, Fairfield district. Full price $20,000

For Details Phone
Mr. J. Smith, G 0100
Residence, R 3380

CITY GROCERY AND MEATS
BARGAIN
BUILDING AND DELIVERY
TRUCK INC.
Excellent opportunity here. This business is doing better than $6,000 per month. Very latest fixtures include walk-in refrigerator, showcase refrigerator, etc. The building is on a large corner lot and has a frontage of over 90' on a busy corner. No rent to pay, you own the building, panel delivery truck which is all included in the price with only the stock at invoice extra. There is not a better buy than this anywhere in the city.
Priced at $11,500
Several Smaller Grocery Stores for Sale
Please Inquire

OAK BAY
SIDE-BY-SIDE DUPLEX
OIL-O-MATIC
Brand new and very lovely is this duplex consisting of large living-room, modernistic kitchen and dining space, two bright bedrooms and Pembroke bath. Full basement with drive-in garage and oil fire air heating in each side. Only $6,500 cash to handle balance monthly. One side rented at $85 per month. Other side vacant for new owner.
Full price $18,500

DOWNTOWN
BUSINESS BLOCK
Situated on Government Street near the P.O., is this 2½-story brick block with basement and air-conditioned heating plant. The main floor with large display window is very suitable for any kind of retail business. Mezzanine floor for offices and a floor above. This building is especially suited for a wholesale-retail business as it has access on two streets. On the market for the first time at the price of (with terms) $52,500

CENTRAL REALTY
611 YATES STREET   B 2187

KING REALTY
B 2131

GENERAL STORE—Post office, detached modern bungalow, approximately ½ acre. Thriving community. City outfitters house. Financial statement for your inspection. Price, etc., to bona fide enquirers.

$500 plus stock at invoice, approximately $1,800. City centre gift shop, tobacco and newsstand. Excellent opportunity for man and wife. To be sold at approximate cost of fixtures plus stock at invoice owing to illness.

CITY CENTRE COFFEE SHOP—16 stools, 4 booths, plus 2 suites rented. One 3-room suite for owner. Light overhead. Full price $4400

See Art Miller or Bert Page for going concern in country hardware in a thriving community. Full particulars at the office. Call Mr. Miller or Mr. Page. Eves., G 4004

KING REALTY
1233 GOVERNMENT STREET
(Member Real Estate Board of Victoria)

A SURE BET
NO GAMBLING ON THIS
Nine-suite apartment, self-contained. Over $300 per month.
For only (terms) $12,000

ALBERT BURDON
1630 Government Street   Phone R 2832

75 BUSINESS OPPORTUNITIES

FORT STREET
Easily Duplexed
Located close to Cook Street, a well-built 7-roomed house which has been completely redecorated inside and modernized. Comprises of an entrance hall, living-room, dining-room, large cabinet kitchen and two-piece bathroom. Three large bedrooms and three-piece bathroom up. Part basement. Good terms.
Price $7850
Mr. Hope E 6834

NEWSSTAND ON A
MAIN STREET
Stock and fixtures, good income for couple. Well established. Sacrifice price $2500

Bowling Alley Business—Good equipment and building. Terms.
Price $100,000

TRADE OR SELL
Apartment block close in, fireproof brick and concrete. Hot-water heat. Sixteen suites and rooms. Perfect condition providing very good income of 11% with little attention. Terms.
Price $38,000
See us before you buy. We have businesses and hotels covering the Island.
F. Marconi. Evenings G 0628

FORT STREET
BUSINESS FRONTAGE
AND STORES
Valuable commercial downtown property 60 ft. by 100 ft. Store with show window 42 ft. by 7 ft. Excellent location. Near Blanshard. Of brick construction with 1,600 sq. ft. and second floor of similar dimensions. Cedar lined separate office with washroom. Hot water heating plant. Basement with 1,400 sq. ft. 8 ft. high. Additional 1,300 sq. ft. storage in rear with loading doors to rear yard, also second floor. Drive-in side entrance to yard. Taxes $301. One purchase limited on lease. This valuable frontage in fast growing area. Price (near offer considered) $31,500
Mr. Cryer. Eves. G 4244

CABELDU & MAY, LTD.
1213 BROAD STREET   E 7174

SOUND INVESTMENT
TROUBLE FREE
NETS 11%
Circumstances force sale of SIX modern strictly self-contained suites of three rooms and three-piece Pembroke baths each. ALL ground floor suites. EACH has separate entrance, utility shed and garden. Excellent condition and location. Walking distance. Absolutely trouble free. Very low overhead. Shows 11 per cent NET RETURN on investment on low price of $22,000. TERMS. Will consider a business to value of $6,500 as part payment.

OWNER
Box B184, Colonist

FINANCIAL SURVEY
LIMITED

GUEST LODGE — MILL BAY
Located 27 miles north of Victoria on the main highway. Beautiful unsurpassed views of Mount Baker, the Saanich Channel and the Coast Range from the living room and guest bedrooms. The building provides 6 bedrooms, kitchen, dining room and living-room. Luxuriously furnished and bath 2 years. Hot-air heating for each room. Built on 7 acres of clear useable land. Present owner's illness brings this property on the market. Exchange for apartment or other property will be seriously considered.
Asking price $45,000
Evenings. Please Call Mr. Letts, B 9230
970 YATES STREET   G 0300

NANAIMO
CAFE AND COFFEE SHOP
We offer one of Nanaimo's best located businesses at a price that will show handsome net profit. Fully equipped and doing large business that is growing steadily. Good lease at moderate rental.
For full particulars phone or write TODAY to

H. A. Roberts (Nanaimo) Ltd.
190 COMMERCIAL ST. NANAIMO
PHONE 1462 or 1463
Nights: Nanaimo 481N

INCOME vs. OUTGO! ! !
2% WILL NOT WIN THE BATTLE OF INFLATION!!
We offer the following investments:

Ten rooms in suites	$5,500
Duplex, $80 revenue	$4,950
Seven-room home rented for $70	$6,900
Three-suite apartment—$3,000 cash payment	$8,500

ALSO
Splendid apartment blocks, duplexes, triplexes from $9,500 up to $50,000.
Call R. S. Macfarlane. Eves. B 3079 or Vance Hope. Eves. E 4308

Pemberton, Holmes Ltd.
1002 Government Street   D 8124

LADIES' WEAR AND
DRYGOODS BUSINESS
Excellent location. Over $3,000 of new stock, completely equipped. Due to illness, owner forced to sell. Price including stock and fixtures $3200
For further particulars apply
SOLE AGENTS
A. BERNARD & CO.
LIMITED
620 FORT ST.   D 0338

YOU CAN'T SELL IT IF YOU
KEEP IT A SECRET
Reach over and dial B 6241 to place your home in our listings.
Agent: Wm. (Bill) Heuptfleisch
East of Douglas — 700 Johnson
RESIDENTIAL REALTY

76 EXCHANGE REAL ESTATE

CLEAR TITLE DUPLEX. SOME CASH for equity in apartment block or? Box 8389, Colonist.

TRADE 6-ROOM STUCCO HOUSE FOR larger house. E 9867.

WANTED — OUT-OF-TOWN WATERfront acreage with three or four bedroomed home in exchange for city properties. Newstead Realty, E 7194.

76 EXCHANGE REAL ESTATE

OFFICIAL 4-STAR RATING
AUTO COURT
EXCHANGE
Fully modern and furnished 4-unit auto court situated on 300' waterfrontage at Qualicum Beach. All units oil heated and electric rangettes, electric H.W. system. Extra unit for owner. Taxes only $66 per year. Would consider exchange for revenue property or duplexes in Victoria. For full particulars kindly call Miss Nunn at

NEWSTEAD REALTY
734 FORT STREET   E 7194

77 LISTINGS CANCELED

BOOM BOOM NEWS! "THAT MAN" again. Ferguson's Confectionery, 250 Burnside, been sold by Johnny James. Want to sell? See me. Want to buy? See me. Call Johnny James of Taylor Spittal's, D 0308, evenings B 0010.

MR. SMITH'S PROPERTY ON JUTLAND Road sold by Cliff Green of Taylor Spittal's. Please phone in those listings. D 0308 or evenings, G 2638.

MR. CUNNINGHAM'S PROPERTY ON Gorge Road East sold by Cliff Green of Taylor Spittal's. D 0308, evenings G 2638.

THEY TELL US THINGS ARE REALLY tough.
But see — I've sold a pair
If you'll let me do the same for you
Then in my sales you'll share.
507 SALTER STREET and 828 Crcichton Street sold Thursday afternoon by Glen Evans of Taylor Spittal's. D 0308, evenings E 8200.

3228 WICKLOW STREET SOLD BY Cliff Green of Taylor Spittal's. Our listings are sure going fast. How about giving me yours? Phone D 0308, evenings G 2638.

989 VICTORIA AVENUE SOLD BY ROY Smith of Taylor Spittal's office. Business is extremely active. Please list your property by phoning D 0308, or evenings G 6098.

2544 SHAKESPEARE STREET SOLD by Roy Smith of Taylor Spittal's office. Phone D 0308, evenings G 6098.

1572 OAKLAND AVENUE IS OFF THE market. Thanks to real estate firms for courtesy. G 4729.

474 BURNSIDE EAST IS OFF THE market.

3264 LINWOOD OFF MARKET.

77A LISTINGS WANTED

HAVE SEVERAL CLIENTS LOOKING for small homes. Priced from $2,000 to $5,000, which can be fixed up. We urgently request your listings.
EMPIRE REALTY CO. LTD.
747 Yates St.   Phone B 7401

HAVE CLIENTS FOR EVERY TYPE OF property. Make your price right and call A. W. Jackson, of Taylor Spittal's office. D 0308. Eves. Belmont 1793.

LISTINGS WANTED ON APARTMENTS. Must be fully self-contained. Have clients waiting. Ask for A. W. Jackson of Taylor Spittal's. D 0308. Eves. Bel. 1793.

LISTINGS WANTED WHICH CAN BE handled with low down payments in all districts. Victoria Realty. E 4100.

URGENTLY NEED FOR CASH CLIENT, 2-bedroom Bungalow in Fairfield. Priced from $8,000 to $11,000. Please ask for Mr. Nelps. G 4115.

OAK BAY OR FAIRFIELD
WE ARE IN NEED OF HOMES FOR clients. Urgently needed 4, 5 or 6-room bungalow, must have large living-room, modern kitchen with dinette, 2 bedrooms, rumpus room with fireplace, will pay up to $18,000. Also require 1 or 2 modern small apt. house, 4 or 6 suites. Cash purchaser. HEISTERMAN & CO., E 4181.

HEISTERMAN & CO.
1121 BLANSHARD STREET. HAVE been selling properties in Victoria for 60 years. If your property is for sale we can get you a fair price for it. We cannot sell your home if it is not listed with us. Phone your listing to E 4181 and have the benefit of a staff of qualified experienced salesmen working for you. Do it now.

Growing family require 3 bedroom home, Oak Bay. Price range to $11,000.

Naval couple desire 5 room modern basement bungalow in Esquimalt.

Retired couple desire Fairfield older-type family home with one bedroom and bathroom on main floor and 2 bedrooms up.

4-5-room basement bungalow urgently required in Quadra or Gorge. $2,500 cash to handle.

On above please call
MR. THORNELOE
Eves. Albion 37Q

MEHAREY & CO. LTD.
623 VIEW STREET   E 1187

78 HOUSES FOR SALE

JOHNSTON & CO. LTD.
(Established 1903)
COMPLETE INSURANCE SERVICE

QUEENSWOOD AREA
ANOMALY. Why not live in the 4 mile circle (with neighbors 100 yds. each side), with all city facilities and the city itself only 10 minutes by a beautiful beach drive—and at the same time SECLUSION, where you don't see anyone AND WHERE NO ONE CAN BUILD WITHIN YOUR SIGHT. A water view to the MOUNTAINS and SAN JUAN ISLAND. High up by a winding lane with the trees and rocks for a backdrop. A gleaming white spacious bungalow (living room 18x18) with 5 rooms in all and a utility and an attached garage. THOROUGHLY MODERN with OIL HOT-WATER HEAT, OAK FLOORS, COVE CEILINGS, wired for range, AUTOMATIC HOT WATER HEATER, FIREPLACE, SEPARATE SHOWER IN 4-pce. bathroom. Over 1,200 sq. ft. and at the rear a PATIO. Let Mr. Arthur (Nights, E 0380) show you this lovely home.
FULL PRICE $13,600
$4,000 cash will handle (to reliable buyer)

DARBY and JOAN
OAK BAY
Picture a little 5-room STUCCO bungalow with full basement, drive-in garage, DUROID ROOF, velvet lawns, nice garden plot, close in and near a bus. This home is newly decorated inside and out, has an absolutely modern floor plan, modern lovely fireplace, modern kitchen, modern furnace. This home has everything and the price is unbelievably low at $7500
With approx. $4,000 cash
See Mr. Dickie. Nights, E 3640

HOW TO MAKE MONEY?
Rent on the GORGE is a 6-roomed HOT WATER HEATED HOME with 4 rooms, BASEMENT and a PRIVATE BATH for the owner and 2 rental units bringing in a steady rent. This property is located close to Windsor Auto Court, is admirably suited for the TOURIST TRADE and includes an extra lot, a separate garage, considerable fruit. GOING WITH THE HOUSE is all the furniture, including some blankets, an automatic HOT-WATER HEATER and OIL RANGE, fuel, tools, etc. Due to a serious illness this property is being SACRIFICED and to some energetic person represents an OPPORTUNITY. TERMS ARE VERY LOW.
See Mr. Arthur or Mr. Dickie

SEA VIEW
The GULF ISLANDS, the Vancouver boats, the Olympics are all yours in view from a lovely property comprising of 3 lots, spacious 6-room bungalow on cement foundation. Fireplace, separate garage. Large workshop. All high and dry and with all city conveniences.
Asking $5500
See Mr. Robinson. Nights, E 6610

(Member Real Estate Board of Victoria)
Day Phones: E 8741, E 9242
1216 BROAD STREET

HOMES TO SELL OR RENT
FAIRFIELD—3-bedroom bungalow, full basement, furnace, drive-in garage. Rent $70 per month. SALE PRICE ON EASY TERMS $7500

NEW MODERN BUNGALOW, 4 ROOMS. RENT $60. $1,200 WILL HANDLE. SALE PRICE $5800

COSY 2-room cottage in perfect condition. Close in. $850 CASH WILL HANDLE. PRICE $3250

THE CITY BROKERAGE
1018 BLANSHARD ST.   Phone G 5000

OPEN FOR INSPECTION
SUNDAY, DECEMBER 10
2 00 - 4 00 P.M.
438 KER AVENUE
Off Tillicum Road West

Three-year-old glass stucco with Duroid roof Entrance through hall Parquet birch floors Large living-room with open fireplace Venetian blinds Coved ceilings and textured plaster One large bedroom with C.C. 4-pce Pembroke bath Modern all-electric kitchen Fluorescent lights. Utility room off kitchen, with porcelain laundry tub and ironing board Family-size dinette Full cement basement, with unfinished 3-room suite New Oil-O-Matic H.A. furnace piped to all rooms This home is an ideal setup for handy retired man Good terms, if desired.
Full price $7350
EXCLUSIVE LISTING
Call Cliff Green. Eves. G 0638 (682-B)

"SPECULATORS!"
DEAN HEIGHTS
7 ROOMS—4 LOTS

Seven-room semi-bungalow. Large reception hall, living-room with tile fireplace. French doors to family dining-room Den with wash-basin Cabinet kitchen and pantry. Very large glassed-in back porch Upstairs 3 large bedrooms with C.C.; 3-pce. bath and separate toilet Full cement basement, all lined Extra toilet. Laundry trays Hot-air furnace piped to all rooms Separate garage Four nice lots, 60x120 ft. Numerous fruit trees and small fruits Also walnut trees Low taxes. Close to bus First time on the market. Exclusive listing Can you match this buy on cash $5950
1628-B1
Call Roy Smith, G 0300, Eves. G 6038

REVENUE BARGAIN

8 rooms and suit rooms. Double plumbing. Two large lots Revenue $87.50 monthly, and 3 large rooms for owner or present tenant will look after premises Partly furnished Terms, too
Full price $3750
Ask for Stan Evans, Eves G 0286 1611-C)

1456 GLADSTONE AVE
(Exclusive Listing)

Six-room bungalow, built 25 years ago Cream siding exterior Reception hall in living room with fireplace dining room 2 nice bedrooms. Large family kitchen (gas too). Basement Oil-O-Matic furnace, laundry tubs Separate garage Large lot High location A natural to duplex To close an estate we offer this home with immediate possession
for only $6300
Ask for Stan Evans, Eves. G 0286 1626-C)

OAK BAY

A grand home of 8 lovely rooms situated only a stone's throw from the business section. On the ground floor is a cosy den with fireplace, sunny conservatory, spacious living room with F.P. and dining room with panelled walls and beamed ceiling Oak floors Pass pantry in kitchen wired for range Washroom with toilet. Open staircase to 5 dandy bedrooms and 2-pc. bath with separate toilet upstairs Basement has extra finished room, hot-water heating unit and laundry tubs. Separate garage Nice lot Really a beautiful home $1,000 down
Full price $10,500
Call Stan Evans, Eves G 0286 1622-C)

THERE GOES ANOTHER ONE!
NOW ONLY 3 - 3 - 3
LOW PRICED HOMES

All houses listed below can be handled with low down payments and reasonable monthly payments

4 rooms, redecorated throughout Full basement new furnace and roof $1,000 handles Full price $4950
1503-C)

4 rooms, close in, clean as a new pin Basement, $850 handles
Full price for offers $4500
1504-C)

8 rooms, could be duplexed Close in $1,500 handles
Full price $3850
1673-C)

New listing $800 down $40 per month 2 years old four-room stucco bungalow in good location
Price $6000

Get in on one of these low-priced homes.
Call Johnny James, Eves, B 6618

N H A—Brand New—N.H.A.
6 ROOMS—FULL BASEMENT

This new 6-room bungalow is a nice part of the city where the best buying we have seen for a long while Entrance porch and through hall. Beautiful living-room 15'x17'8 with fireplace. 3 nice bedrooms 2 of these are 13x13 and one 8x13 Nice kitchen with tile sink Wired for electric range Guest-size dinette Maple floors throughout house. Full basement with fireproof drive-in garage. House insulated Furnace piped to all rooms Large N.H.A mortgage which can be assumed or paid off. (On terms)
Full price $9075
Call Johnny James, Eves., B 6618

CUTE-N-COSY

This nice white siding bungalow is the ideal thing for a retired couple Nice district, a little way from town on a bus stop close to the water set in pretty park-like grounds Entrance through hall, large living-room with fireplace. Two nice bedrooms one twin size with C.C. A dream cabinet kitchen dinette Three-piece bath. Garage, workshop
All for the full price of $5250
Or offer Terms can be arranged.
Call Johnny James Eves. B 6618.
quickly on this.

COUNTRY HOME

4-room house new Toilet and shower 7 acres some natural Trees. Good garden. A good home for a couple.
Will consider offers Price $3200
Call A. H. Jackson, Eves., Bel. 1730
1617-N1

GORGE AREA

4-room bungalow Kitchen living-room and 2 bedrooms with C.C. 3-piece bath A good home close to bus A bargain $1,000 down balance arranged
Full price $3950
Call A. H. Jackson Eves. Bel 1730
1347-C1

SIDNEY—TWO YEARS OLD

3 large rooms and utility 3-piece Pembroke bath attached garage (cement floor), 3 lots each 60x120. Nice large plate-glass windows Good range with house. $5,000 to handle or will trade on house in or near city
Total price $3950
Ask for A. H. Jackson, Eves, Bel 1730
1634-B)

HIGH QUADRA

4-room house, 2 bedrooms Could be duplexed. Full basement with one room. Drive-in garage. Drum furnace. Fruit trees and berries.
Full price for offers! $5250
Call A. H. Jackson, Eves., Bel 1730
1618-C)

OAK BAY TRIPLEX
ONE-YEAR OLD

Three self-contained suites all the latest modern style. Each suite has electric range, refrigerator, Oil-O-Matic air conditioned furnace, each wired that each suite may have their own phone. Fully insulated. Built of the best materials hand picked by present owner. Selling this away below the cost to build. See this, for quick sale. $10,000 to handle.
Real special $29,400
(no offers)
Call A. H. Jackson, Eves., Bel. 1730
1626-C).

TAYLOR SPITTAL
No. 302, 745 YATES ST., G 0308, G 0308

NEWPORT—BEACH DRIVE
AREA

Magnificent view from this cosy 5-room bungalow. Every room has a different aspect. Nice flat lawn and garden that offers that much sought after seclusion. This HOME is well built and is only on-occ. 12 years old We think you will agree it's real value
at only $8950
On Terms

RANDS REALTY
718 FORT STREET
Office, E 1334 - Res., G 1834

PEMBERTON, HOLMES LTD.

NUMBER ONE—
SECOND TO NONE—
1887 TO 1951—

BEACH DRIVE
OAK BAY—
SPACIOUS HOME

Approximately 1,800 sq. ft floor space.
Six-room stucco bungalow
Large lot with 150-foot frontage.
Nicely landscaped.
Terms arranged
PRICED AT ONLY $14,700
Call Mr Neeland, Evenings, G 0134

QUEENSWOOD
SEA VIEW
EXCEPTIONAL BUY!!

Seldom do we have a property listed in this attractive and exclusive area with more features than the following.
Five-room bungalow
Gleaming white cedar shakes.
Hot water heat.
SECLUSION—SEA VIEW
Large living-room with hardwood floors.
Through hall
Two bedrooms
Modern cabinet kitchen and large dining space.
Attached garage
Automatic oil-fired furnace
EXTREMELY LOW
PRICE OF $13,600
(Or $13,500 With ¾ Acre Lot)
Call K. R. Lins, Eves. Albion 263X, or J. M. Chesman, Eves E 4833

SIX BEDROOMS
THREE BATHROOMS
ISLAND HIGHWAY—
NEAR VICTORIA

Close to stores and golf course
New Duroid roof
Hardwood floors
Hot air heat
Fine home or revenue proposition
Located in close proximity to leading tennis courts.
Situated on ¾ acre of an acre
Fruit trees
FURNISHED $10,500
UNFURNISHED $9,500
Call B. B. Jones Eves Belmont 144W

OAK BAY—$5950
SIX ROOMS—ONE FLOOR
HANDYMAN SPECIAL!

Older type 6-room bungalow
On large lot north of the Avenue
Full dining room
Three bedrooms
(or 2 and a den)
Full basement
H.A. piped furnace
Separate garage
FULL PRICE ONLY $5950
Call Reg Castleton, Eves. E 6464

For Values in REVENUE PROPERTY See Mr Hope's and Mr. Macfarlane's Ad in Business Opportunities

$1500 DOWN—
BALANCE AS RENT!
HIGH QUADRA

Five full rooms
Stucco finish
Good-sized living-room with fireplace and oak floors
Through hall
Three bedrooms (or two bedrooms and dining room)
Kitchen
Automatic oil furnace
Duroid roof
Attached garage.
Taxes $48
Close to bus and church.
FULL PRICE $6850
Call A Loomas Eves E 4837
"Exclusive Listing

1002 GOVERNMENT ST PHONE G 8124
Member Real Estate Board of Victoria

No. 794
NEWPORT AVE , OAK BAY
8-ROOM RESIDENCE EXTENSIVE GROUNDS
TO CLOSE AN ESTATE

Excellent family home, consisting of reception hall, drawing-room and sitting room connected by open arch fireplace. large dining-room, pass pantry, large kitchen Upstairs contains master bedroom, dressing room and bathroom 3 additional bedrooms and bathroom Basement with extra plumbing, laundry furnace 3-car separate garage Extensive landscaped grounds with about 300-foot frontage on the Avenue Appraised valuation and asking price $12,000

No. 787
MAGNIFICENT VIEWS
5½-ROOM STUCCO BUNGALOW
4 YEARS OLD LOVELY CONDITION

Living-room 14' x 26'1 with open fireplace and oak floors dining-room, cabinet kitchen, utility room on main floor, with laundry tubs, 2 very nice bedrooms 4-piece bathroom Cement basement with one finished room OIL-O-MATIC HEATING separate matching garage Landscaped grounds with patio shrubs rockeries High, attractive location with sweeping views The property is excellent and exceptionally good value at the REDUCED PRICE of $9000
(with about half cash)
Don't fail to see this charming home

SWINERTON & CO. LTD.
620 BROUGHTON ST E 7141
(Established 1889

RANDALL'S

CHRISTMAS SPECIALS
$2000 DOWN

Brand new 5-room home that is a pleasure to show Large bedrooms. Beautiful kitchen and a lovely living room. Full basement with steel furnace. All ready to move into before Christmas. Taxes $84
For Further Details Please Call Mr Derling or Mr Woods, Evenings E 2576 or E 2076

$7200 $7200
OAK BAY COLONIAL
BUNGALOW

Very seldom these days do we have an exclusive listing of this type Beautifully decorated throughout. Living-room 22x14, two bedrooms, Pembroke-type bathroom good kitchen, on main floor, 1 bedroom up
Please Call Mr. Woods or Mr Derling. Evenings E 2576 or E 6073

— OR —

CITY BUNGALOW
$1000 Down Payment $1000

Five-room older-type Home Full basement furnace Decorated throughout and ready to move in. A real snap for $4200
Mr Woods or Mr Derling. Evenings E 2576 or E 6073

CITY PROPERTY

Valuable property in downtown industrial area. Seldom does such an opportunity offer to purchase a property with a large cement building and cement double garage Business, three trucks and property for the ridiculous price of only $18,500
For Further Details Please Contact Mr Derling or Mr Woods, Evenings E 6073 or E 2576

GEO. RANDALL
1300 DOUGLAS ST G 8100

Arthur E. Haynes, Ltd.

661 McKenzie Avenue new 6 rooms, basement $8200
730 FORT STREET E 3963
E 2302, Evenings

P. R. BROWN & SONS LIMITED

Real Estate and Insurance Agents
Member Real Estate Board of Victoria
1112 BROAD STREET G 7171
Established 1900

QUADRA STREET
$1000 Down - Full Price $3675

Near Central Park, this home is rented at $50 per month, but lease expires in three months It has seven large rooms If this home is too large, we have a 4-room house on which similar terms can be arranged
Please contact Mr Burton, Jr., E 1301 Evenings

QUEENSWOOD
Charming Secluded Home

This lovely 4-bedroom home is unusually spacious and planned for gracious living Double plumbing Good basement with AUTOMATIC OIL HOT-WATER HEAT Over an acre, mainly natural Front beautifully landscaped.
price $24 000
Please contact Mr. Hacaly, Eves. B 3088

OAK BAY

Five-room stucco bungalow, comprising through hall, attractive living-room, dining-room cabinet kitchen wired for range two bedrooms, full high basement with hot-air piped furnace and drive-in garage Easy-to-care-for garden, small lot Ideal Low taxes. Clear title.
price $7350
Ask for T. G. Clarke, Eves. E 1328

DO YOU WANT SECLUSION?

A beautiful country estate in miniature with sea view only 15 minutes from town Compact modern 5 room home has large living-room with fireplace dining-room, cabinet electric kitchen two large bedrooms and 4-piece bathroom Oil-O-Matic hot-water heat Attached garage Lovely garden Seen by appointment only Full price only $12,600
Please call Miss Cousins G 0917

GORGE ROAD

A bright and cheery location just inside the 1½-mile circle RIGHT AT THE BUS STOP This soundly constructed home, built in 1941 with best materials has 1,400 square feet floor space It comprises spacious living-room 18x26 with French doors fireplace convenient-size dining room, 2 large bedrooms 4-piece Pembroke bathroom, modern kitchen Full high basement with furnace and drive-in garage An excellent garden lot completes the picture This is an attractive home and is priced right $3,500 down
Full price $8950
Vacant Possession Spotlessly Clean
Please contact A. M. Miller Eves G 3814

HIGH QUADRA

White cedar shake cottage Three good rooms and full bathroom Matching garage, shop and woodshed Ideal for retired couple Duroid roof, cement foundations Kitchen range and some furniture. BARGAIN at $3250

See Our Window Display for further Good Buys

Listings of Homes in All Price Ranges Urgently Required Immediate Inspection.

NEAR MT. DOUGLAS PARK

Five acres cleared 30 fruit trees 3-year-old 4-roomed stucco bungalow Stairs to unfinished attic for 3 more rooms Cement basement Piped furnace Glimpse of the sea Real
buying at $9000

ALMOST NEW STUCCO
DUPLEX

Two good 3-roomed units and an extra 3 roomed suite in basement. Possession of 1 4-unit Exceptional
value at $16,000

HIGH SAANICH—AS NEW

Camrose Crescent area Really attractive 5-roomed stucco bungalow All oak floors Garage in basement piped furnace Oak trees
A bargain at $8800

FAIRFIELD—BIG
BUNGALOW

Ten-year-old stucco Lobby large living-room with fireplace, oak floor, dining-room-sized dinette, tile floor, rolls bar to modern kitchen with combination sink 4-piece bathroom tile floor, 3 good bedrooms. Garage in basement piped furnace Plastered on Gyproc lath Draft-proof windows
Only $8400

CLOSE-IN FAIRFIELD

Five-roomed bungalow Lobby, living-room with corner fireplace dining-room, pass pantry with combination sink kitchen 2 bedrooms, 3-piece bathroom Cement basement, piped furnace Good garden lot. Paved and boulevarded street
Bargain at $5950

NEAR ST. JOSEPH'S
HOSPITAL

Five-roomed 1½-story home, recently redecorated Cement basement, drum furnace Terms $1,500 down
Good buying at $4200

INCOME: $267 MONTHLY

Nine suites 5 single rooms, 7 bathrooms: 3-roomed suite for owner. All rents but one still under rental control Good location
Bargain at $12,000

PAGE'S PICTORIAL
REALTY
786 FORT STREET B 8106
Evenings Laing E 4847 Snape E 7874. Pope, F 5883

N.H A—5 RMS , BASEMENT
QUADRA, NEAR BAY ST.

$2400 Down handles 8-month-old modern bungalow, walking distance to town STYLED FOR USE AS A THREE-BEDROOM HOME IF YOU WISH Home comprises vestibule and living-room with oak floors. Roman tile fireplace with large mantel and tile hearth, kitchen with ample cupboards tile sink, and floor coverings: DINETTE WITH CLOSET (suitable for third bedroom), two bedrooms, Pembroke bath and shower coved ceilings throughout Piped hot-air furnace laundry trays, drive-in garage cement sidewalks EXCELLENT EXTERIOR APPEARANCE Monthly payments including 4½% interest. You will be pleasantly surprised at the quality of this home, as you will have seen nothing better at the extremely low price of $8200

JUST LISTED EXCLUSIVELY WITH
DOUGLAS HAWKES
HAWKES FOSTER, LTD.
1818 DOUGLAS ST Phone B3101
(Sunday or Evenings, E 1404)

WE SPECIALIZE IN LOW-PRICED HOMES
$1,000 CASH
A GOOD 6-ROOM BUNGALOW, close in. Full price $4500
$1,500 CASH
Brand new 4-room stucco bungalow ½ acre of good land, 8-mile circle
Full price $5250
VICTORIA WEST
$2000 Cash will handle this 5-room furnished bungalow Basement and piped furnace. Drive-in garage Full price
is $5250
$5900 Full price for this nearly new 4-room modern bungalow Full cement basement, Piped furnace Drive-in garage Saanich taxes. 3-mile circle
These Are Only a Few of Our Many Good Listings
Evenings Mr Mirheel B 3334 G 8106
MICHAEL BROTHERS
600 Johnson Street H 7841

KING REALTY
B 2131

DUPLEX SPECIALS

OFF GORGE ROAD at city limits. Each unit comparable to 5-room ultra-modern bungalow Oak floors throughout Oil-O-Matic hot water heat. 1,000-watt domestic hot water electric ranges and refrigerators. Insulated Double garage. Exterior white cedar siding One unit rented for $71.50. Quick possession of owner's unit. Widow of this estate will accept bungalow as part payment. No sensible offer refused.

SIDNEY HIGHWAY—Two strictly self-contained duplexes. Four units furnished. Situated on 5 cleared acres Sea view. Grand opportunity for expansion, to be sacrificed owing to serious illness of owner
Full price $12,000

JAMES BAY—Side by side. Each unit of 3 spacious rooms and 3-piece bathroom. Basements Detached garage Approximately 3 blocks to T Eaton Co. $6500
Firm price of
Half Cash Will Handle

TO CLOSE AN ESTATE

Off Douglas Street at city limits. Seven-room brick house, situated on approximately ½ acre
Full price $5000

ESQUIMALT ROAD

Four-bedroom family residence Full basement and garage Wired for electric range Come along and make a sensible offer
Listed price $6950

NORMAL SCHOOL DISTRICT

Two excellent 4-room and utility stucco bungalows One 2 years built, the other 5 years Take your choice Both excellent Good terms.

$6600 and $6950

POPULAR LAKE HILL
DISTRICT

Two of the best One 2-bedroom—1 2-bedroom There five stucco bungalows, 3 years built as modern as tomorrow

$14 000 and $12,500

$1500 CASH

73 ACRES of land Xmas trees and post poll and easy log house Come along you bargain hunters Very easy terms. Half-hour drive to city
Full price $5900

$500

New 7 room cottage situated on a splendid cleared acre City light. Half-hour drive to city
Full price $6500

75-FOOT LAKE FRONTAGE

Three cottages 2 acres, City light Twenty minutes drive to city Sell or trade and assume for city income property $6000

EXCLUSIVE—OAK BAY
$1500 CASH

The perfect 4-room stucco bungalow 3 years built, situated on a street of very fine homes Easy terms.
Full price $6950
For Further Information on the Above Call Mr Miller or Mr. Pages, Eves. G 4484

CALLING ALL OF MODERATE
MEANS

That wish to purchase a small home of 3 rooms on highway at Deep Cove There are 2 acres of good ground, small chicken house and a woodshed This is a valuable corner on 2 roads Electric lights a very good well outside toilet
Full price $2500
Hugh M Roberts, E 8848, or Sidney 260W

KING REALTY
1233 GOVERNMENT STREET
Member of the Real Estate Board

McCANDLESS REALTY

APARTMENT HOUSE
OIL-O-MATIC HEATING

$14,700 — five self-contained suites with income of $350 per month Built for owner if desired A good proposition and close to centre of town

GORGE STUCCO

$2500 DOWN HANDLES 5-room modern insulated home Fireplace, cabinet kitchen Pembroke bathroom Basement with extra bedroom utility, tubs, furnace garage Dandy garden
Full price $7650

JUBILEE DISTRICT

$1850 DOWN—Modern stucco 4½-room bungalow in good location Oak floors, fireplace Pembroke bathroom attached garage. Fine garden lot. A VERY NICE
BUY AT $6500

$3500 — $3500 — $3500
GORGE DISTRICT
BUNGALOW

Consists of 3 rooms 1 bedroom living-room and cabinet kitchen 3-piece bathroom Situated on landscaped lot Tastefully decorated throughout. FURNISHED, INCLUDING OIL HEATER and RANGE. Taxes $31 SEE THIS FOR VALUE

644 FORT STREET PHONE B 8111
Evenings Mr. Cruikshank, B 6516

C. N. MONTAGUE CO.
LIMITED
1026 BLANSHARD AT FORT G 0310

BEACH DRIVE

$11,750 — This well-located family home contains entrance hall spacious living-room, full-size dining-room modern electric kitchen, two bedrooms and bathroom down, two splendid bedrooms and extra washroom up dull basement hot water heat Separate garage Very attractive property
Evenings Mr. O Toole, G 1376

FAIRFIELD—REVENUE

$1,850 DOWN—This seven-room family home is in excellent condition throughout. Four rooms down, three up Full basement, garage. Splendid location Attractive revenue.
Full price $7350

ESQUIMALT—$1000 DOWN

A really good home, six rooms Full basement Large garden with greenhouse Immediate possession.
Only $5700
Evenings, Mr. Cole, E 8415

OAK BAY—RANCH TYPE
NEW

Six rooms 3 bedrooms, Oil-O-Matic Drive-in garage Lined basement room with built-in bunk beds A splendid modern home on one of Oak Bay's best streets. At the unbeatable
price of $12,600
Evenings Mr. Betts, E 3887

WE APPRECIATE YOUR LISTINGS

Gillespie, Hart & Co. Ltd.

OAK BAY SOUTH

This almost new 6-room bungalow with automatic oil heat, represents outstanding value Constructed for the present owner, the interior combines smoothness with artistic decor. Sunny spacious living-room has Colonial fireplace and built-in bookcases. There is a pleasant dining-room, an all-electric cabinet kitchen, 3 generous-sized bedrooms and a modern 4-piece bathroom The house is fully insulated has a full basement and separate
garage Early possession $9950
See Miss Bleakney, Eves. G 0502

Gillespie, Hart & Co. Ltd
(Established 1911)
611 FORT STREET PHONE G 1181
(Member Real Estate Board of Victoria)

H. A. R.
B 2197

COLWOOD
THE GROWING DISTRICT
$1450 DOWN

A lovely one-year-old stucco three-room bungalow near transportation and in a beautiful setting Taxes only $27 Living-room with fireplace. One bedroom Cabinet kitchen with dining space. Three-piece bathroom. FULL
PRICE $3950
Call Mr. Wright
Office, B 2197 Home G 7980

LEAVING FOR EUROPE
MUST BE SOLD
6-ROOM CITY BUNGALOW
OIL-O-MATIC

Most attractive rough-cast white stucco bungalow - centrally located Immaculate condition outside and in Wired for electric range Venetian blinds, oak floors, double plumbing Basement spotless with two rooms and separate garage Lovely garden lot FULL
PRICE $9950
Or Near Offer
Call LeBeuthillier
Office, B 2197 Home, E 3683

OAK BAY
IMMACULATE FIVE-ROOM

Bungalow in Willows school district Living-room 13x18 with fireplace, dining-room large cabinet electric kitchen, utility room with laundry tubs two bedrooms and Pembroke bathroom Full cement basement with drive to garage. Lawns front and rear
PRICE $10,500
Call Mr Mann
Office B 2197 Home, B 4400

COLWOOD
MOVE BEFORE CHRISTMAS

If you want a well-built home with a striking appearance colonial style a setting which adds charm and distinction see this one Splendid family home or excellent revenue property with THREE BEDROOMS and three possible suites A natural tourist guest house The owner can give immediate possession. $3,000 or more cash handles. FULL
PRICE $8950
This valuable property can also be purchased beautifully furnished for another $1,000
Call Mr Ludlow or Mr Wright
W 4118 or Office, B 2197

FOR A CONTRACTOR
CENTRALLY LOCATED

A partly completed 8 suite apartment block Owner will sell at a price which includes material only, plus the value of the lot Plans and invoices for material used are available
Call Cmdr. Whitele
Office B 2197 Home, B 3490

BUNGALOW DUPLEX
HIGH QUADRA

Three rooms for owner plus basement with extra rooms Ten rooms rented $30 per month with separate entrance Full basement has H.A furnace and drive-in garage Good lot with garden and fruit trees Low taxes Half cash handles FULL PRICE $5250
Call Mr Ludlow
Office, B 2197 Home B 4218

H. A. Roberts (Vic.) Ltd.
1918 DOUGLAS ST. Opp "The Bay"

VICTORIA REALTY
852 FISGARD STREET
Masonic Building, Across from The Bay
PHONE B 4104

OAK BAY

Here is one of the best buys in a five-room stucco bungalow in Oak Bay Duroid roof. Living-room dining-room two bedrooms, kitchen Hot-air heating Cement basement and garage
Full price $7750
Call Mr. Clark, Eves., B 3087

BEAUTIFUL STUCCO
BUNGALOW
THREE BEDROOMS

Four-year-old bungalow two bedrooms here built in bunks and cabinets which are removable. living-room with beauty plus gleaming coved ceilings granite fireplace hardwood floors and picture window kitchen wired for stove and also has a picture window with view of ocean and Olympics. Four-piece Pembroke bath, separate built-in shower Utility room with tubs on main floor Basement has drive-in garage large living-room with kitchenette and fireplace Three-piece bathroom Also a double stucco garage which is used for a workshop but which could be converted into a three-room suite It would take a whole column to begin to describe this beautiful home 1,300 square feet floor space $14,000
For more particulars contact
J. DeMon, Eves G 2182

OAK BAY

Modern new five-room bungalow on corner lot Oak floors in main rooms Fireproof attic is garage N.H.A built by good contractor Put this home on your list at must see $12,500
Call Mr DeMon, Eves., G 5402

LANGFORD

LAKEFRONTAGE Lovely four-room white siding bungalow fully modern. Basement with furnace Nice improved waterfront property. ½ cash $5500

ANOTHER—Nice four-room semi-modern, fully furnished bungalow with large waterfront lot Lovely location City lights and water. Terms $3250

Good three-room bungalow modern full plumbing, newly decorated, and in splendid location A real good buy. Vacant immediate occupation
Terms $2250

Several Three and Four-Room Modern Bungalows in Langford and Colwood at attractive prices

Save Time and Expense — See the Local Realtor

S. J. GRANT
730 ISLAND HIGHWAY, LANGFORD B C
Phone Belmont: Office 176 Res 183H

OAK BAY
SOUTH OF THE AVENUE
Modern 5-Room Bungalow

Large living-room with fireplace dining-room Hardwood Floors Kitchen wired for range Oil-O-Matic Heating fully insulated Full cement basement with enough room for Rumpus Room. Four-piece Bathroom Laundry Tubs Separate garage Nice secluded lot.
Terms, Price $9950

LEACH & SPARKS
1110 BLANSHARD ST. E 0117
Evenings, Mr Kranen, Phone G 1184

FAIRFIELD

$8400—CLOSE TO COOK STREET Well-built home with 6 rooms on the ground floor unfinished upstairs which would make an additional 4 rooms. Now being used as a guest house, some furniture This is an exceptional buy at $3,700 cash.

$7500—DUPLEX CLOSE TO QUADRA Street, consisting of 2 self-contained 3-room suites, upstairs suite furnished Owner will give immediate possession. This is a real buy with half cash Clear title
See Mr Roberts

H. G. DALBY & CO. LTD.
634 VIEW STREET PHONE B 6341

XMAS SPECIALS

Just enough time left to choose one of the following and move in before Xmas DON'T DELAY—IT DOESN'T PAY!!

SPECIAL NO 1
CITY
—839—

Yes, only $895.00 down on the full price of $4,500. Gives you immediate possession of a nice 5-roomed home within 5 minutes walking distance of the City Hall. Act fast on this won't last.

SPECIAL NO 2
OAK BAY

Lovely little 4½-room cottage with Oil-O-Matic heating, modern in every aspect. Coved ceilings Very nice grounds and additional utility shed on property Seller is not interested in profit and asking only $7950
Terms available

SPECIAL NO 3
FERNWOOD

Solid frame house in excellent condition, in very convenient location for family of school age A real family home of seven large rooms including 3 bedrooms. Full basement with piped H.A heating Sun porches front and rear. Extra toilet in basement. A real snap
Full price ($2,000 will handle) $6500

SPECIAL NO. 4
FERNWOOD

A real homey little 4-roomed N.H.A.-built home 1 year old Two nice bedrooms a good-sized kitchen with built-in features and tiled sink and a charming living room with hardwood floor and a cosy fireplace. A 4-piece Pembroke bath with tiled floors. and of course a full basement with drive-in garage All this for
only $7950
$2,000 down and move in

SPECIAL NO. 5
OAK BAY

Beautiful 5 rooms in modernistic ranch-style home Oil-O-Matic heating and double garage on double lot. Two bedrooms and two additional rooms in full basement. A plus features at the moderate price of $13,000
Terms may be arranged

SPECIAL NO 6
OAK BAY

Just completed—ready for occupancy Five rooms of modern styling inside and out Fully insulated Herrett roof Hardwood floors throughout Coved ceilings Two bedrooms, full basement with drive-in garage large enough for two cars H.A heating Situated on corner lot in lovely location
Real value at $12,600

SPECIAL NO 7
CITY

Don't miss this one A grand nine-room home 10 years old in a wonderful location. Could well be used as revenue property Five very attractive rooms on main floor. Two rooms up at present used as den and bedroom Additional 2 room suite with bathroom in basement Oil O-Matic heating Separate garage Lovely grounds. A real opportunity $10,900
Terms can be arranged

SPECIAL NO. 8
CITY

REVENUE — A centrally-located grocery store and coffee shop combined and all separate Buy the whole wonderful business for only $8500
For further information on these specials call W. G. Dell, Sundays and Evenings, Colq 336W

Also I have clients desiring the following. If your home fits the description PLEASE give me a ring at Office or Home

WANTED
By W G Dell—Colq. 336W

No. 1—OAK BAY—Older type home—large or small—in poor condition Handy man desires home in which he could live and repair and revamp same. $1,500-$2,500 down payment.

No. 2 OAK BAY—New home of 5 rooms. 2 bedrooms Must be really nice. Price $8-9,000

No 3 OAK BAY—In vicinity of college and golf course Fairly new home of 4 or 5 rooms with full basement Drive-in garage or separate Large garden. Price up to $15,000 if suitable

No 4—JAMES BAY—New home of 4 or 5 rooms with 2 bedrooms Must have either garage or basement Desires living-room with fireplace. Price $5-6,500 with $1,500 down

No 5 JAMES BAY—Older home of 3 or 4 bedrooms with garage and basement. Price about $6-8,000 with $2-2,500 down.

No 6 FAIRFIELD—Real good home of 5 or 6 rooms with 2 or 3 bedrooms, dining-room and living room basement and drive-in garage or separate Price $6-8,000 with $3,000 down

No. 7—ESQUIMALT—5 or 6 year-old home with 2 bedrooms Dining room not necessary Must be all on one floor Full basement and garage Must have clear title or be able to obtain same Price up to $10,000 cash if suitable

No. 8 ESQUIMALT — Vicinity of Tudor House, 5-roomed home not more than 10 years old which can be handled with $1,500-2,000 down

FOR PROMPT ATTENTION CALL
W. G. Dell Evenings and Sundays
Colq 336W.

WANTED
By Alf. Duplain—G 0148

1—Stucco bungalow in Fairfield, 2-3 bedrooms $8-10,000

$1500 (OR LESS) DOWN
WATERFRONT — REVENUE
½ ACRE, FLOAT, ETC.

Two rooms for owner and $110.00 income monthly A lot could be sold off if desired In excellent condition and very good value. Pays itself off
Full price only $8400
Alf Duplain, Eves., G 0148

OAK BAY

Four bedrooms Stucco Hot-water heat. Sacrifice price $9250
Alf A Duplain Eves G 0148

SAANICH ROAD
INSIDE 2½-MILE CIRCLE

For the family who like to conserve their finances by growing their own vegetables and fruit, here is the ideal spot Located nice and high, commanding a view of the surrounding countryside, this 5-ROOM STUCCO BUNGALOW is located on a lot 50x316 Comprises: Entrance hall living-room with fireplace nice dinette 2 bedrooms modern cabinet kitchen with an abundance of cupboards and Pembroke bathroom A full cement basement—H.A. furnace, laundry tubs and fruit lockers. The garage is separate and the grounds are nicely landscaped This home is approximately 14 years old, and every inch of it both inside and out is in top condition and very tastefully decorated throughout A real dream home to save and it will be a pleasure to show Full price $7950
Ask for Mr Winters
Sundays and Evenings E 0900

$2500 DOWN - $2500 DOWN
MARIGOLD
4-BEDROOM HOME

ALSO IN TOP SHAPE THIS 7-ROOMED STUCCO HOME would suit a FAMILY MAN —PROFESSIONAL MAN or would lend itself very nicely for a NURSING HOME. Located on a lot 60x200 with fruit and shade trees separate large garage and workshop combined. It comprises large reception hall tiled bath, living-room with F.P. dining room 2 bedrooms MODERN ELECTRIC CABINET KITCHEN 4-piece Pembroke bathroom down and good spacious stairway leading to 2 large bedrooms up A very large cement basement equipped with FULL HOT-AIR CONDITIONED piped furnace laundry tubs and electric hot water tank and all new heavy duty wiring throughout This home is spotlessly clean and will be a real pleasure to show.
Full price
only $7950
Ask for Mr. Winters, Sunday and Eves. E 0900

VERNON MARTIN & CO.
LIMITED
730 VIEW ST VICTORIA B C
B 0911
MEMBER REAL ESTATE BOARD
"Service is not our motto—it's our business"

HOMES OUR SPECIALTY

5-room stucco bungalow, basement, furnace close in Price
(terms, $1,500 cash) $5500

THE CITY BROKERAGE
1010 BLANSHARD ST. PHONE G 0683

FOR THE GARDEN LOVER

3¼ acres of landscaped charm with an estimated $5,000 to $6,000 worth of very valuable shrubs, evergreens, etc., too numerous to mention Lovely stucco home of 6 large rooms with 3 modern 4-piece bathrooms Hot air and Oil-O-Matic and air-conditioning plant, separate double garage tennis or croquet court Orchard of mixed fruits pottery sheds and $500 worth garden equipment Winding paths and fish pools with superb views makes this property outstanding Taxes $100
Special low price $15,000
Mr Blenkinsop, G 8467; Mr Cryer, G 4344

BEAVER LAKE DISTRICT

New stucco bungalow with a through hall, living-room with open fireplace, kitchen, dinette bathroom and two bedrooms. Maple and tile floors Part basement 1½ acres ditched low for quick sale. Terms. Price $6300
Mr Hope Eves., E 6034

QUADRA

Compact eight-year-old stucco bungalow with attached garage situated on a nice lot Living-room with hardwood floors and open fireplace two bedrooms bathroom cabinet kitchen with breakfast nook and a small extra room over the garage PRICE $5750
Mr. Rose, Eves E 6921

ON THE SLOPES OF
MOUNT NEWTON

Beautifully situated facing Mount Baker and the sea a new semi-ranch-style bungalow on nearly one acre of good land Oak floors in living-room and three bedrooms and hall Main bedroom and living-room tastefully panelled Heatilator fireplace, large plate glass windows in the floor Hot water heat Pretty cabinet kitchen four piece bathroom A splendid spring piped into house which can be used for sprinkling garden, electric pump Separate garage
Full price $11,500
Mr. Bennett, Eves. G 6566

OAK BAY—NEW STUCCO
BUNGALOW

Insulated walls and ceilings Five rooms Through hall hardwood floors throughout Full basement with rumpus room and extra bedroom Drive-in garage Air-conditioning Automatic oil heat PRICE $12,600
F Marcoal, Eves. G 0825

WALKING DISTANCE

Large well preserved, modernized home with splendid revenue duplex possibilities, has been fully reconditioned Excellent location 4 large bedrooms living and dining-rooms, lovely den with fireplace, and modern Pembroke bathroom Full basement hot-air heating Herrett roof, fully insulated Taxes $120
A genuine opportunity Price $8500
Mr. Cryer, Evenings, G 4344

AN OAK BAY COTTAGE

Unique bungalow in charming location 4 rooms with bathroom full basement with garage hot-air heating Very quiet location near buses stores, schools, etc Price $8900
Mr Cryer, Evenings G 1271

WATERFRONT VIEWS

A picturesque modern bungalow standing high in its own grounds of pine and oak with rockeries, lawns etc in the four-mile circle Only 5 years old modern and immaculate Through hall 18 x 18 living-room with fireplace dining room 18 x 10. large kitchen fridge recess cooler etc Two large bedrooms extra closets 4-piece bathroom with shower utility room with hot-water Oil O Matic heating plant, tubs etc Attached garage 22 x 11 A beautiful home of over 1,200 square feet. Taxes $110 drive with ¾ acre together ⅔ $130 available. Terms.
price $12,600
Mr Cryer, Evenings, G 4344

JAMES BAY

Five-room bungalow consisting of living-room dining-room two bedrooms and kitchen 3-piece bathroom separate garage workshop No basement Although not a new house, it is in good condition with good Duroid roof
price $5500
(Terms can be arranged)
Evenings Mr Bennett, G 6377

YOU CANNOT
BUILD AT THIS PRICE!
NOT IN THIS LOCATION

A cottage YES! But a real home Four sizeable rooms and dinette, Pembroke bathroom. Full basement with garage, hot-air furnace large garden, low taxes.
AND THE PRICE
PHONE H. W. BLENKINSOP
Evenings G 8467

CABELDU & MAY, LTD.
1210 BROAD STREET B 7174

CITY
HIGH LOCATION

Cedar siding, 6-room bungalow View of city and mountains Large living-room with fireplace, two large bedrooms, three-piece bathroom, large cabinet kitchen and utility room Oil stove Full cement basement and rumpus room. Hot-air furnace Separate garage
Price with terms $6500
Contact Mr Quinrey, Eves. G 6304

EXCLUSIVE
COLWOOD DISTRICT
BRAND NEW HOME

Stucco construction Duroid roof, through hall of unusual design Very lovely living-room 16 x 24 with fir panelling hallway and large granite fireplace Good size cabinet kitchen wired for electric range. Two good size bedrooms Pembroke bath, cement basement, copper piping, hot-water heating, radiators in all rooms Attached garage Good garden with almost an acre of level ground A beautiful home and a good buy, drive.
with terms $7350
Contact Mr Taverner, Eves B 6313

OAK BAY—SEA VIEW

Attractive well built home in best of condition Six rooms down four up Double plumbing Duplexing allowed Full cement basement Garage Nice garden. Outstanding value Very reasonable
terms $9500
Contact Mr. Hall, Eves. Bel. 165R

H. A. Humber, Limited
1200 BROAD ST. E 2583, E 6113

STEWART CLARK & CO.
CALL G 1011, G 1933

OAK BAY
LANSDOWNE SUBDIVISION

Situated on a street of all new quality homes, completely insulated and fully modern three-bedroom stucco bungalow, has through hall, large living-room open to dining section, attractive fireplace and mantel smart cabinet kitchen with range wiring and nook, nicely appointed bathroom Hardwood floors throughout High ceiling daylight basement with fireplace and large rumpus room roughed in Car space, Oil O-Matic air-conditioned heating $7,000 N.H.A mortgage available or clear title
Full price $14,000

N H A —$2000 HANDLES

Well-planned new stucco bungalow in new subdivision through hall large living-room with tiled fireplace, combined kitchen and dinette 2 bedrooms and 4-piece bathroom, textured tapestry plastering oak floors and rock wool insulation Full basement, piped hot-air heat, laundry, fireproof garage Balance as rent.
Full price $8600

Real Estate - Mortgages - Insurance
314 PEMBERTON BUILDING
EVENINGS MR. CUSTANCE E 2830

RESIDENTIAL REALTY
B 6341—24-hour Phone

ST. PATRICK AND CENTRAL
AREA
OAK BAY SOUTH

CASH OR TERMS QUICK POSSESSION
ABOUT 12 YEARS YOUNG
IT'S WELL SEASONED
GARDEN FULLY DEVELOPED
NO RAGGED HOMES OR
VACANT LOTS THEREABOUT
AND

As low as $1,750 down payment if a good monthly payment can be made for the first several years Or a cash offer on the full price of $8,500

THERE ARE

Five rooms plus undercased stairs to unfinished space above and a full basement, Hardwood floors, tile sink, nice fireplace.

NOW

You've always wanted to live in this nice district and perhaps your cash was insufficient Well, here is your opportunity, or perhaps you wouldn't pay Oak Bay prices. Well, let's have an offer.

$6950—1 ACRE

Six rooms, siding, approximately 20 years built hot-water heating, one acre good black soil, Strawberry Vale School area. All kinds of fruit trees All kinds of roses and flowers Paved all around Four-mile circle High located land Among new homes Thirty five buses a day. Vacant possession Asking $6,950 To good buyer as low as $2,000 sale balance $50 monthly, including 5% interest Taxes $40 Let's have a bid.

2 FAMILY HOME
OR
DUPLEX—$7150

Two large four room suites
Self-contained - Separate entrances
Splendid condition - Nicely decorated
Two ranges and new oil included.
Two lots good garden soil
Owner live one mile circle
Few terms or cash offer
$83 revenue from one suite
Owner occupies other would
Rent for $60 monthly
Gross annual rent $1,668
A 24% investment

$2000 DOWN PAYMENT

For a seasoned six year-built, four bedroom stucco Tudor style with 5% interest included in monthly payment of $65, this beautiful home has many advantages, modern, yet with big rooms like they built in the older homes Living-room dining-room kitchen two bedrooms bathroom and through hall on Main floor Coved ceiled stairs to two big bedrooms up, and a playroom in the basement with a garage large enough to park two cars. This home has been greatly reduced from the original price and is definitely full and even better than full value Someone who wishes to live close in on a bus route near schools near shopping on a paved street, is missing a very fine value The home is good The terms are good the neighbors are excellent and we'd like to show you what we think is the best value for the money on the market today Exclusive listing

$750 CASH—$35 MONTHLY

OR 4 RENT $35 A MONTH
SALE PRICE $1,750

Four-room, no basement house and stucco cottage on the sunny side of Glen Lake, Station Road side school and stores handy. Has fireplace full plumbing electric pressure pump and telephone services Available to occupy December 10 All cash offer considered It's lakeshore property

$10,500
CLOVELLY TERRACE
HIGH ABOVE THE DAMPNESS
HIGH QUADRA — NICEST AREA

Your opportunity to purchase a near new 7-room ranchhouse with all the nicest features plus one of the smartest kitchens in town, and there can be 3 bedrooms if desired A high basement contains garage, furnace and is lined with Gyptex Almost 1,400 sq ft in all and it's dressed up with brick flower boxes If you want to live among the oaks in but below market value and to buy modern, this is it Terms if desired.

HOT-WATER HEATED

Just the place for a Small Family

Cedar siding white bungalow on a high-lying lot, approx 8 years built, on 4-mile circle Near bus school stores Has a basement and separate garage and a fully-developed garden Has a clear title Open to offers and Winter's fuel included price $7950
Ask for Miss Ashdown

BRAND NEW DUPLEX
$13,500 $15,500
to
Costs You $6,250
Four Rooms and Utility
H W Floors
Fireplace
Individual Furnace
Individual Garage
Individual Laundry
Range Wiring
Insulation
Two Nice Bedrooms
AND

This is one of the few duplex in Saanich where taxes are reasonable It is handy to bus and stores We believe that a steady rent of from $60 to $70 monthly and care free could easily be obtained. Nor a clear title Just like buying 2 4-room houses at a bargain price
Ask for Bill Hauptfleisch

7 ROOMS—ALL BIG
FAIRFIELD
NEAR OSCAR AND COOK

A really well-built and well-kept-up older-style family residence Owner rents a couple of rooms to select guests who will move or continue on if desired This returns $900 a year which pays taxes, heat, water light and leaves some over for maintenance We are
asking $7350

Call 24 Hours and Ask for Miss Ashdown or Mr Hauptfleisch

Residence Phones of Mr Hauptfleisch. G 5010 or E 6341

Residence Phones of Miss Ashdown: E 7920 or E 6341

RESIDENTIAL REALTY
706 JOHNSON
24 Hours Call B 6341

HAWKES FOSTER, LTD.
Member Victoria Real Estate Board

OAK BAY—4 BEDROOMS
Hot-Water Heat—Secluded

$9950 — Too large for present owner we are proud to offer this excellent family home which can be purchased with a low down payment On a secluded street north of the Avenue this home has plenty of space The living-room is 30 x 17 with open fireplace and oak floors full-size dining room, kitchen wired for range Upstairs four bedrooms and bathroom. Master bedroom approximately 20 x 14, with fireplace Cement basement with extra plumbing Separate garage One-third cash will handle, balance can be arranged.

"BUILT LIKE AN
APARTMENT SUITE"

$1,200 DOWN PAYMENT and $40 per month will put you in possession of the ultra-smart little cottage situated in a high location in the Marigold District. It contains a modern little kitchen with cabinets and it's wired for elec range. There is a good Pembroke bathroom. The living-room is quite large and beautifully finished in KNOTTY PINE There are French doors leading from the living-room to a large open veranda which runs the length of the house There are two bedrooms one of which is quite small but would be OK for a kiddie. The house is nearly brand new and
excellent value at $3950
(Please ask for Mr Winde, B 3101, Day or Night)

HAWKES FOSTER, LTD.
1818 Douglas St. (Just North of "The Bay")

78 HOUSES FOR SALE

KER & STEPHENSON LTD

WEEK-END HOME VALUES

$500 DOWN—$30 PER MONTH

FAIRFIELD, a comfortable cottage ... $3500

IMMEDIATE POSSESSION OAK BAY

... $7350

OAK BAY

... $9750

CLOSE TO COLLEGE

... $10,500

BEAUTIFUL QUEENSWOOD HOME

... $12,600

RIGHT ON THE WATER

... $16,500

OAK BAY CLOSE TO SEA

... $18,500

LISTEN FOR THE K & S NEWS DAILY 12 to 12:15

KER & STEPHENSON LTD

Member Real Estate Board of Victoria

800 GOVERNMENT STREET

24-Hour Phone Service at G 4129

No. 1 STUCCO DUPLEX SIDE BY SIDE

Extra Well Built - 6 Months Old FAIRFIELD-GONZALES

... $13,300

No. 2. NEW 4-ROOM DUPLEX—SIDE BY SIDE

... $13,200

Please Ask for Mr Anderson Evenings, B 4436

WILLOWS BEACH AREA

Modern - Stucco - Five Rooms Automatic Oil - Insulated

... $10,500

ALSO IN OAK BAY

... $9000

VIEW ROYAL

... $4500

But owner will take less. Ask for Bill Conner

KENT REALTY LTD

714 VIEW STREET — G 0084

SIX BEAUTIFUL ROOMS

... $16,500

Please Ask for Bill Conner

KENT REALTY LTD.

714 VIEW STREET — G 0084

78 HOUSES FOR SALE

HICKS REALTY LIMITED

1116 DOUGLAS ST. — PHONE E 8194
Opp H B C Store — Parking No Problem

URGENTLY WANTED

Small four or five-room bungalow with basement. Price about $6,500. Mr Drew Eves. G 1776

$650 DOWN—VACANT SAVE RENT

... $4500

Ask for Mr. Fiddick, E 8194, Day or Night

$1500 HANDLES CLOSE IN—SOLID HOME

... $4500

Ask for Mr. Fiddick, E 8194, Day or Night

CAN YOU TOP THIS?

... $5250

Part Cash Required

Ask for Mr Begon, E 8194 Day or Night

BUNGALOW—DUPLEX REVENUE: $82 MONTHLY

... $7300

Ask for Mr Davis E 8194 Eves G ...

NEW—EXCELLENT VALUE

... $6950

Ask for Mr Ashton E 8194 ...

SIX FOR ONE

1 In OAK BAY on PAVED STREET
2 Modern, spacious FIVE-ROOM home
3 Through hall OAK FLOORS THROUGHOUT
4 LARGE LIVING-ROOM HEATILATOR FIREPLACE
5 ...
6 Full basement, drive-in garage

... $10,500

PRIVATE HOME FULLY FURNISHED

... $12,500

FREE

... $13,000

7 ROOM FAIRFIELD HOME NEW — $1600 OIL HEATING

... $7775

MODERNISTIC RANCH-TYPE HOME OF SIX ROOMS VIEW ROYAL DISTRICT HW HEATING — 2 ACRES

GRAND MARINE VIEW

... $9000

Courtesy to Agents

OAK BAY HOME 8 RMS.—HOT-WATER HEAT

$3000 DOWN PAYMENT

... $10,500

ISLAND INVESTMENT CO. LTD.

Member Real Estate Board of Victoria

C. E. BROWN — J. A. McLELLAN
730 VIEW STREET — PHONE G 1146-7

OAK BAY

... $10,300

SIDE-BY-SIDE DUPLEX

... $15,000

EMPIRE REALTY CO. LIMITED

747 YATES STREET — PHONE B 7661

78 HOUSES FOR SALE

THE B.C. LAND & INVESTMENT AGENCY, LTD

(Our 85th Year in Real Estate)

UPLANDS BORDER

... $14,900

AMIDST THE OAKS

... $12,900

OAK BAY

... $9850

ROCKLAND AREA

... $18,000

Please Ask for Mr C. R. Y. Bagshawe, 37 Years' Selling Experience

"A TRUE VALUE HOME"

... $9950

SPECIALS

... $3500
... $4100
... $4400
... $5500
... $6950
... $7500

Please Ask for Mr Heine

922 Government Street — G 6115

Member Real Estate Board of Victoria

HAGAR'S

FOUL BAY ROAD N H A

... $9300

QUADRA $3900 DOWN

SOUTH OF THE AVENUE

... $10,500

HANDYMAN'S SPECIAL

... $4000

HIGH QUADRA

... $12,600

NEW—OAK BAY

... $13,000

HAGAR & SWAYNE LTD.

VIEW AT BROAD — G 4121-2-3

Evenings B 4137

Member Real Estate Board of Victoria

OAK BAY

... $8400

INVESTMENT

... $8400

KENNETH J. DAVIS

Real Estate and Insurance

1320 Douglas St. — E 9481; Res. B 2907

78 HOUSES FOR SALE

KING REALTY

B 2131

HIGH QUADRA

Please call Mr. Myless Eves. G 0610

COLWOOD CORNER 4-ROOM BUNGALOW IMMEDIATE POSSESSION

... $4000

Please Call Mr. Myless Eves. G 6610

DUPLEX

... $9850

For information Please Call Ed Olson, Eves. G 6608

4-ROOM STUCCO

... $7500

Eves. Call Ed Olson, G 6608

REVENUE 15 ROOMS $16,000 FULL PRICE

... Ask Hugh M Roberts Eves. E 6243 or Bishop 7808

OAK BAY DE LUXE SIX ROOMS ON ONE FLOOR

$2500 DOWN PAYMENT

... $10,000

... $12,500

KING REALTY

1213 GOVERNMENT STREET

Member of the Real Estate Board

BROWN BROS AGENCIES LIMITED

(Established 1913)

(Member Real Estate Board of Victoria)

1125 BLANSHARD ST — PHONE E 1101-4

THREE GOOD HOMES AWAITING YOUR OFFERS

URBAN CHARM ON 1 ACRE

GONZALES

$6700

QUADRA

7-Room Semi-Bungalow

$9950

GORGE

HIGH CHOICE LOCATION

$9450

Mortgage Money Available. Current Rates and Immediate Decisions

A DREAM HOME

ALEX. G. HILL & CO.

1200 Broad Street — G 5741

OAK BAY — ... $6500

REVENUE PROPERTY ... $7850

NEARLY NEW ... $5250

$13,700

NEWSTEAD REALTY

PHONE B 7184

A. S. MILLER

1300 BLANSHARD ST — EMPIRE 0622

DUPLEX

$4750
$4950
$5000

H. W. MILLER & CO.

1008 GOVERNMENT ST. — PHONE G 3023

78 HOUSES FOR SALE

BOORMAN'S

JAMES BAY TEN ROOMS

Mr Boorman, Evenings E 4858

JAMES BAY

... $5450

Mr Hammerton, Evenings, B 3750

OAK BAY Exceptionally Well Kept

... $6800

Evenings, G 5843

SAANICH

... $8750

Mr Hope Bennings Albion 117

DRASTIC REDUCTION

... $8900

Ask for Mr Hesse

OAK BAY OIL HEAT

... $9950

OAK BAY SOUTH

... $12,600

OAK BAY NORTH HIGH LOCATION MOVE IN FOR CHRISTMAS

... $13,950

BEACH DRIVE FACING THE SEA

... $14,500

SEA VIEW GORDON HEAD

... $5950

Boorman Investment Co Limited

618 VIEW STREET — Phone E 7174-8

Member of Real Estate Board of Victoria

A. A. GREEN REALTY

604-606 GORDON STREET

JAMES BAY

HIGH-CLASS GUEST HOME Close to Beacon Hill Park

... $11,000

SOUTH OF OAK BAY AVE

... $7700

GOOD INVESTMENT

... $10,500

OAK BAY SACRIFICE

... $4950

OAK BAY

NEAR OLIVER AND CENTRAL AVE $3,550 DOWN

... $7350

SUPER REALTY LTD

817 YATES ST — VICTORIA, B C

78 HOUSES FOR SALE

HEISTERMAN & CO.

ESTABLISHED 1864

UPLANDS RANCH-STYLE HOME

... $19,500

CITY—$4500

EXCHANGE

... $12,000

"16" SELF-CONTAINED SUITES SELECT DISTRICT

... $45,000

LISTINGS WANTED

1121 BLANSHARD ST — Phone E 5161

WHITTOME'S

A CHRISTMAS GIFT

... $5950

SIX-ROOM BUNGALOW HIGH LOCATION

... $10,250

OAK BAY SOUTH OF AVENUE

... $9850

NO STAIRS TO CLIMB

... $5950

J. H. WHITTOME & CO LIMITED

901 GOVERNMENT ST — VICTORIA, B C — E 7158

(Member Real Estate Board of Victoria)

CENTRAL REALTY

T. C. PRUTTON — H. B. CRAIG

811 YATES STREET — B 5151

COLWOOD—1 ACRE 2-Room Cottage - $1300 Down

$3000 CASH $3000 LOVELY BUNGALOW

... $6600

OAK BAY Lansdowne Heights

... $14,500

Evenings Mr Prutton B 2733 Mr Craig, E 7997 Mr Carpenter O 1518

THE ROYAL TRUST COMPANY

OAK BAY

PRICE $19,000

For Further Information Call

The Royal Trust Company

1205 GOVERNMENT STREET — B 4126

78 HOUSES FOR SALE

RITHET — B 4251

OUR 80TH YEAR

GOOD VALUE 6 ROOMS — CLOSE IN $6300

... $6300

OAK BAY RANCH-TYPE BUNGALOW

... $14,000

$7575 FAIRFIELD 7 ROOMS—OIL-O-MATIC

... $7575

OAK BAY SHOAL BAY—OIL HEATING SEA VIEW—SIX ROOMS ON ONE FLOOR

... $14,700

Rithet Consolidated, Ltd

Member Real Estate Board of Victoria

THE YORKSHIRE

(Established 1904)

OAK BAY VERY SELECT LOCATION OIL-O-MATIC

$12,600

THE YORKSHIRE CORPORATION LIMITED

737 FORT STREET

Lloyd's Real Estate and Insurance Agency

1006 BLANSHARD STREET — G 3411—PHONES—E 3004

$4950 ...

$3800 ...

$10,500 ...

GORGE

... $9450

TODER & VINT REALTY

517 Central Building — Evenings, B 3991 or B 3530

BRENTWOOD PROPERTIES

$2650 — ROOMS on 1 acre. Good land. Fruit trees
$4200 — ROOMS and modern bath 3 1/2 acres
$4750 — ROOMS and bath 1 lot
$7500 — ACRES level land and 6-room stucco home
$8500 — GOOD 7-room family home 1 1/2 acres of land

All above are near bus, stores, sea and all conveniences

HAROLD C. CROSS

BRENTWOOD BAY

78 HOUSES FOR SALE

FINANCIAL SURVEY LIMITED

OAK BAY

... $25,000

For further particulars contact T. Waters Eves. G 0503

OAK BAY — CLOSE TO SEA

... $13,500

OAK BAY—LOVELY 5-ROOM BUNGALOW ONE-YEAR-OLD

... $10,500

VISTA HEIGHTS

... $9450

CITY — $2500 — CASH

... $8950

FAIRFIELD — HOLLYWOOD

... $8950

3-MILE CIRCLE GEM

... $8000

$1500 DOWN $1500 COSY WHITE BUNGALOW

... $6900

NICE FAMILY HOME IN ESQUIMALT

... $5250

$1050 DOWN THREE BEDROOMS

... $5050

$1000 DOWN

... $3750

1204 Government Street (Daily Office 276 YATES ST)

(Member of the Real Estate Board of Victoria)

A. BERNARD & CO. LIMITED

G 5336

WE APPRECIATE YOUR LISTINGS PLEASE PHONE US FOR PROMPT ATTENTION

THREE NEW SELECTIONS FROM OUR OAK BAY FILES NORTH OF AVENUE

... $12,600

OFF CENTRAL AVENUE

... $9950

SOUTH OF THE AVENUE

... $9450

A. BERNARD & CO LIMITED

Member Real Estate Board of Victoria

620 FORT ST — Phone G 4336

GENUINE BUY

... $12,900

78 HOUSES FOR SALE

FRASER BISCOE'S
PHONE B 8413

"WANT A BACHELOR WITH $3150"

To buy this secluded three-room cottage. Modern four-piece plumbing. Over half an acre of property. Treed. In Cordova Bay area.
Phone B 8413 (Eves., Mr. Francis B 2340)

ALSO NEAR "CORDOVA BAY"

A new bungalow with full basement, no furnace. There are three rooms plus dinette and modern bathroom. Large living-room with fireplace. Kitchen wired for range.
Price $4950
Phone B 8413 (Eves., Mr. Francis B 2340)

"MOVE IN" FOR $1500

To this new four-room bungalow which is fully insulated. Entrance hall and large living-room with fireplace, cabinet kitchen, two large bedrooms and a Pembroke-style bathroom. On half an acre, Saanich three-mile circle.
Full price $6800
Phone B 8413 (Eves., Mr. Francis B 2340)

"BUNGALOW HIGH QUADRA" NO STEPS (SMALL GARDEN)

For the couple who don't like basement steps and do like a small easily managed garden we offer
A modern bungalow in High Quadra. Through hall, living-room with fireplace, a smart kitchen, all labor-saving conveniences, adjoining dinette, utility room with tubs, two bedrooms, a gleaming bathroom. Extras include oak and fir floors. Tile in kitchen and bathroom. Fluorescent lighting. Roofed patio at back. High well-drained lot. Nice view. Corner windows. Venetian blinds. Large separate garage. Price $7800
Phone B 8413 (Eves., Mr. Biscoe, B 1336)

YOU COLLECT "FOR LIVING!!" (Not Like Insurance)

Yes you collect money for living in this well constructed stucco home which is about ten years old. Among other things it has a full basement, drive-in garage, hot-water heating with radiators in each room, laundry tubs. There is a pleasant living-room with hardwood floors and fireplace. Two nice bedrooms, a four-piece bathroom. The kitchen is wired for range and has a tile sink. Located on a good fenced corner lot in a high Gorge location. On top of all this you collect over $47 monthly from the basement suite. Priced at $7950
Phone B 8413 (Eves., Mr. Francis B 2340)

SEE YOUR "SHIP" COME IN!!

From the living-room or kitchen of this new and insulated bungalow embodying excellent construction throughout. The half acre of land gives you enough elbow room and will keep you occupied. Fireplace in living-room. Two bedrooms, a view from the smart kitchen makes daily tasks brighter. Adjoining utility room saves steps. Excellent high basement for the man with a hobby. Adjoining garage. Twenty minutes from City Hall.
Full price $10,500
Phone B 8413 (Eves., Mr. Biscoe, B 1336)

FOR PARTICULARS ON THESE AND OTHER ATTRACTIVE PROPERTIES DROP INTO

FRASER BISCOE
600 COURTNEY ST. (Near Post Office)
B 8413
"WHERE YOU DEAL WITH CONFIDENCE"

OPEN HOUSE
2860 FOUL BAY ROAD
Dec. 10, Sunday - 2 to 4 P.M.

DEAN HEIGHTS
N H A — RANCH TYPE INSULATED

Value for your money. Check these features and compare prices. Over 1,300 square feet of excellent workmanship. Insulated walls and ceilings. Hot air forced heat to all rooms. THREE large bedrooms on one floor. Through hall plan, spacious 18x18 L.R. with attractive fireplace, roomy dinette, all with first grade oak floors, 4-piece Pembroke bathroom, cabinet kitchen wired for electric range. Lot 60x130. Low tax area. FULL 4-FT. CEMENT BASEMENT with fireproof garage and lots of space for large rumpus room. Terms.
$3160 Cash
$10,500 Full Price
balance at 4½%, payable $40 monthly, including interest.

OAK BAY
A HOME WITH CHARACTER

$10,500 — $3,000 cash, balance monthly. Exceptionally well built. HOT WATER radiator heated, full basement, family home. Double plumbing. Hardwood oak in entrance and through hall, den (fireplace), spacious living-room (fireplace) and full dining-room. Music room. Family kitchen. Three large bedrooms upstairs. Separate garage. Lot 60x120. Taxes $218. Close to Oak Bay suburban centre.
On above please call Mr. Thornsley, Sundays and Eves., Albion 210

$1500 CASH

And balance on easy monthly payments to a reliable party, buys this older-type family home on Hubert Street, close to the sea. Well constructed; hot-water heating. Has many possibilities, either for a large family or converting into suites. Situated on a large lot with garden and fruit trees. Good value. Immediate possession. Exclusive. $6850
Please ask for Mr. Powell

OAK BAY SOUTH

Compact, neat and well-built stucco bungalow of 4 rooms and good basement. Established garden with good bearing fruit trees. Situated on a quiet street in this desirable district.
Quick possession. $8900
Please ask for Mr. Powell

BEACH DRIVE OAK BAY

Five-room bungalow, very artistic, just like a new pin. Panoramic views. Must be seen to be appreciated. $8950
Please Ask for Mr. Ramsay

FOR QUICK SALE

SIX-ROOM BUNGALOW, high location, exceptionally well built, A 1 condition. Basement and new furnace. Reasonable taxes. Don't miss this $5250
Please Ask for Mr. Ramsay

MEHAREY & CO LTD.
E 1187 — 622 VIEW ST

FAIRFIELD

Cozy 5-room bungalow in first-class condition. Full cement basement, drive-in garage. Choice location. Low taxes. Price $6750
Terms

JUBILEE

Four-room bungalow. Basement, garage. Close to hospital. Quick possession. Full price $5200

HIGH QUADRA

Four-room stucco bungalow only four years old. Large lot. Close to schools and bus. $6400

FLEMING GARDNER CO.
307 SCOLLARD BLDG. G 7741
Evenings, Mr. Pritchard, G 3691

---

78 HOUSES FOR SALE

DESPERATE OAK BAY. OIL-O-MATIC HEATING

Four years old. Six spacious rooms and utility. One in basement. Hardwood floors throughout. Taxes $63. Full basement, drive to garage. Insulated. See this today for value.
Asking price $10,500
To View Call M. Morey, G 0674, Eves. B 4139

$1600 DOWN - $1600 DOWN
3 YEARS OLD

Five-room modern bungalow with H.W. floors, spacious living room and fireplace. Oil-O-Matic floor furnace. Lot 60x120. Taxes $114. This is a lovely, well-constructed home.
Full price only $7750
Ask for M. Morey, G 0674, Eves. B 4139

YOUR OWN HOME FOR CHRISTMAS

This five-room home has many desirable features. Large, sunny living-room, through hall and dinette, all with hardwood floors in perfect condition. Two bedrooms, one of them twin size, a bright kitchen with plenty of cupboard space, and utility room to give you extra space. The basement is high finished and very clean with drive-in garage. This lovely stucco bungalow is only four years old, close in. Nice grounds, fenced, and the full price is only $8500
Ask for Mr. McMullen, G 0678

FAIRFIELD—2 YEARS OLD

Five-room beautiful stucco bungalow in immaculate condition. Through hall plan with oak floors in living-room and dining-room. Lovely kitchen with gleaming tile sink, two good-size bedrooms, four-piece large Pembroke bathroom. Full cement basement with drive-in garage. This house is all insulated. Please do not phone and ask for address. Phone and make an appointment and I shall be glad to show you value.
Full price with terms $9350
Ask for Harold Ware
Day G 0678, Evenings E 7884

OAK BAY

A lovely 5-room, 3-year-old stucco bungalow with large living-room with fireplace, family-size dining-room, 2 bedrooms, modern kitchen, 4-piece Pembroke bathroom, full cement basement, hot-air piped furnace, drive-in garage. This home is insulated.
Full price only $10,500
Terms can be arranged
To view call Day, G 0678, Eves., G 4078

DEAN HEIGHTS — BRAND NEW —

$3200 DOWN takes this solidly constructed 3-bedroom home. Forced-air heat piped to every room, coved ceilings throughout. Four-piece Pembroke bathroom, through hall, hardwood floors, fireplace, cabinet kitchen, 3-car attached garage, full basement and many other attractive features. We'll back this house against any on the market today.
FULL PRICE ONLY $10,500
Call Days G 0678, Eves., B 6483

SUPER REALTY LTD.
747 YATES STREET
VICTORIA, B.C.

CAPITAL CITY REALTY'S CHOICE OFFERINGS

HOME AND REVENUE

Soundly constructed 8-room home in Fairfield facing park. 3-room suite for owner. Income $115 per month. Clear title, low taxes, separate garage, full basement. Wonderful location and always full. Terms.
Full price $10,500
C. L. Anderson, Res. G 8030

$1500 DOWN FAIRFIELD SPECIAL

Well built, delightfully kept 6 rooms and den, 3 nice bedrooms, full basement, new piped furnace, large cosy living-room, medium dining room, splendid kitchen. Extra quality at no extra cost. Monthly payments like rent. Possession before Christmas. Outstanding value on terms you dare not pass up.
Full price $7350
Ron Walters, Res. G 0487

FOUL BAY ROAD EXCEPTIONAL VALUE

Lovely 4-room stucco bungalow, 4 years old, full basement, piped furnace, wired for range, separate garage, fully insulated, modern cabinet kitchen, comfortable cheery rooms. Ready and close in. Not many homes like this offered at the low price of (on terms) only $6900
You just can't beat it.
Gordon Williams

$1500 DOWN MARIGOLD DISTRICT

Lovely 5-room stucco bungalow, just 3 years old, 2 bedrooms, wired, no steps, lovely district. Immediate possession. Payments only $45 per month. Why pay rent. Move in for Christmas.
Only $6500
Chas Kirks, Col. 714X

GUEST HOUSE

Lovely location in Fairfield, close to and profitable. Piped hot-air heating, full basement, plenty of storage space and a nice garden. Produces a fine income and a suite for the owner. Near park and all facilities. Really good value. Monthly payments. Will take car in part payment. Better than average of its kind. Price $8400
G. G. Ratch, Evenings, G 4400

CAPITAL CITY REALTY
606 CORMORANT ST G 1023
VICTORIA B C

$1,500 - $1,500 CASH
AND IF YOU WANT A LOT OF ground and lots of seclusion, how would a five-room modern stucco bungalow with ½ basement, hot-air furnace on 1½ acres, inside the 3½-mile circle, suit you at the full price of only $5950

$6,000—$2,000—CASH
A genuine bargain. This six-room bungalow has everything you could wish for in a home: high location, good view, light fir floors throughout, full cement basement with hot water heating and rumpus room. Be sure to see this home right away. The full price is only $6000

REDUCED $1,000
Attractive nine-room home, solid as the day it was built and in lovely clean condition, two three-room suites rented, plus three-room suite for owner. Full basement, hot-air forced heat. Nicely landscaped lot. This is well worth investigating at the price of $7900
Evenings and Holidays
Jim Ridings, B 4467 — Ted Lupton, G 2027

RIDINGS REALTY
103, 1214 Broad Street — Phone M 0721

CLOSE TO JUBILEE HOSPITAL
ATTRACTIVE STUCCO BUNGALOW, living-room, oak floors, dining-room, two large bedrooms, fine cabinet kitchen with breakfast nook, four-piece Pembroke bathroom, garage, good-sized lot. Price $7350

OFF SHELBOURNE STREET CLOSE TO BUS AND SCHOOL
Six-roomed stucco bungalow, with living-room, open fireplace, small dining-room, master bedroom and two smaller bedrooms, cabinet kitchen, utility room, workshop and greenhouse. Fruit trees, and approximately ⅓-acre of good land, close in.
Price $7350

RALPH H. WILSON
308 Pemberton Building — Phone E 6812
Evenings, Mr. Scott, G 3690

A MOST-ATTRACTIVE BUNGALOW IN best part of Oak Bay. 4 large rooms, electric kitchen, $12,750 owner and clear title. Immediate possession. Box 7960 Colonist. No agents, please.

BUNGALOW—4 ROOMS, OAK FLOORS. Basement-garage. Clean. Clear title. Modern. Sheltered. 1961 Burnside W.

---

78 HOUSES FOR SALE

ALMOST NEW BUNGALOW WITHIN 3½-mile circle. 2 bedrooms, living-room, modern kitchen, 3-piece Pembroke bathroom, charming veranda with view for outdoor living.
Price $4200

LOVELY LOCATION
Austin Avenue. 5-room stucco bungalow, hardwood floors, 1-8 acre, separate garage, chicken house, fruit trees, small fruits. The whole making a very charming property.
Price $6500
Please ask for Mr. Greaves
E. M. HALL
230 Pemberton Bldg. — M 8416

SEE THIS BEFORE YOU DECIDE
ATTRACTIVE SUBURBAN BUNGALOW, one year old, six rooms, fully insulated, plate-glass windows, hardwood floors throughout all rooms with marvelous sea view. Extra plumbing in basement. Oil-O-Matic hot water heating. This home being vacant, reduced for quick sale, $14,000 or reasonable offer. On lot 100x225. Some landscaping needed will allow sufficient to cover same. Bargain for someone here. Owner, G 7803.

SECLUSION — FOUR-MILE CIRCLE
A SPOTLESS WHITE SIDING BUNGALOW with attached garage, one-third acre choice land on a quiet lane off Nelmecon Road. Owner will take $1,000 down. Full price $5800
JONES & SCOTT
Phone E 6736 — 324 Pemberton Bldg.

A GOOD FAMILY HOUSE, 3 ROOMS up, 3 down, cement basement. Would easily make duplex. Between Douglas and Quadra. Price $5,350. Albert Burdon, 1030 Government Street. B 3738.

A NEW 4-ROOM STUCCO BUNGALOW, vacant, Quadra district. $1,000 down, or cash offers. No basement. Clear title. 2-mile circle, close to bus. Owner G 9090

BEACH DRIVE
COULD THIS BE THE HOME YOU HAVE been waiting for? Six rooms on one floor comprising of entrance hall, living-room and den, all with beautiful oak floors, 2 bedrooms, kitchen with nook and wired for range. Full high basement with AUTOMATIC OIL HOT WATER HEATING PLANT, laundry tubs and fruit cupboard. Separate garage, two lots with numerous fruit trees, small fruits, etc. Situated only a few yards from the beach. The full price will surprise you and the down payment even more so. Call us for particulars.
BAYNE REALTY
814 Central Building. B 1131, Res., G 5888

"DISCRIMINATING BUYERS!" YOU'LL love this brand new bungalow in Oak Bay's newest subdivision for $14,500. This Oil-O-Matic home has every feature to make it outstanding. Phone B 6407.

WATERFRONT PROPERTY
EXTRA - FINE LARGE HOME, FULL basement, hot-water heat. One acre in flowers, shrubs and fruit trees. $1,500 cash. Full price $9450

RAULTAIN-SHELBOURNE DISTRICT
Attractive well-constructed 4-room bungalow, full basement with good sawdust-burning furnace, kitchen range, lino and blinds included. New plumbing and electric wiring. Extra large garden grounds, 10 fruit trees. Easy terms.
Asking price $5750

FAIRFIELD ROOMING HOUSE
Nine rooms. Revenue $118 per month. Two rooms for owner. Large garden. Price (terms) $5500

OFF GORGE ROAD
Cosy 5-room bungalow, no steps. Good garden. Nice view. Gorge waters. Near bus stop. $1,000 cash.
Full price $3500
HOME LOCATORS REALTY CO.
301 Central Building — Phone G 8310
J. Wheeler, Residence G 6414

GORGE
FOUR-ROOM BUNGALOW, BUILT 1941, N.H.A. Living-room, hardwood floors, cabinet kitchen, two nice bedrooms. Full basement, drive-in garage. High location. Priced at $7900
(Or near offer)
VICTORIA REALTY — Eve. B 4190 — B 4141

FIVE - ROOMED HOUSE UPSTAIRS rented $50. Gas stoves and water heater. Full basement, sawdust furnace. Some furnishings. $1,200 down. Total price $5,700. G 2226

FOR SALE—4-ROOM MODERN BUNGALOW, 2 years old, garage. Good residential district. Price $7,000. Phone E 1476 owner.

FOUR-ROOM CABIN. CLEAN. WARM, well built. $650. Apply Cabin 6, Point Ellice Bridge.

HIGH QUADRA DISTRICT. THREE bedrooms and nice lot. Phone G 4208

JAMES BAY — POSSESSION JAN. 1, seven - room semi - bungalow, extra plumbing, new Duroid roof, insulated for gas & self. $4,900 with terms. VICTORIA REALTY. For Mr. Christensen E 4144

JUST FINISHING A DUPLEX, EACH 3 rooms, shower, garage, priced for quick sale. Will rent for $70. Tenants waiting to move in. $3,000 will handle. John Howe, 12d Pratt Road, Langford.

JAMES BAY DUPLEX
MODERN STUCCO UP AND down, 3 and bath up, 4 plus and bath down. Oak floors throughout. Tile sink and bath. Wired for electric. Full basement with furnace and fireplace and extra plumbing. One block from Beacon Hill Park.
Price with easy terms $9995

GORGE DUPLEX
Modern 4-room stucco bungalow. Through hall, hardwood floors. Ultra-modern kitchen, wired for stove. Utility room with porcelain tubs. A little gem overall. Completely self-contained 3-room suite in bright basement.
Price with easy terms $7350

OAK BAY BUNGALOW BEACH DRIVE
4-Room stucco. Why specify? This one has everything, including oil hot water furnace. Extra lot with fruits, large and small.
Price with easy terms $15,000
Must sell for health reasons so cash offers will be considered.
ALTON & FLEMING
1000 Blanshard St — G 8174
Nights, B 8762

MODERN 3-BEDROOM HOME. ELECtric cabinet kitchen, Oil-O-Matic heat, den, hardwood floors, Pembroke bath, Venetian blinds, lino. Garden in lawns and shrubs, separate garage. Basement suite. Terms can be arranged. $10,000. E 1724

MODERN 4-ROOM SEMI-BUNGALOW, one year old, nice treed corner lot, 1900 Bowker Street. A bargain, $8,250, only $2,500 down. Owner, G 9540

NICE 5-ROOM BUNGALOW, $4,500. 808 Toronto St. G 2708

2781 CADBORO BAY ROAD
OUTSTANDING 6 ROOMS, UTILITY and tile bathroom ranch-style bungalow with attached garage, automatic water heat, insulated, large walk-in lighted clothes cupboards.
Own private lake supplied by springs with electric water pump for gardens and lawns. This is positively a showplace with wonderful landscape work. Absolutely the finest view to be had around Victoria. Reasonable price. On view at your convenience. Owner, G 0989. No agents, please.

GORGE ROAD EAST
ONE AND A HALF ACRES WITH SEVEN-room house. Gross revenue $106. Full price $5950
JOHN GREENWOOD
1611 Broad Street

OAK BAY, NEAR BEACH. NEW FAMILY home. Bungalow type, 4 bedrooms, large living-room, oak floors, open stairway. Oil-O-Matic hot-water heat, drive-in garage. Owner leaving for Australia, will accept reasonable offer, on terms, near $14,000 from reliable party. Owner, G 4279. No agents, please.

OLDER-TYPE HOME LOCATED AT 974 Balmoral Road, near city centre. Apply 341 Fisgard St. E 5631

PORTAGE INLET WATERFRONT modern stucco bungalow on 3½ acres recently surveyed for sub-division of 6 lots. Valued at $13,000. Sacrifice price to December 20: $10,500. Contact your agent or phone owner, G 7330

REVENUE—LOVELY HOME IN EXCELlent location. One 1-room self-contained suite, one 3-room and one 2-room suite with kitchenettes and shared bathroom. 3-room suite for owner. See this today! Reduced for quick sale.
Only (with terms) $7900

BETTER HURRY FOR THIS ONE—Lovely 5-room stucco bungalow, close in. Large entrance hall with all large rooms leading off, redecorated throughout. Dandy high basement with drive-in garage, laundry tubs. Beyond the slightest doubt this is excellent buying, and just listen to this: For only $2,000 cash you may move in today and pay balance as rent. See it, BUY IT, and be settled for Christmas.
Full price ONLY $8950
TODER & VINT, LTD
221 Central Bldg. — G 8841
Evenings, E 2330 or B 3081

---

78 HOUSES FOR SALE

PARTLY BUILT NEW HOUSE, 4 ROOMS, cement basement. Nearest offer to $3,000. Half cash. Very nice district. Box 8182 Colonist.

SEMI-BUNGALOW ON 1½ ACRES, 3½-mile circle, frontage on three streets, close to grade and high school, low taxes. $6,500. G 4613

SEVEN-ROOM FAMILY OR REVENUE-bearing home in Fairfield, close to school and shopping district. In good condition. Phone anytime, E 7465

SMALL BAY AREA—TWO SEVEN-ROOM homes for sale. Automatic oil. Further particulars, G 4378. No agents, please

THREE-ROOMED HOUSE, MOUNT Tolmie, new Duroid roof, redecorated inside and out. Real countryside surroundings. $3,625. No agents. B 3007

VISTA HEIGHTS — BEST PART OF Vista Heights, 5-room stucco bungalow; Oil-O-Matic heat, air-conditioned, drive-in garage. This home must be seen to be appreciated. On appointment only. Phone G 2761. Approx. $3,500 would handle, $50 per month at 4%. No agents, please.

A LOW CASH PAYMENT!
WITH IMMEDIATE POSSESSION, IS offered to the buyer of this well-built city home. There are three bedrooms, basement, with hot-water heat. A nice four dwelling, with total price $6950
T. G. SAWYER, REAL ESTATE
331 Pemberton Bldg — B 1444, B 1025

WELL-BUILT OLDER TYPE OF HOME of seven rooms. Convenient location, close to sea. Now vacant. $1,000 down and balance on easy terms. $4,000. No agents, please. Box 8144, Colonist.

THIS IS THE HOUSE THAT JACK BUILT—1947
YES, IT HAS FIVE ROOMS, THROUGH hall, living-room and dining-room with wall-to-wall carpet; 4-piece Pembroke bathroom, two good-sized bedrooms, large cabinet kitchen with Bar. Walls and ceiling insulated. Hot-water heating. Double garage with extra plumbing. You may move into this fine home for Christmas. What is the price, with a large lot? $12,500
VICTORIA REALTY
B 4194 — Eves., B 8486

VIEW ROYAL $6950
6-ROOM SEMI - BUNGALOW ON LOT 75 x 170. Living-room 21 x 14 with open fireplace, large modern kitchen, 2 bedrooms and bath, all on first floor; 4 bedrooms up. Full basement, separate garage. $2,300 cash handles.
(Evenings B 3831)

LANGFORD $5150
4-Room insul brick siding bungalow with Duroid roof, 2 bedrooms, 3-pce Pem bath, living-room with fireplace, modern cabinet kitchen with oil range included. Terms, $2,500 cash, balance as rent.
(Evenings B 3831)
VALLANCE & SAWYER, LTD
G 3031 — G 8313

FAIRFIELD
$3200 — 6-ROOM HOUSE WALKING distance. Newly decorated and painted. No basement. Oil range. Would duplex.
$1500 Cash will buy 4-room bungalow with basement and drive-in garage close to St. Joseph's Hospital $4200
B. M. BAGSHAWE
1414 Broad St. — B 4418

$2000 DOWN — VERY CHARMING compact 4-year-old stucco bungalow in perfect condition, 4½ rooms, with 4-room suite, shower and toilet additional worth $35 monthly. Garden lovely, rockery, pool, lawn, fruits. All in open situation. Best part Fairfield. Low taxes. $14,000 or close offer. A real bargain.
W. Bailey, G 8100, Evenings, B 4031
RANDALLS

10 MILES FROM VICTORIA ON WEST Saanich Road: about 2½ acres and five room unfinished house. 3-piece bath, light, nearly enough material to finish. Value $4,000. Key next door. Roy P. Anderson, 9744 - 84 Ave., Edmonton

3-ROOM COTTAGE NEW, WITH FIREplace, 4-pce Pembroke bath, copper piping throughout, built in cupboards, well insulated. $4,098, terms arranged. 4238 Wilkinson Road. G 4362

5-ROOM MODERN STUCCO BUNGALOW, 3 years old, all rooms spacious. Full basement, furnace, garage. Immediate possession. Price $8,450, $3,500 down. Apply owner, Colquitz 190R

4-ROOM HOUSE, BATHROOM, WORKshop, ½ acre, 4 miles. Taxes $24. Price $3,450; about $1,600 down. Colquitz 320X or Box 8209 Colonist.

2087 CRESCENT ROAD. 4 COMFORTable rooms, modern. Low taxes. Oil range. On view 10 a.m.-4 p.m. later, B 1814. Come and make an offer.

$2000 DOWN - REVENUE HOME OR duplex, double plumbing, good condition. Immediate possession. Price, $8,750. Phone owner, B 8346

$6000 TERMS. ATTRACTIVE FIVE-room bungalow, oak floors, hot-air furnace on Glyn, off Wilkinson. Apply first house on Glyn. Owner.

4-BEDROOM, 7-YEARS BUILT, 6-ROOM siding home, located close to Burnside School. Price $8,900. Phone E 4736

79 WANTED TO BUY—HOUSES

ARE YOU SELLING? FOR PROMPT results we offer you our personal attention. Our Bonded Agents will view your home and submit their fair and experienced appraisals for your approval. CALL SUPER REALTY LTD., 747 YATES ST. G 0574, evenings B 4139 or B 6421

A YOUNG COUPLE URGENTLY NEEDS a small 2-bedroom home with basement, our one drawback being we have only $500 as a down payment and can pay only about $40 monthly. Phone E 8061, evenings or write Box 8390 Colonist.

BY PRIVATE PARTY, 4-BEDROOM bungalow with full basement. G 9498.

COUPLE ANXIOUS TO GET SETTLED, have cash up to $7,000 for home in Fairfield or Oak Bay. Older type O.K. if suitable. Must be good value. Please phone Ted Lupton at Ridings Realty, E 0721; residence G 2027

CUSTOMER REQUIRES A DUPLEX OR triplex on or near Old Esquimalt Road with self-contained suites. Priced to $10,000 with $5,000 down. Phone Central Realty, 811 Yates Street. E 2157

CASH FOR 3 OR 4-ROOM HOUSE, close in. Box 8166 Colonist

I HAVE CLIENTS WITH CASH FROM $10,000 to $20,000. One wants a home of two bedrooms, automatic heat, full-sized dining-room. Another needs three bedrooms with ½ to 1 acre. One wants a modern home with kitchen at the front, and another has $20,000 for a beautiful home with four bedrooms. Please phone G 0584, and ask for Bill Coester, of KENT REALTY LTD.

LET ME HANDLE THE SALE OF YOUR home. No fuss or bother. Alex Fleming, Agent, G 8112

READ THIS! — A GENUINE CLIENT will purchase ½ to 1 acre of property with 4 to 5-room home on seafront. Must be Gordon Head district. Will pay up to $14,000. Ask for M. Morey, G 0574, evenings B 4139.
SUPER REALTY LIMITED
747 Yates Street

URGENTLY WANTED — SMALL FOUR or five-room bungalow with basement. Price about $5,500. Mr. Drew, Kirks Realty B 8104; evenings G 1770

UNFINISHED HOUSE WITHIN 3-MILE circle. Cash. Box 8174, Colonist

WE HAVE THREE CLIENTS WITH $1,200, $1,600 and $2,000 cash respectively, anxious to purchase moderate priced homes in any fair location.
We'd Appreciate Your Listing
C. N. MONTAGUE CO., LTD.
1030 Blanshard at Fort — G 8318, G 1270

WANTED FOR CASH SMALL MODERN country home, high location, need not contain more than three or four rooms preferably in East Saanich, Sooke or comparable district. Owner please write Post Office Box 396 Victoria, or phone evenings Colquitz 146R.

WANT 3 TO 4-ROOM BUNGALOW. Good district or within 4-mile circle. No agents. Phone E 2494, evenings

KING REALTY
B 2131

Wanted — Royal Oak district 4-5-room bungalow. Our client has $1,600 cash and will pay substantial monthly payments. Please phone B 2131 business hours, or evenings, phone G 4694.

Also 5-room bungalow in Lake Hill not in excess of $7,500

KING REALTY
1233 GOVERNMENT STREET
(Member Real Estate Board of Victoria)

---

79 WANTED TO BUY—HOUSES

URGENTLY NEEDED FAIRFIELD or HIGH QUADRA

Six-roomed bungalow with 4 BEDROOMS. Must be in good condition and priced reasonable. Large cash payment.

FLEMING GARDNER CO.
307 SCOLLARD BLDG. — G 7741

"O K. KEEP IT"

We don't want to sell your darned house anyway (course we are only joshing, but if you should decide to twist our arms you will get immediate action by calling either Jim Ridings or Ted Lupton at)

RIDINGS REALTY
103, 1214 BROAD ST. — B 0721

80 PROPERTY FOR SALE

BUILDERS—WE HAVE MANY LOTS that can be purchased for prospective building, priced as low as $190. Why not enquire at Newstead Realty, E 7184.

BUILDING LOT ON IRMA STREET, OFF Gorge Road; 63 x 200, quick sale, $550. Further information, G 6800.

CORNER LOT, 90 x 190, AMBASSADOR Avenue. Lake Hill, $378. B 2543

FOR SALE — SEVERAL NICE PROPERties at Mill Bay. Apply G. Prayne, Cobble Hill. Phone 57L1.

MOUNT TOLMIE DISTRICT. NOW offered for sale. Two very desirable building lots. Gillespie, Hart & Co. Ltd. Phone G 1147

OAK BAY BUILDING SITE, NICE LOCAtion, lovely trees, two blocks from Municipal Hall. Will sacrifice for $650. Colquitz 60T

OAK BAY, TELEGRAPH BAY OR ARRUtee Drive. Why not build in these lovely areas. We have several choice lots left. Newstead Realty, E 7184

OAK BAY APARTMENT SITE, $100 CADboro Bay Road, 130-ft. frontage. Owner, E 8310

FOR SALE
OFFER TO ANY VETERAN
SAWMILL AND FARM WITH DWELLING and buildings. 94 acres situate Cobble Hill, as going concern. Reasonable price. Apply Ernest L. Tait, 908 Gordon Street, Victoria B.C. Telephone E 7150

SUITABLE FOR CONVERSION. LARGE house, large lot, in Sooke, nearly completed for sale or trade for small house or caravan property in Victoria. Courtesy to agents. G 6411 or Sooke 20R.

TWO ACRES WATERFRONT PROPerty, 138 feet waterfront, ready to build, light, water, phone, bus, 8½ miles Cordova Bay Road. Albion 211G

TWO EXCEPTIONALLY FINE LANDscaped lots on Sholbolt Avenue, 70x130 each. Reasonably priced. Kindly call NEWSTEAD REALTY, E 7184

UPLANDS BUILDING LOT, OF CADboro Bay Road, near the Golf Club. Must be sold. Submit any fair offer. MITHET CONSOLIDATED B 4231

WATERFRONT LOT, BRENTWOOD Bay, 60' by 600. Will accept reasonable offer. Colquitz 60T

METCHOSIN WAY
5 ACRES AND NEW 4-ROOM BUNGAlow, 3-piece bath. Here is a warm home available with only $1,500 cash, balance as rent. Asking $5,500. See Mr. Dickie or Mr. Arthur at JOHNSTON & CO., LTD., Broad Street. B 3313-7

HOMESICK for a HOME SITE?

OAK BAY		
Rene Street	61x161	$1,450
Margate	80x172	1,050
Arbutus	100x155	850
Telegraph Bay	174x140	650
Minnie Avenue	74x220	850
Shoebolt Street	70x120	1,300
CITY		
Richardson	160x104	650
Rockland Avenue	75x137	1,500
Bunnymede	55x84	600
SAANICH		
Salisbury Way	60x100	600
Cedar Hill Road	70x306	750
Cedar Hill Crossroad	70x106	450
Hawthorne	65x170	370
Birnkinsop	60x390	900
BURNSIDE-GORGE		
Tillicum Road	60x133	330
Benjamin	50x234	650
Irma	50x140	875
Albina	50x133	600
Maddock	53x174	600
ESQUIMALT		
Waterfront		4,500
Woodway	74x107	190
Effingham	60x100	274
Belmire	63x264	714
COMMERCIAL		
Oak Bay Avenue	33x126	1,900
Bay Street Waterfront		4,900
Esquimalt and Fraser	60x90	700
Hampshire and Granite	60x113	4,300
Quadra and Tolmie	55x190	5,500

And many, many more to choose from. Also a few lots available in our Royal Roads Parklands and Beaver Heights subdivisions.

FOR YOUR HOMESTEAD, CALL

NEWSTEAD REALTY
734 FORT STREET — E 7184

K & S
VALUABLE PROPERTY FOR SALE

FOUR-MILE CIRCLE
Over three and three-quarter acres in crop with ideal homesites. Water and light available.
Only $2650

FOUR-MILE CIRCLE
One and three-quarter acres with a few trees. Corner property that's suitable for future garage or store.
Top value at $1200

TWELVE MILES OUT
Four and a half acres of ideal berry and vegetable land. Partly wooded $1250

NEW SUBDIVISION
Three-quarter-acre building sites with fine panoramic view of Straits. Phone office for particulars.
Ask for Mr. Watson

Ker & Stephenson Ltd.
900 GOVERNMENT STREET
24-Hour Phone Service at Garden 4127

ATTRACTIVE COTTAGE
Ideal for retired couple. 4 rooms, 4-piece bathroom. About 1 acre, mostly good garden soil. Electric light and piped water. A buy at $2500

LOG HOME
24 x 30 feet. Ready for finishing. Large open fireplace. Duroid roof. Piped water and electric light available. Very attractive residential site of four acres. Wooded glen with ever-flowing stream. Price and further particulars on application.

MT. DOUGLAS AREA
5 acres all cleared southern slope. VIEW OF SEA AND MOUNTAINS. Modern 4-room bungalow. Space for 2 rooms in unfinished attic. Full cement basement. Chicken house, young orchard. Clear title. PRICE $9000

ALFRED CARMICHAEL & CO. LTD.
1216 BROAD STREET — G 7241

OWNER FORCED TO SELL
Two large lots, cleared and ready for building, located in a new and exclusive subdivision.
Please Ask for Mr. McMullen, G 0678

SUPER REALTY LTD.
747 YATES ST., VICTORIA, B.C.

---

80 PROPERTY FOR SALE

"SEAVIEW HEIGHTS" GIVES YOU A MILLIONAIRE'S VIEW AT A PRICE YOU CAN AFFORD

See for yourself—drive out East Saanich Road (2nd turning on right past ROYAL OAK) and see the many fine new homes springing up in this well planned subdivision which has the finest "sea view" near Victoria—plus Mount Baker, Gulf Islands and the Olympics. Easy terms. Priced from $550
Drop in Monday to the exclusive agents

FRASER BISCOE
600 COURTNEY ST. — B 8414

FOR FARMS, COUNTRY HOMES AND BUSINESSES APPLY
A. W. McINTYRE
Phone Belmont 163P
REAL ESTATE AGENCY
R.R. 2, Victoria, B.C.

81 PROPERTY WANTED

WANTED—SMALL HOLDING BY VETeran through V.L.A., under $6,000. E 6036

85 FARMS FOR SALE

PRIVATE LAKE, 4600-FT. FRONTAGE. Cheap, close, 30 acres land, excellent soil. Electricity. Sacrifice for $2,500. Box 8220 Colonist

SAANICH—SMALL FARM OF ABOUT six acres, mostly in pasture, one acre ploughed. Good soil. Excellent all-year-round water supply. House is a modern bungalow with two bedrooms and Pembroke bath. All modern conveniences. Nine-mile circle. $6,300. Newstead Realty, E 7184

SIX ACRES ON TRANS-CANADA HIGHway. Fully modern 6-roomed house, basement and furnace. Chicken house, garage, fruit trees. V.L.A. approved. Located 4 miles East of Langley Prairie. Full price $7,800. Apply 4 Bushby St., between 12 noon and 2 p.m., or phone B 6361

4 MILES FROM CITY ON BUS LINE
IMMEDIATE POSSESSION
$2,500 CASH — 1 ACRE
6-ROOM MODERN HOME, FULL BASEment, hot water heating. All kinds of fruit, nut and holly trees. 2 chicken houses, small barn. See this yourself and be convinced. This is an outstanding buy for only $6950
Easy payments on balance

ELK LAKE — 1 ACRE — CLOSE TO BUS
4-Room bungalow, 2 years old, all large rooms. Duroid roof. PLUS 2-room cottage with water, light and toilet.
A good buy for only $5600
Terms arranged
Contact Stan Hyland. Eves. Colq. 34 M
FINANCIAL SURVEY, LIMITED
614 Yates Street — G 6800

HILLBANK
13 ACRES, 4 cleared, balance semi-cleared. New barn, chicken pens and brooder house, 4-room cottage.
A good buy at (easy terms) $5200

SAANICH
Four-room bungalow. Large living-room and kitchen, 2 full-sized bedrooms, 3-piece bath and utility room. Situated on 4½ acres. High location with view. Price $7350

GORDON HEAD
Ultra-modern ranch-type stucco bungalow, consisting of large living-room, fireplace, dining-room, 2 large bedrooms, 4-piece bath, cabinet kitchen, den, H.W. floors. Full basement, Oil-O-Matic heating, attached garage. Situated on 4 acres. Good barn, cement floor, chicken pens, brooder house, family orchard, logans, grapes and nut trees. Price slashed to $16,950

40 ACRES
With attractive 5-room bungalow consisting living-room with dining-room combined, 2 full-sized bedrooms, Pembroke bath, cabinet kitchen. Cement basement, hot air furnace, double garage, good barn with hay loft, hog pens with cement floors, chicken pens and good family orchard. Close to village, stores and schools. A very neat and tidy farm.
Price, fully furnished $10,500

CORDOVA BAY
Dandy 3-room stucco bungalow with additional guest house situated on ⅛-acre. Priced at $4300

FRESH AIR AND SUNSHINE WITH THIS 5-ACRE ESTATE
Was it you who said I wish I could have a home with 5 acres in the country, close to Victoria and get away from city taxes and the hustle and bustle of city life? Why not look over this lovely 6-room stucco home with additional space for 3 rooms (partly finished up). Basement with hot air furnace. All kinds of fruit. High location with excellent view.
Mount Douglas area. Price asked $9000

WATERFRONTAGE CORDOVA BAY
Large level waterfront lots. Easy approach to lovely sandy beach. Location Haywood Beach Subdivision, Fowler Ave.
Price, per lot $1850
Contact Mr. Clark
Phone Evenings E 7137

P. R. BROWN & SONS LIMITED
REAL ESTATE AND INSURANCE AGENTS
(Member Real Estate Board of Victoria)
1112 BROAD STREET — G 7171
Established 1900

UP-ISLAND PRODUCTIVE FARM
IDEAL FOR BABY BEEF
60 ACRES PASTURE IN FIELDS
New House—Two Bedrooms and Full Plumbing. Large Barn.
Sickness reason for selling.
It's a buy at $12,000

ALBERT BURDON
1030 GOVERNMENT STREET — B 3238

NOTICE TO CONTRACTORS

SEALED TENDERS for the General Contract including all trades endorsed "Tender for Additions and Extensions to the High School, Esquimalt, B.C." will be received by the Secretary-Treasurer, The Board of School Trustees of School District No. 61 (Greater Victoria) at or before 5 P.M., Monday, January 15th, 1951, at the School Board Offices, 1047 Joan Crescent, Victoria, B.C.

Working drawings, specifications and forms of tender will be available at and after Noon of Monday, December 11th, 1950, at the office of the Architects, James & Polson, 314 Royal Trust Building, 612 View Street, Victoria, B.C.

Persons tendering are hereby notified that tenders will not be considered unless made on the form provided.

A certified cheque payable to the owner for Ten per cent (10%) of the tender submitted must accompany each and every tender, and shall be forfeited if the party tendering declines to enter into contract when called upon to do so. On award and signing of the contract the successful tenderer shall furnish to the Board of School Trustees a Surety Bond equal to Fifty per cent (50%) of the contract price. On receipt of this bond the certified cheque submitted with the tender will be returned.

The Board of School Trustees and the Department of Education reserve the right to reject any or all tenders without explanation. No tender having any qualifying clauses whatsoever will be considered.

A deposit of Fifty dollars ($50.00) is required for each set of plans and specifications and will be refunded upon their return in good condition.

JAMES & POLSON, M.M.R.A.I.C., Architects.
For Board of School Trustees, School District No. 61, Victoria, B.C.
Dated at Victoria, B.C., this 8th day of December 1950

LARGEST COLLECTION

The library on Mount Scopus at Jerusalem contains the world's largest collection of historic Hebrew books and papers.

CANADIAN NATIONAL RAILWAYS
Western Region

SEALED TENDERS will be received at the office of the Chief Engineer, Winnipeg, Manitoba, until two o'clock, Central Standard Time, in the afternoon of Thursday, December 21st, 1950, for the following works:

Construction of a 4-foot by 4-foot reinforced concrete box culvert, 184 feet long overall, and the elimination, by filling, of the standard timber trestle bridge, 300 feet long, 37 feet high, at Mile 30.3 Cowichan subdivision.

Installation of 36-inch diameter concrete pipe culvert at Mile 30.4, Cowichan subdivision.

Approximately 350 cubic yards of concrete and 17,000 cubic yards of filling are involved.

Plans, specification and form of contract may be seen, and form of tender obtained at the office of the Chief Engineer, Winnipeg, District Engineers at Edmonton and Vancouver and Division Engineers at Calgary and Victoria, B.C.

Tenders will not be considered unless made on forms supplied by the Railway and accompanied by an accepted cheque drawn on a chartered bank in Canada in favor of Canadian National Railways, equal to five per cent of the total amount of the tender.

No bid bonds will be accepted with tenders for this work.

The lowest or any tender not necessarily accepted.

J. R. McMILLAN, Vice-President, Winnipeg, Manitoba
December 11th, 1950

TENDERS

Leasing of Land at Patricia Bay Airport

SEALED tenders addressed to the undersigned and marked on envelope "Tender for Leasing of Land at Patricia Bay Airport" will be received up to 12 o'clock noon, Wednesday, January 3, 1951, for the leasing, for agricultural purposes only, of a parcel of land at Patricia Bay Airport, Patricia Bay, B.C., comprising an area of approximately 30 acres.

Plan and description of the said land may be seen and general conditions of the proposed lease in the matter may be obtained on application to the Airport Manager at Patricia Bay Airport from whom any additional information may be obtained.

The highest or any tender will not necessarily be accepted.

F. T. COLLINS, Secretary.

Department of Transport, Ottawa, Ontario, December 1, 1950

CITY OF VICTORIA REFERENDUM
ON
SALE OF GROCERIES AFTER SIX O'CLOCK P.M.

PUBLIC notice is hereby given to the electors of the Municipality of Victoria that the Municipal Council has resolved that the opinion of the said electors be taken by ballot at the time of the holding of the annual municipal election on the following question, namely:

"ARE YOU IN FAVOUR OF THE BY-LAW BEING AMENDED TO PERMIT THE SALE OF GROCERIES AFTER SIX O'CLOCK ON RECOGNIZED BUSINESS DAYS?"

And that I accordingly desire the said electors to be present at the building known as the "Victoria Public Market Building", Cormorant Street, in the City of Victoria, at the time of the holding of the said election, namely, between the hours of NINE o'clock A.M. and SEVEN o'clock P.M., on THURSDAY, the FOURTEENTH day of DECEMBER, 1950, for the purpose of voting by ballot on the said question.

Given under my hand at Victoria, British Columbia, this 4th day of December, 1950.

M. F. HUNTER, Returning Officer

NOTICE TO CONTRACTORS

ROYAL JUBILEE HOSPITAL, VICTORIA
LABORATORY BUILDING

SEALED TENDERS, marked "Tender for Laboratory Building, Royal Jubilee Hospital, Victoria", will be received by Mr. George Masters, Official Administrator of the above Hospital, at 2 p.m. o'clock of Wednesday, the 20th day of December, 1950, and opened in public at that hour and place.

Tenders must be accompanied with a marked cheque for Seven Thousand Dollars ($7,000.00) on a Chartered Bank of Canada and made payable to the Hospital, which may be forfeited if the successful tenderer decline to enter into the contract when called upon to do so.

Successful tenderer's deposit cheque will be held by the Hospital Board until the completion of the work as certified by the Architect.

Retention of ten per cent (10%) on all payments to the Contractor will be made for 60 days after the acceptance of the work by the Architect.

Plans and specifications may be obtained from November 29, 1950, from the Architect on payment of fifteen dollars ($15.00) which will be refunded on their return in good order.

No plans and specifications can be provided any sub-contractors but they will be on view at the Builders' Exchange offices, Victoria, and that of the undersigned.

Lowest or any tender will not necessarily be accepted.

HENRY WHITTAKER, M.R.A.I.C., Architect.
714 Johnson Street, Victoria, B.C.

IMPORTANT Auction Sale
ON
SATURDAY, DEC. 16
ONE O'CLOCK SHARP

Having received instructions from
MR. FRED JUDSON

I will sell on his Farm on Benny's Road, off Cedar Road, between Ladysmith and Nanaimo, the following:

About 30 head of exceptionally good Cattle consisting of young Milk Cows, to freshen soon. A number of nice Heifers, one Registered Holstein Heifer 11 months, one Beef Steer 20 months, Ayrshire Bull, 18 months. There is also a number of Registered Jerseys the property of Mr. Geo. Wyndlow, a few of them are first calvers and are due to freshen shortly, and are exceptionally nice stock. One Berk Sow; 7 Berk and York Cross Weaners, 7 weeks; one York Sow had one litter, fit for butcher; 12 good Feeder Pigs, "Yorks." The above stock are a nice lot and are in fine shape. Anyone wishing to send anything to this Sale is invited to do so.

TERMS CASH
See Red Flags for Direction.

A. H. McPherson & Sons
Livestock and Farm Equipment Auctioneers and Appraisers
3017 Cedar Hill Crossroad
Phone G 3507 — Victoria, B.C.
Sales Conducted Anywhere On Vancouver Island

GOLDEN WEDDING

ANDROSSAN, Alta. (CP)—Many gifts and messages from across Canada were received by Mr. and Mrs. J. R. Burnfield when they celebrated their golden wedding anniversary here. They were married at Victoria Harbor, Ont., and moved west in 1909. They have four daughters.

Maynard & Sons
Auctioneers and Appraisers
Since 1902

SHORT NOTICE SALE

Instructed by a Building Contractor who is leaving for the States, we will sell in our Salesrooms,

731-733 JOHNSON STREET

MONDAY, 2 P.M.

ALL HIS EXPENSIVE
TOOLS and EQUIPMENT

BEAVER POWERED TABLE SAW
SPEEDMATIC SKILL SAW
CEMENT MIXER
(3 Barrel Mix)

Also including: The above mentioned Table Saw is Model 3200, Powered Band Saw, Briggs & Stratton 7-H.P. Gasoline Motor, 4-Wheel Trailer, 2-Wheel Trailer with Extension Pole, 2 Rubber-Tired Wheelbarrows, complete Paint Spray Outfit (as new), 3 Electric Motors (one new—¼ and ½ H.P.), 3 Hydraulic Jacks (5, 10 and 15 tons), 2 15-Ton Lift Jacks, Extension Ladders, Bolt Cutters and Threaders, Steel Lathe, Stocks and Dyes, Planes, Saws, Ladder Jacks, Shovels, Picks, Extension Cords, Electric Cable, Doors, Sash and a host of Small Tools.

ON VIEW
MONDAY—10 a.m. to SALE TIME

MAYNARD & SONS — Auctioneers
731-733 Johnson Street — G 5921

Maynard & Sons
AUCTIONEERS and APPRAISERS
Since 1902

Instructed by the City Council, we will sell, on

TUESDAY, 2 P.M.
IN THE MARKET BUILDING

35 BICYCLES
LADIES', GENTS', BOYS', GIRLS' PARTS OF BIKES, ETC.

Being all the Bicycles that have been in the possession of the City Police Department for over 1 year.

TERMS—CASH

MAYNARD & SONS - Auctioneers
731-733 Johnson Street — G 5921

Maynard & Sons
AUCTIONEERS and APPRAISERS
Since 1902

Instructed by a family suddenly called East, and other clients, we will sell in our salesrooms,

731-733 JOHNSON STREET

WEDNESDAY, 1:30

EXPENSIVE, PRACTICALLY NEW (3 Months Old)

FURNITURE AND EFFECTS

1950 DE LUXE MOFFAT ELECTRIC RANGE
(Fully Automatic)
REFRIGERATORS
PIANO

Also including in part; Beautiful Two-Tone (Cerise and Silver), 3-piece Chesterfield Suite, two almost new 3-piece Chesterfield Suites, Period style Chesterfields, late model Combination Radio and Gramophone, Sewing Machines, a number of good Carpets, Hall and Stair carpeting, pretty almost new 9-piece Dining (Dinette) Suite, 5-piece Duncan Phyfe Dinette Suite, Beautiful Walnut Bedroom Suite of 5 Pieces, other choice Bedroom Furniture, Cots, Toys, Coal and Wood Ranges, Circulating Heaters, Parlor Stoves, Boys', Ladies' and Gent's Bicycles, Furs (to be sold for an estate), Expensive Diamond Ring Set.

CHINA—CUT GLASS

Approx. 100-piece Dinner Set, Cut Glass, Water Jugs, Fruit Bowls, Tumblers, Decanters, etc., Gaby Apartment Electric Washer, late model Maytag Electric Washer, Good Milner Safe and Stand, Wash Basins, Ice Refrigerators, etc.

Basement Sale, 10:30
USEFUL
FURNITURE
MOTORCYCLE
SHRUBS—FRUIT

Watch Tuesday Papers for Particulars of these large and interesting sales.

MAYNARD & SONS
731-733 Johnson Street — G 5921

FAMOUS HERBARIUM

The New York Botanical Garden Museum has a herbarium of more than 2,225,000 pressed plant specimens.

Teachers Play Problem Roles At Discussion

Members of the Saanich Teachers' Association held a combined social and business meeting in Terry's dining-room Friday evening. Feature of the entertainment was a program by the "Four Country Gentlemen"—Cliff Gunderton, Ivan Green, Frank Spooner and Archie Bain. The teachers social convener, Larry Miller, led the group in a community sing-song.

Following routine business and reports, the group discussed typical parent-pupil, teacher-parent and pupil-teacher problems as found in District #3. Typical parent reactions to the monthly report card; differences in the learning ability and behavior of twins; the relative values of successful school achievement through family and home life, problem cases in highway safety education and procedures for good discipline were matters occupying most of the evening. School incidents were re-enacted with members of the group assuming pupil roles. Following the acting of the situation, members of the group joined in discussing solutions. General conveners for the program were Miss E. McCormick and N. E. West.

D. E. Brechenridge presided

Tides at Victoria

DEC. DECEMBER

Date	Time	Ht.	Time	Ht.	Time	Ht.
	M.	M.	P.M.	P.M.	P.M.	P.M.
1	0 11	4.2	0 47	3.9	1 31	3.7
2	0 57	4.1	1 31	3.8	2 11	3.7
3	1 41	4.0	2 17	3.8	2 53	3.8
4	2 27	4.0	3 05	3.8	3 36	3.9
5	3 13	4.0	3 53	3.9	4 19	4.0
6			4 41	4.0	5 04	4.0
7	4 00	4.0	5 31	4.0	5 49	4.0
8	4 46	4.0	6 19	4.0	6 35	4.0
9	5 32	4.0	7 07	4.0	7 21	4.0
10	6 18	4.1	7 55	4.1	8 07	4.0
11	7 05	4.2	8 43	4.2	8 53	4.0
12	7 52	4.3	9 31	4.3	9 39	4.1
13	8 39	4.5	10 19	4.5	10 26	4.2
14	9 26	4.7	11 07	4.7	11 13	4.3
15	10 13	4.9	11 55	4.9		
16	11 00	5.1			12 00	4.5
17	11 48	5.3	12 43	5.3	12 46	4.6
18			1 31	5.4	1 34	4.7
19	12 35	5.5	2 19	5.4	2 22	4.8
20	1 23	5.7	3 07	5.4	3 10	4.9
21	2 11	5.8	3 55	5.3	3 58	5.0
22	3 00	5.7	4 43	5.2	4 46	5.1
23	3 49	5.6	5 31	5.1	5 34	5.2
24	4 38	5.4	6 19	5.0	6 22	5.3
25	5 27	5.2	7 07	4.9	7 10	5.4
26	6 16	5.0	7 55	4.8	7 58	5.4
27	7 05	4.8	8 43	4.7	8 46	5.4
28	7 54	4.6	9 31	4.6	9 34	5.3
29	8 43	4.5	10 19	4.5	10 22	5.2
30	9 32	4.4	11 07	4.4	11 10	5.1
31	10 21	4.4	11 55	4.4	11 58	5.0

The time used is Pacific Standard for the 120th meridian west longitude. It is brought into use at midnight high water nearest ten meridian. Where blanks occur in the table, the next time or both constituents during intervening times between the high and low water are given. The heights are measured from the datum of tide tables to conform with the datum of soundings on the charts of the locality.

Angling Thief Steals Purse

Victoria's notorious "fishing pole" thief didn't need his tackle for this one.

Late Friday night entry was made into the bedroom of Mrs. A. Perkins, 205, Burnside Road, while she was in another part of the house.

A purse containing $17 and personal papers was taken from a dresser near the window.

According to police reports the window was unlocked.

Ripley's—Believe It or Not!

OPTICAL ILLUSION BOTH SETTEE-BANKS ARE THE SAME LENGTH

"REX" German Shepherd dog ALWAYS WENT BOX THE BOX WITHOUT BEING REMINDED AND BUTTONED IT HOME IN OR A MILE EVERY DAY FOR 9 YEARS

Submitted by Theodore Cirtin Portland, Ore.

THE ONLY MAN IN ASIA WHO IS FORBIDDEN TO PRAY

KING SOBHAN MANGRAI of Lagkaki, India PRONOUNCED HIMSELF TYRANNICALLY DEAD 20 YEARS AGO!

SAM SHARRES

Submitted by Mrs. Irma Cole Philadelphia, Pa.

HAPPILY, LIVES ON IN A TWENTIETH MONASTERY—

BUT THE CLERGY PONDER, BECAUSE UNDER HIS TENUOUS STATUS HE REMAINS TO DO, NOW, HIS ALLOTTED THIRTY-FIVE YEARS. (Rev. Mr. Sobhan Mangrai, the "dead" man, is now 55.)

ALL YESTERDAY'S ITEMS HELF-EXPLANATORY

Please Address All Queries to Cartoonist Ripley, c/o King Features, New York City, N.Y.

Culbertson on Bridge

(Copyright, 1950, by Ely Culbertson)

When a player opens the bidding with a sound one no-trump, he should rarely take further aggressive action on his own hook. Having already announced his top-card and distributional features to partner, he should let the latter take over from there even in the matter of penalty doubles. West in the following deal tried to cover too much territory.

West, dealer.
Both sides vulnerable

NORTH
♠ K
♥ A K 7 4
♦ K Q 6 4 3
♣ 5 5 6

WEST
♠ A 10 7 5
♥ J 10 6
♦ A 10 9
♣ A Q 10

EAST
♠ E 2
♥ 9 8 6 3 2
♦ 8 6
♣ 7 4 3 2

SOUTH
♠ Q J 5 8 4 3
♥ Q
♦ J 2 7
♣ K J 8

The bidding

West	North	East	South
1 N.T.	Pass	Pass	2 ♣
Double	Redouble	Pass	Pass

North's redouble of two spades, with only the singleton king-in partner's suit, may appear to have been a "hurry" action, but actually it was both alarmed and scared. After all, South had entered the auction at the two-level when vulnerable and presumably had a pretty good suit. Thus, the king was an excellent middlepiece card, and North's strength in the red suits was impressive.

East, nevertheless, was not very pleased with the situation, but he was afraid that a pursuit to three hearts might be very costly, and he had some hope that West would be able to take six tricks against redoubled single-handed.

West himself might have reconsidered his position and made the best of a bad bargain by bidding two no-trump—thus, by simple logic demanding that East show his best suit—but apparently West was determined to stand by his guns.

West led the jack of hearts. South won with the queen and led a low spade. West decided to duck. South discarded two clubs on the high hearts, then led a diamond to the jack. West took his ace and shifted to the ace and queen of clubs, but South of course ruffed.

The final outcome was that West took only two spade tricks; one diamond and one club and that North-South collected 340 points below the line, 400 points above and the rubber bonus.

(Released by The Register and Tribune Syndicate, 1950)

THERE OUGHTA BE A LAW!

By Fagaly and Shorten

England Draws Cricket Match In Queensland

TOOWOOMBA, Australia, Dec. 8 (Reuters)—England drew its two-day cricket match with a Queensland team here today after an exhibition of carefree hitting.

The English side, which scored 328 for six wickets declared in the first innings, put out the Queensland team for 220—England declined to enforce the follow on but batted again in deference to the wishes of the home captain who wanted the local crowd to have a second chance of seeing the tourists in action.

England rattled up 294 for seven in quick time before declaring a few minutes before the close. There was not enough time left for the Queensland side to start its second innings. It was the eighth draw of the England team's tour.

The second test match opens at Melbourne, December 22

Ex-Golden Boy Still Retains Ability to Hit

Sammy May, Golden Boy in the 1948 Daily Colonist Vancouver Island Golden Gloves Tournament, showed that he still packs a wallop when he scored a second-round T.K.O. over John Thermier of the Victoria City Police Club in the feature middleweight bout at Alberni Friday night.

The nine-bout card, presented by the Alberni Athletic Club before a packed house, featured three Victoria and three Vancouver boxers.

Del Mobell of the Vancouver Diamond Athletic Club defeated Johnny Walker of Alberni in the four-round main event. Larry Montgomery and Gordie McGaw of the Westminster Boxing Club dropped close decisions to Alberni boxers. Billy Hamilton and Wangler, respectively

Billy Knowles of the City Police Club is arranging a stellar card to be presented at the Prince Robert House on Boxing Day.

New Device To Be Tried By Fencers

CHICAGO Dec 8 (INS)—Fencing, one of the oldest sports in history, is going electrical now.

Previously, fencers, painted the ends of their dueling swords so that a red mark would be left when a touch was scored.

However, when the Amateur Fencers League of America sponsors its open competition for rare duelists at the University of Chicago tomorrow the weapons will—for the first time—be wired electrically.

A button will be fastened on the ends of the blades and this will relay a touch to the director's box. The new device is said to be accurate up to 1 25th of a second on contact between duellists.

Table Tennis Upset Scored By Art Ngai

Art Ngai pulled a startling upset in the Victoria Table Tennis Association's club tournament finals by capturing the Men's Singles title from his brother Eddie last night at the Strathcona Hotel Clubroom. Eddie is holder of the Western Men's Championship.

The scores of the match were 21-23, 21-18, 12-21, 21-12, and 21-18. Ngai teamed up with George Clark, co-holder of last year's doubles title, to take the crown by scores of 21-18, 14-21, 21-14 and 21-17, against Eddie and Roy Lewis.

Nancy Cran, Western Canadian champion, retained the club's women's crown by defeating Val Drone 21-16, 21-16, and 21-17. She teamed with her husband Neal to take the mixed doubles honors from Mrs Drone and Bill MacGregor by scores of 22-20, 21-23, 21-14 and 21-15

Rees Barnes promising junior player captured two titles last night, both from Jack Woods. Thus very the Senior "B" in which he won 24-26, 21-19 and 21-16 and the junior singles 21-7 21-15, 20-22 and 21-18

CHICAGO, Dec. 8 (AP) — Willie Hoppe, 63, world's three-cushion billiard champion, tonight turned back the challenge of Joe Chambers, Mexico City, by winning the final game of the 20-block match, 50-35 in 29 innings. Hoppe registered 1,000 points to Chamaco's 873.

The OLD MASTER PAINTER Says...

A Little Paint is a Wonderful Help to Christmas Decoration

Of course your tree will look very pretty with its lights and glittering ornaments. But how much happier and effective when walls and woodwork are fresh clean and smartly harmonious in colds.

If you have been postponing a job of smartening up, why not again to do it now in time for Christmas?

Your paint dealer can show you how to get the best effects through use of the proper combinations. For instance, blues and blue greens make rooms seem larger. Yellow helps a darkish room and give it sunlight feeling. Pink are warm and cheerful. The right colors will give you whatever effect you wish.

For bigger jobs see your painter and decorator for advice

THE B.C. PAINT CLUB
520 Shelly Building
119 West Pender St.
Vancouver, B.C.

THE B.C. PAINT CLUB
510 W. Pender St. • Vancouver, B.C.

Hockey League Back Monday On Arena Ice

Victoria's Commercial Hockey League will return to Memorial Arena's ice tomorrow night after a two-week lay-off. No games were scheduled last Monday night because of the appearance of a touring ice show

First-place Fishermen Co-Ops stand an excellent chance of increasing a two-point lead over Douglas Tire. The Co-Ops meet Civil Service, who are at present sharing the cellar with Gideonsville, at 8.30 p.m. and the Firemen tangle with rugged Navy at 7 p.m. The middle match of the three-game card, to be played at 8.30 p.m., will be between Capitals and Meteors

LONG LINK

Direct rail communication between Quebec and Windsor, Ont., opened in 1854 when the Brockville-Toronto stretch of the Grand Trunk Railway was finished.

NOW OPEN
AT
623 CORMORANT ST.
VICTORIA
Service Centre
AND LAWNMOWER HOSPITAL LTD.
Across the Street From the City Fire Hall
COME IN AND SEE THE BRITISH TOYS
All Working Models — Real Quality — Low Prices

Here's how I FIGHT OFF EXCESS ACIDITY

GET RAPID RELIEF WITH

Maclean Brand Stomach Powder quickly helps relieve the discomfort of indigestion . . . gas . . . excess acidity . . . heartburn . . . upset stomach. Compounded with four active ingredients, this special formula acts promptly to help counteract acidity . . . relieve annoying symptoms. But it, try it today. Also available Maclean Brand Stomach Tablets in handy tins for pocket or purse.

MACLEAN BRAND STOMACH POWDER AND TABLETS

Alex G. Maclean

Others pretending to imitate/imitations may be dangerous

SAANICH ELECTORS

TONIGHT
Listen to
"Dreams in Waltzime"
CJVI, 10 P.M.

VOTE FOR
H. K. "PAT" BATE

Pat Cassell for councillor (year. Bailey Bate) Pat Cassell for Mayor (year. Bailey Bate) Pat Cassell for School Board (year. Bailey Bate) Pat Cassell for Regional Board (year. Bailey Bate) Pat Cassell for Municipal Hall (year. Bailey Bate) Pat Cassell for Municipal Hall (year. Bailey Bate) Pat Cassell for Municipal Hall

Complete Information Available on

National **H**ousing **A**ct **Loans**

Also assistance in
1. Locating a lot. 2. Draughting of plans. 3. Arranging a building contract. 4. Financing. 5. Insurance.

MAY WE BE OF SERVICE TO YOU?

BOORMAN INVESTMENT CO. LTD.

616 VIEW STREET PHONE E 2132, E 7124

A new British product is an electric tea or coffee pot which may be plugged into the dashboard socket of a motor car.

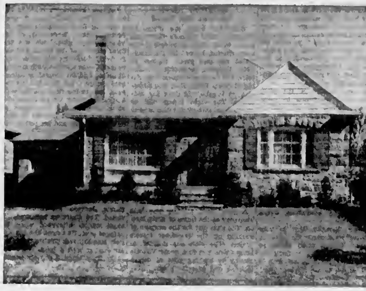

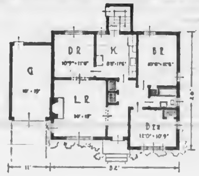

HOUSE No. 720

There is no traffic problem in this five-room bungalow! Although it's as compact as can be, the centre hall is the sole thoroughfare. While the plan shows only one bedroom, the neat little den overlooking the front garden could also serve as one if required. A large recreation room finished in knotty pine is provided in the basement, as well as a second washroom. House is faced with Credit Valley stone, with side and back walls of buff brick. Roof and shutters are blue, and the trim and gable ends are parchment.

FURNACES

McCLARY - MODEL C.J.W.
Cast or Steel
Installed Immediately

MODEL SHEET METAL WORKS

2010 Douglas E 3915

ANNOUNCEMENT!

SEPTIC TANKS
CESSPOOLS
PUMPED --- CLEANED
NEW VACUUM PROCESS

LATEST MODERN SANITARY EQUIPMENT

WE ALSO CLEAN SEWER AND DRAIN LINES
— 24-HOUR SERVICE —

A-ONE SEPTIC TANK SERVICE

Garden - - 9841

OIL HEATING

Is Clean and Convenient

One of Our Famous

ESSO OIL BURNERS

can be installed in your present furnace in
FOUR HOURS
Fully Equipped Truck Service
DOWN PAYMENT
$100
Balance Over 24 Months
PHONE E 5511

GEO. H. BIRNIE

2624 QUADRA STREET

FOR ALL TYPES OF

INSULATION and ROOFING

CALL FOR FREE ESTIMATE

VICTORIA ROOFING & INSULATION CO.

GAR TAYLOR

846 FORT ST. B 2331 Evenings, G 4818

$ave - Call an experienced PLUMBER!

- RESIDENTIAL SERVICE
- COMMERCIAL SERVICE
- HEATING and PLUMBING
- ALL INSTALLATIONS

GRIFFIN & ORPWOOD LTD.

Plumbing — Roofing — Heating — Sheet Metal Work

941 VIEW ST. E 0523

We Install & Service

IT'S GETTING COLDER

Be Warm This Winter

WITH A . . .

Fawcett Space Heater

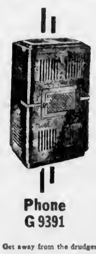

AND FOR THE UTMOST IN
HEATING AND COOKING EFFICIENCY
IT'S THE

CYCLOS OIL BURNER

The "CYCLOS" Oil Burner transforms ANY kitchen range to MODERN heating and cooking EFFICIENCY. The only oil burner with controlled degrees of heat.

★ NO SOOT ★ NO CARBON ★ NO WICKS ★ NO SMELL

Phone G 9391

Get away from the drudgery of wood and coal. Take advantage of our free Christmas offer with the purchase of the above.

WESTERN HEATING PRODUCTS

825 BROUGHTON ST., Next to the Royal

"How's That Attic of Yours?"

The idea of utilizing your attic space for nothing more important than storing old trunks and discarded mementos went out when modern insulation boards came in.

Making over an attic into an extra bedroom, a study, a hobby room, or even a bathroom is no longer a major operation. You can now insulate your attic and create added housing space at the same time . . . and at comparatively moderate cost.

The sloping ceilings can actually be an added charm note. The irregularities caused by the chimney or supporting beams can be blessings in disguise. Play them up. Interesting effects can be achieved by the new wallboards, or by wallpaper panels, or even by plastering spaces between beams.

GET COMPETENT ADVICE

Don't let the "before" appearance of your attic scare you. Call in your material supply dealer or your contractor and get his advice. He may suggest the enlargement of a window at the gable end which may make unnecessary a dormer, or he may have ideas about enlarging a gabled dormer into a shed dormer for added light. He can help you plan your room arrangement. He can help you devise ways to utilize the space behind the perpendicular panels for all the storage you need. Or he may suggest the segregation of one part of the attic for moth-proof closets, and the remainder for living.

MANY DECORATIVE EFFECTS

The new insulating panels can be utilized in their natural colors, or they can be painted any color you wish. Thanks to the ingenuity of manufacturers, the joints between boards can now be practically disguised. They will effectively seal out dust, wind and noise, and look attractive as well. Adequate attic insulation can reduce your fuel bill as high as 30 per cent.

Because attic rooms are far from the main parts of your home you can afford your less conservative decorative ideas. You can have those flaming colors there, if you like. And this remoteness from the hurly burly of living can also make such rooms a priceless retreat. A comfortable chair, a table, a lamp and a shelf of books can make any attic room a paradise for noise-harrassed housewives or tired businessmen.

HONORED

LONDON (CP)—Bruce Smith, head keeper at Regent's Park Zoo, has received a bronze medal for his work in looking after a baby polar bear, believed the only one ever reared in captivity.

Symptoms Due to Acidosis

By DR. J. B. WARREN

You may find yourself feeling tired, have a half-sick feeling in stomach, and no desire for food. You skip one or two meals, perhaps take a dose of epsom salts and feel all right again. This condition is called acidosis, not because the blood and tissues are in an acid condition, but because they are nearly in an acid condition—less alkaline than there should be.

Treatment is to eat more alkaline foods—vegetables and fruits—and less acid foods—meat, eggs and fish. Intake of baking soda, two or three times a day, may help.

(Consolidated News Features, Inc.)

McINTOSH & CALLOW
DRAFTING

Let us help you save on time and materials.
"It pays to get a good set of plans"
B 0533
819 CENTRAL BLDG.

Weather Forecast--

Winds—Snow—Ice
Sub-Zero Temperatures

May as well face the fact that we are likely to have this sort of weather soon. To the man with an insulated home it doesn't matter much . . . he will still be enjoying a comfortable home with low fuel bills. How about you? We can have your home insulated before Christmas . . . Why not give us a call tomorrow . . . An estimate entails no obligation.

SPORTSMEN!
Listen Nightly to "Scoreboard"
CKDA—10.55
Mon. - Sat.

SHAWNIGAN Lumber YARDS Ltd

2000 GOVERNMENT STREET G-2311

Don't Insulate!

If you want to throw away (or waste) 6 sacks of every ton of coal you buy or 150 gallons of every tank full of oil you buy, or 20% of every unit of sawdust, or 20% of every cord of wood . . .

DON'T INSULATE

Because efficient insulation of your home will not permit you to do so! . . . Further, if you can afford to buy one quart of milk per day, you can afford to insulate. Just call

PACIFIC COAST INSULATION & ROOFING CO., LTD.

1005 VIEW STREET, VICTORIA, B.C.

B 3421 Evenings, G 7515

It's Attractive

In Appearance! . . . In Price!

Rough Face or Smooth Face

for Oil, Stain or Varnish **for Paint**

CHOICE OF **6" 8" 10" 12"** WIDTHS

YOUR INSPECTION INVITED—LITERATURE ON REQUEST

British Columbia Forest Products Ltd.

371 GORGE RD. Local Sales PHONE G 1126

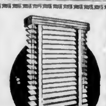

Give Venetian Blinds for Xmas

Place Your Order Now With NULITE

PLASTIC FINISH SLATS AND VINYL PLASTIC TAPES

Our famous Nulite custom-made blinds are made of easy-to-clean Flexalum plastic-finish slats, plus the all new Flexalum Vinyl Plastic Tape, that matches the beauty, cleanliness and endurance of the famous Flexalum spring tempered slat. It's a tape of amazing qualities . . . color-fast, shrink-proof, stretch-proof, washable, and weather-proof.

Immediate Delivery

We feature Kord-Kay, to give easy removal of slats.

NULITE

VENETIAN BLIND SERVICE
J. O. LEIGHTON, Prop.
Phone G 6515 - Res. G 7934
Free Estimates
145 A SUPERIOR ST.

YEARS AHEAD . . .
THE NEW

CREST-AIRE OIL-FIRED FLOOR FURNACE

★ Safe, Silent, Efficient Warmth.
★ An Engineering Achievement in Low-Cost Comfort.
★ Clean Heating Comfort, More Efficient Than Before. The Only Floor Furnace With Removable Burner Assembly.
★ Heat as Required . . . Measured to Your Exact Needs . . . No Waste Means Lower Operating Cost.
★ The Utmost in Economy, Beauty, Efficiency, at a Price All Can Afford. ONLY $249.75

ONE ONLY—Norge Fully Automatic Electric Range. These are becoming rapidly scarce. $349.50

ALSO—Quaker Heaters and Ranges, Fawcett Space Heaters, Cyclos and Crest Range Burners. Priced up from $79.00

OIL RANGES, Complete. Priced up from $196.50

Contract Prices Given — Terms Arranged
Mail Orders Given Prompt Attention

EAGLE SALES & AGENCIES

1016 FORT ST. "Walk-Up, Drive-Up and Save" B 3923

Fine Music and Acting Make Concert Success

By LOWRIE MOBLEY
Victoria High School

Soft lights, beautiful music and inspired acting combined to make the Christmas concert at Victoria High School an outstanding success. Many delightful numbers such as "Deck the Halls," "The Wassailing Song," and "Past Three o'Clock," were sung by the various groups. "O Holy Night" was sung with much feeling by Bill Ritcliffe.

The audience enthusiastically joined the choral group in singing "O Come All Ye Faithful," "Hark the Herald Angels Sing," "The First Noel," "O Little Town of Bethlehem," and "Silent Night," with the school orchestra providing the accompaniment.

Candy sales at the concert were handled by the Hi-Y Girls who are trying to raise money for the auditorium curtain fund. Rosemary Leason, Hi-Y president, is busy thinking up other ways to raise the required amount. Next on the list of projects is a noon-hour dance.

HUSH-HUSH PLANS

Many Hi-Y members have been seen mysteriously gathering in corners animately discussing a big project for next term, commonly called "Operation Hush Hush." This tremendous undertaking which includes both the boys' and girls' clubs, is evidently going to be a most hilarious event, judging from the number of chuckles.

Chosen from a long list of catchy names for the Christmas dance on the 19th, "Kris Kringle Kapers" won the contest. Evelynn Donnelly, Division I who suggested the name, won two free tickets to the dance as a reward. Many protested that the name was too juvenile, but the majority agreed that it was more in keeping with the Yuletide spirit than last year's "Starlight Prom."

Oak Bay edged Vic High to a 3-2 victory Monday in the first of the three-game series for The Colonist Cup at Beacon Hill Park. Wednesday, second game was played, ending in a 2-2 tie.

In the last basketball game of the season, Bellingham will play Vic High Totems on Friday.

On the grass hockey front, Grade IX challenged the rest of the school, the game ending in a 2-3 tie.

EXAMINATIONS NEAR

Utter frustration and blank bewilderment are seen on many faces. There is a reason for this—examinations start on December 14. Much of the bewilderment stems from class reviews which show what should have been learned two months ago.

Mount Newton Wins, Loses Sports Events

By FRANK PRESTON
Mount Newton High School

Mount Newton intermediate girls defeated North Saanich 14 to 6 in a basketball tilt Wednesday. Mount Newton held the lead throughout the game. The half-time score was 9 to 6. Marion Suchanan was high scorer for Mount Newton with six points.

Mount Newton line-up and individual scores. Carol Sinkinson 3, Anne Maber 5, Marion Suchanan 6, Dorothy Scott, Marilyn Curl, Edna Gait, Edith Langford, Claire Shiner, Shirley Robinson.

Mount Newton senior soccer team dropped a 3 to 1 decision to Mount Douglas. Fullbacks Eddie Corbett and Lynn Sheldrake played a strong defence and threw back many of the onslaughts staged by the Mount Douglas forwards. Ron Anfield scored the lone Mount Newton goal.

Line-up for Mount Newton, B. Dudman, K. Curl, R. Anfield, P. Westoby, R. Karadimus, D. Varley, N. Steele, F. Preston, L. Sheldrake, E. Corbett, R. Westoby and G. Gilmer.

Mrs. Sampson is giving instructions to all those interested in drama. The dramatists hope to enter a play in the coming Drama Festival.

The library club, under Miss Coleman, has staged a book drive. The drive was well supported and a large selection of books was realized. The book drive has been an annual benefit at Mount Newton since it was first organized by Miss Coleman in 1947. The system has greatly increased the book supplies at the school.

Several guidance films were shown this week. A very interesting Biology film on "Crustacea" was also presented.

House III got off to a good start in the house league by defeating House I and II in two successive soccer games this week.

Teen Tastes In Clothes

By DELORES LAVOIE

Christmas dances are in the offing to close out the term in grand style at the local high schools, and next to graduation, these are the most important school dances of the year.

Semi-formal dress is in order for most of these occasions, and mademoiselle's eyes are turning to the high-style concoctions of velvet, nylon sheer and net that are leading the fashion parade.

One new feature is the plain sheath dress, sometimes in satin, often in velvet, set off with a scooped-out neckline, plain or framed with a wide collar, tiny sleeves and a straight-cut skirt. For variety, dress it up with a band of contrasting satin ribbon tied, ends dangling, around your middle, with an artificial flower at the neck, with a group of tiny, sparkling pins. Or if you're the gal who likes to "run things up on the sewing machine," why not whip up a filmy matching overskirt to transform your basic sheath into a bewitching dance dress?

Another versatile item in your "dress-up" wardrobe is the velvet or corduroy jumper, often styled so that it can be worn by itself for dancing and partying, or with a blouse for less formal affairs. Some of these jumpers have a halter top, and a "cover-up" jacket in matching or contrasting fabric.

A different version of the sheath dress is the separate low-necked blouse and straight skirt in the same fabric, to mix 'n match with other separates. Scalloped edges, round or saw-toothed, framing a neckline and repeated on brief sleeves and pockets, are a featured trimming note.

Pearls and rhinestones deck the favorite jewelry of the voguish miss, with pearls, single or multiple strand, and bejeweled velvet chokers perfect for dressing up a low-necked party dress.

While his feminine counterpart is caught in a whirl of velvet and net and rhinestones, the mighty male finds that semi-formal attire for him means a plain dark suit, so nobody blames him if his tie and socks have a bit of Christmas gaiety to them. Knitted wool ties in solid colors matched up with socks in the same shade are a nice touch.

Present Plays

PARKSVILLE, Dec 8—"High-backed Chair" and "Overlaid," one-act plays, will be presented by Parksville Players' Drama Club in the Community Hall at 8 p.m. Tuesday. Mrs. Eileen Allwood and A. E. Forrester will be directors. An orchestra will be in attendance.

Committee Busy

White Will Predominate At Esquimalt "Snowball"

By KITTY DIXON
Esquimalt High School

"Snowball" being the theme of Esquimalt High School's Christmas dance, white will predominate in the color scheme, livened by the traditional red and green. Strings of white balloons, representing snowballs, will be strung across the ceiling of Fraser Street Hall, and silver-sprayed boughs will deck the balconies. The eight pillars will be transformed into giant white candles with red lights behind crepe paper to represent the flames. The bandstand will be decked with boughs and holly, and of course, there will be a lighted Christmas tree. The decoration committee, under the direction of L. A. Anderson, consists of Trevor Jeanes, Frank Lewis, Jeanna McKay, Jean Spedding and Ted Saunders.

PLAN PROJECT

A girls' Hi-Y meeting was held Thursday at the home of Kitty Dixon. The girls met for the purpose of working on the December service project. The club has decided to bring Christmas to a needy Victoria family, by making gifts of candy, clothing and toys for them.

Dockers, Esquimalt's entry in the inter-high basketball league, dropped a thrilling 42-34 encounter with the Normal School, Wednesday, at the Victoria High gym. This was the third meeting of the teams, and the Dockers, who are looking better every time out, were always within striking distance, and on several occasions, held the lead. Ted Saunders left the game late in the final quarter with a sprained ankle. Gordie Jones and Mark Cunningham, the rookies of the squad, showed promise as they dumped in nine and six points, respectively.

JUPITER WINS

The second game of the inter-house Rubgy league was played Tuesday. Jupiter scored an 8-3 victory over a weak Neptune club on the rainsoaked pitch. Jupiter took an early lead when Vic Fry fell on a loose ball behind the Neptune line. Barrie Jackson successfully converted. Ted Saunders narrowed the score shortly afterward when he plunged over. He missed the conversion. Ron Edwards cinched the game for Jupiter with a second-half try. Jackson's attempted convert missed by inches.

Mount View Students, Staff Enjoy Concert

By GAILE GILMOUR and VALERIE MOCKFORD
Mount View High School

On Thursday afternoon the students and teachers enjoyed another good assembly in charge of Warren Cunningham. We all look forward to these entertaining periods, which are entirely voluntary on the part of the students. After a few brief words of introduction, council president Shag Singh turned the show over to master of ceremonies Warren Cunningham. There were two very enjoyable piano selections by Rosie Smith and Dorothy Sullivan. The Hungarian Dance No. 5, was played as a duet by Wayne Halstrom and John Jameson. A short skit presented by Bill Fletcher and Doug Park was very well received by the audience. Following this, a trio from Mount View's newly formed string orchestra played three short selections. This trio consisted of John Nelson and Sterling Knudsen, violins, Margaret McGill, cello, and accompanist Wilfred Yole. "The Trolley Song" sung by Shirley Coles and Elinor Thompson ended the program.

Friday after school, the girls' Hi-Y presented something new in the history of Mount View—a "Penny Carnival." There were games of skill, fortune-telling stall, pop and doughnuts, and even a chamber of horrors. Mount View's auditorium, with all its gaiety and fun, resembled for a short time a midway. Students from the surrounding elementary schools were given a special invitation and, with the splendid co-operation of the Mount View students, the carnival was a tremendous success.

The deciding game between the senior and junior boys' soccer teams was played during the week. Stiff competition was expected, as the teams had previously won one game each. However, the older boys played the better game and the final score was 2-0 for the seniors.

An inter-house boys' basketball game during the week made news at school. The Cascade House team was definitely the better team as they beat the opposing Selkirk team, 29-16.

Student council president Shag Singh announced that the Christmas dance will be held on Tuesday, December 19. It is to be a semi-formal affair with Ted Spencer's Orchestra providing the music.

A special Christmas edition of The Scribe is being planned by the Scribe staff. Instead of the usual six pages, this edition will be ten pages, all full of special Christmas stories, poems and features. It will be ready for sale to the students by Wednesday noon.

Mt. Douglas Yule Exams Start Soon

By JOYCE JOHNSON
Mount Douglas High School

The main topic of conversation at Mount Douglas last week was, of course, the coming examinations which begin Thursday. The students are looking forward to their Christmas holidays but realize that they must go through four days of examinations first.

Under the sponsorship of the boys' Hi-Y the Toy Dance held in the auditorium on Friday proved very successful. A large hamper of toys and a sum of money was collected for the children at the Orphanage. The dance commenced after the second period in the afternoon and those who did not attend studied in their classrooms. Many students turned up with toys. Ted Johnston was master of ceremonies.

The race for points to win school blocks is keen again this year. A point is awarded to each student for every inter-high and inter-house game in which he or she participates. They are also awarded to winners of the short-story and poetry contests, and to those taking part in the house concert. Eight big and fourteen small blocks are given out each year to the 11 boys and 11 girls with the highest number of points.

The leading girls so far are: P. Arwick 14, P. Pitt-Brooke 13, D. Blake 13, M. Laubach 13, L. Walker 13, J. Johnson 12, and K. McKay 13.

The leading boys are: T. Johnston 14, B. Skillings 13, H. Lum 13, D. Glass 13, W. Beecroft 12, and J. Ball 12.

Our junior girls' basketball team came up with their first victory this year by downing Victoria High Blacks 25-16. Verna Hearn who pushed up 13 points was top scorer for Mount Douglas.

On the ping-pong tables this week, Fraser's senior boys defeated Douglas 6-6, and Skeena 9-3.

In the junior girls' league, Fraser defeated Douglas 6-3. Verna Hearn won all four of her games.

Present house standings are: Skeena, 66; Fraser, 63, and Douglas, 45.

How It Started

By JEAN NEWTON

THAT WORD "SALIENT"

The military "salient" is in the news again, and some readers will be surprised to learn that this is only one of the word's meanings.

Because its use in military operations is the most familiar to the average person we are apt to think of "salient" as first of all a forward or special position in the line of battle.

"Salient" derives from a form of "salire," which is to leap. When Sir Thomas Browne alluded to "frogs and salient animals," he brought out this essential sense of springing or leaping. And from this came the idea of the forward position, the projecting one. And there you have the physical aspect of the military salient as an area of activity.

The implications of liveness in such a sector also are an outgrowth of the word's origin. The essential "to leap" which is at its source lent its vitality to "salient" in usage of some scope. For example, Edmund Burke wrote, "He had in himself a salient, living spring of generous and manly action."

So the military salient is indeed more than an area in the mathematical sense of this word; it comes in its very nature into the meaning of an area of action.

(Released by The Bell Syndicate, Inc.)

St. Ann's Busy With Exams, Sport, Concert

By NANCY BURDETT
St. Ann's Academy

Always a busy time, the approaching Christmastide has brought redoubled activity among the sisters and students.

The main project around school these days (besides Christmas exams) is final preparation for the annual Christmas concert. From the tiny tots in Grades I and II to the senior high school students, all are generously devoting their recesses and noon hours to practices. The concert is to be presented on Thursday and Friday, December 14 and 15. Tickets are available at the school or from the high school students.

TEACHERS LOSE

The academy's interest in sports has not wavered with the bells and tinsel of Christmas. Tuesday, December 5, saw a well-played set of badminton games between our girls and those of the Provincial Normal School. The outcome was 22-10 for St. Ann's.

Saturday morning bowling provides enjoyable recreation for ten mixed teams from St. Ann's and St. Louis. "The Spares"—winning team to date—is holding top position in spite of stiff competition.

December 8 saw a well-organized skating party at the arena. About 400 students from St. Ann's and St. Louis turned out to share the fun and the bumps.

As in former years, the various classes are collecting Christmas hampers for the needy. Grade XII is out in the lead but the other grades will not be left behind in their efforts to spread Christmas cheer.

Ayrshire Club Merits Praise From Duncan

DUNCAN, Dec. 8—Officers elected at the fifth annual meeting of Vancouver Island Ayrshire Club at Canadian Legion Hall were: Charles Dawson, Nanoose Bay, president; A. Stevenson, Cowichan Station, vice-president; D. C. Morton, secretary-treasurer; K. G. Scott, Hillbank, J. Tryon, Parksville; John Ross, Duncan; D. Hayes, Duncan; and Mrs. W. T. Thomson, Alberni, directors.

F. O. Aldersey, a representative of the Cowichan Agricultural Society and Duncan Chamber of Commerce, praised club members for their excellent exhibit of Ayrshire cattle at the annual fair. Oliver Wells, Sardis, spoke on important factors in the breeding of cattle.

Mr. Tryon and Mr. Hayes were elected to represent the Island on the B.C. Ayrshire Association executive. Mr. Stevenson and Mr. Morton will represent Ayrshire cattle at Cowichan Agricultural Society meetings.

The financial statement showed receipts of $1,474, a balance of $81.77 on hand, and a contribution of $500 made to the Canadian Ayrshire Building Fund. A report noted there were 40 breeders of Ayrshire cattle on the Island, compared with four in 1935.

ROOM CENTRE

The Redwater sector accounted for 50 per cent of oil wells drilled in Alberta in 1950.

BURNS' TOWN

Dumfries, Scottish county town associated with Robert Burns, will hold an arts festival in 1951.

Furniture Plant Visited By North Saanich Class

By BARBARA MacCONNACHIE
North Saanich High School

Last Thursday the Grade XI boys' industrial arts class visited the Pacific Furniture Company. The trip was sponsored by the Sidney Rotary Club and the boys were under the direction of N. E. West, industrial arts instructor at North Saanich.

Mr. Foreman, supervisor of the plant, showed the boys how the rough core of the wood materials, which was principally alder, was kiln-dried, and how an almond veneer was applied to the wood to finish it. Most of the articles under construction are to be sold for Christmas. They watched the construction of the furniture from beginning to end, including planing, jointing, sanding and the final veneering. Altogether the trip was very interesting and the students who went all picked up good pointers on wood-working. The group is indebted to the Sidney Rotary and E. Vickerman and D. E. Breckenridge for supplying the transportation to and from Victoria.

MUSEUM VISIT

The biology class also went to Victoria this week where they visited the museum to hear Dr. Hardy lecture on the "Transition of Water Plants to Land Plants." His talk covered much of the work which the class had just concluded and they found his ideas helped to give them a new insight into their course. Following his lecture, Dr. Hardy showed the students various models of fungi and mushrooms, indicating their structure and explaining their development. The group enjoyed itself and learned a great deal from Dr. Hardy's answers to the numerous questions.

This week featured the arrival of our school hats or "dinks" as the students have fondly nicknamed them. There are two styles in our new head gear. The first are the dinks, which are little blue and white beanies with a small peak in the front on which the student's name can be embroidered. The second, also in blue and white, representing, of course, our school colors, are slightly more conservative. They are more like a real hat with a little brim around the edge which can be pulled down to cover one's cold ears. The crests for the members of the Student Council have arrived, but the council is still awaiting the arrival of the school sweaters and pins which are now on order.

CARDS POPULAR

Another task for the council members this week has been filling the orders for the school Christmas cards. On the front of the card is an attractive sketch of North Saanich High with the school crest stamped on the corner. As the cards are very popular again this year it will be almost impossible to obtain them unless they were previously ordered.

Two basketball games were played against Mount Newton this week. The first, played at Pat Bay between girls from Grades VII and VIII ended in a six-all tie. The second, played at North Saanich, gave Mount Newton an 8-14 victory. Yateve Swift scored six points for North Saanich and Jackie MacConnachie got two points. Dorothy Scott played a good game for Mount Newton.

In the inter-house games, the intermediate girls' game resulted in a 16-5 win for the Whites. Mary Sheppy scored six points for the Whites and Enid Cuthburt took three for the Blues. The senior girls' game ended with a score of 10-9 in favor of the Whites and the senior boys' game was 22-15 for the Blue House.

Only one soccer game was played this week and it was against Mount Newton. The game was played at Pat Bay and the final score ended in a one-all draw.

LONG STRETCH

The trans-Canada air mail system stretches 3,900 miles from St. John's, Nfld., to Victoria.

Municipal Chiefs To Talk Defence

THE outlining of what territory would be included in a civil defence zone and the appointing of a zone administrator will be discussed at a conference of reeves in the Mayor's office at 3 p.m. Monday.

The conference was called yesterday by Mayor Percy E. George.

CANDIDATE FOR ALDERMAN

Roy Whittle, who is well known in Victoria, is offering his services to the citizens as candidate for alderman in the Civic Elections of December 14th. Mr. Whittle has been connected with the lumbering and logging industry in recent years and has been active in accident prevention campaigns. His youthful energy and keen understanding of the problems of our growing city will be an added asset to the City Council. Mr. Whittle is endorsed by the Civic Non-Partisan League.

"Operation H" Success

Oak Bay XI Inter-High Champions; Win Colonist Cup in Close Series

By GAIL O'MEARA
Oak Bay High School

Last week has been "Soccer" week for Oak Bay High School as the Colonist Cup play-offs absolutely overshadowed all other activities. The excitement reached a crescendo at approximately 4:30 p.m. Friday afternoon when the whistle sounded to end the final game at 0-0, giving our Oak Bay boys the highly-prized Colonist Cup. The three-game series against Victoria High School was tight all the way through, and a terrific brand of soccer was played. Oak Bay, with one win and two draws, are now the champions of Greater Victoria inter-high school soccer. Oak Bay's goalie, Laurie Veitch, did a great job in all the games and particularly in the final. Dick Pollard won the admiration of everyone. A great job was done by all!

BIG "PEP" MEET

In the middle of "soccer" week, on Wednesday, the day of the second game, a "Pep" meeting was held at noon in the auditorium. The O.B.H.S. cheer leaders Gayle Webster, Rae Evendeh, Don Rapanos and Al Thackray led the assembled students — incidentally the largest crowd at a "Pep" meeting for years —through the cheers and the new "O.B.H.S. Victory March" composed by Marguerite Fairfull. As a climax, Walter Young emceed a "fashion show" the charming models were the members of the soccer team. Their respective costumes were too numerous to mention, but all were entertaining, to say the least!

After weeks of "propaganda," "Operation H" was finally unveiled for the student body as a Junior Red Cross money-raiser in aid of the Veterans' Hospital. It was decided that this year Oak Bay's Junior Red Cross would donate $65 to help buy 480 handkerchiefs for the veterans. This is in place of the usual candy-filled Dixie cups as the Christmas remembrance. Of the $65, $30 was to be taken from the Red Cross treasury, leaving $35 to be raised by the students. This is where "Operation H" came in. Following the idea of the Community Chest's "Operation Porchlight," the money was collected on Thursday morning at 8 a.m. by the Red Cross class representatives. With 100 per cent results from each of the 11 divisions, the $35 objective was reached, and "Operation H" was definitely a success.

Archaeologists Fear Loss

Power Projects Threat To Old Indian Villages

A big power project on the Mainland is threatening the destruction of hundreds of ancient British Columbia Indian villages.

The Provincial Government will be asked by a group of archaeologists to prevent the destruction of these sites before scientific data can be collected. They will also ask the Government to amend the Preservation of Historic Objects Act in order to control the sale of antiquated objects outside the province.

Chief concern lies in the proposed power projects to make a large part of the Chilcotin and Nechaka Rivers, and eventually the Fraser itself, into huge power reservoirs. Result of this move will be to raise the level of the water and thus flood hundreds of historic Indian sites along the banks of the rivers and lakes.

Headed by Dr. Charles E. Borden, U.B.C. archaeologist, the scientists are anxious to raise funds for research on these villages.

Concern about the future of these sites has been voiced by American scientists as they believe that the answer to many archaeological problems is to be found in this province.

Wilson Duff, Provincial Museum anthropologist, stressed the need for stricter supervision of old Indian villages because, he said, souvenir hunters and industrial expansion were destroying the only records of the pre-history of the province.

Club Calendar

MONDAY — Gyro Club luncheon, Empress Hotel, 12:15 p.m.

TUESDAY — Kiwanis Club luncheon, Empress Hotel, 12:15 p.m.; Victoria Electric Club luncheon, Strathcona Hotel, 12:05 p.m.

THURSDAY — Rotary Club luncheon, Empress Hotel, 12:15 p.m.; Optimist Club luncheon, Pacific Club, 12:15 p.m., Oak Bay Kiwanis Club dinner, Oak Bay Beach Hotel, 6:15 p.m.; Y's Men's Club Children's Party, Y.M.C.A., 7 p.m.; Cosmopolitan Club dinner, Sirocco Cabaret, 6:30 p.m.

FRIDAY — Lions Club luncheon, Empress Hotel, 12:15 p.m.

Club member R. Wilson will speak to the Gyro Club this week, and tell of impressions gained during a recent trip to Europe. Color slides will accompany the address.

The Kiwanis Club will hear three members, all former Eastern Canadian residents, speaking on 'My Impressions of Victoria.' They will be Paul B. Coombs, Morris W. Park and Ronald Clayton.

D. L. McKeand will speak on the Arctic in an address to the Optimist Club this week.

The Oak Bay Kiwanis Club this week will be host to fellow club members from Duncan. Entertainment will be provided by the Up-Island organization.

Members of the Y's Men's Club will hold a Christmas party for the Tyro Boys' Club, in which members are between 8 and 11 years of age.

Programs for other service clubs listed above have not been announced.

Seeks Listing Of Campsites

The B.C. Historical Society will soon circulate printed forms throughout the province asking for information about old Indian camping sites.

The society is seeking to tabulate all historic sites to aid the University of British Columbia and the Provincial Museum in archaeological research.

The forms will be sent to teachers, lawyers, doctors and any persons interested in ancient history of B.C.

The society feels that if the sites are listed, it will be a measure of protection from souvenir hunters and amateur collectors.

Normal School Stages Dance

The Provincial Normal School Christmas dance was held Friday evening in the school auditorium. Len Acres' Orchestra played from 9 to 12 p.m.

Pop and doughnuts were served free.

DON'T RUSH DOWN TO GET

one of these studio lounges, as we've got an even dozen (12) ... 6 in wine and 6 in green. If, however ... you need extra sleeping equipment for Christmas, one of these 12 should prettily solve your problem. The damask covers are of a heavier grade, and there is a space for bed clothes underneath. The loose cushions are spring-filled. We figured we could go as low as $57.00 on these ... and so $19.00 down is all you need.

HUMBER'S — MAURICE "BARLEY" BRUCE

BEHIND THE NEW POST OFFICE

Joy Street by FRANCES PARKINSON KEYES

Her first novel since "Dinner at Antoine's"

A story set on Boston's famed Beacon Hill where a woman's love was great enough to cross the line that separates two different worlds.

At Your Bookseller's—$3.00

A CHRISTMAS GIFT THAT WILL BE READ WITH DELIGHT. BUY A COPY TODAY!

THE COPP CLARK CO. LIMITED, TORONTO, CANADA

L.STLESS?

Improve your Pep and Energy with SCOTT'S EMULSION

You probably need the energy and tonic value of pleasant tasting Scott's Emulsion which contains *Natural Vitamins* A and D and other necessary elements to help tone up the system and improve resistance. Scott's Emulsion is easy to digest, and taken daily when needed for these conditions, you should feel much better in a short time. Economical to use—buy at your druggists to-day!

SCOTT'S EMULSION

NOT JUST A TONIC — IT'S POWERFUL NUTRITION

WHITE SWAN

The favorite tissue of Canadian housewives!

2 rolls 23¢

AN E. B. EDDY QUALITY PRODUCT

Work Starts This Week on City Dental Clinic

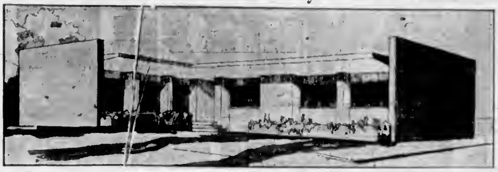

Work on what is believed to be the only building of its kind in Victoria will commence this week. Birley, Wade & Stockdill, local architects, have finished plans for a new $18,000 building that will be constructed by Farmer Construction Company Limited. It will be new one-story, fully modern building that will be used for specialized work in dental surgery, according to Dr. S. F. Miles. It will be located on Courtney Street between Blanshard and Douglas Streets.

Naval Reservists Pitch, Roll in Gale On "Ideal" Training Cruise to Seattle

NEWS OF THE SERVICES

By TREVOR COLLINS

Wartime blackout darkened the reserve navy training ship Sault Ste. Marie as she sailed from Esquimalt harbor Friday on a night training exercise in the Strait of Juan de Fuca.

The ship, with more than 80 reserve and active force personnel aboard, ploughed through stormy seas at reduced speed while officers from H.M.C.S. Malahat practised navigation and ship handling through weather that at times tested their training to the limit.

IDEAL TRAINING

It was an ideal training cruise, according to Lieut.-Cmdr. A. R. Heater, commanding officer of the ship. The cruise left Esquimalt harbor under clear skies shortly after 8 p.m. The weather deteriorated soon afterwards and gale force winds, heavy rain and reduced visibility made the night exercise a sure test of seamanship.

After rolling and pitching for eight hours and bucking heavy tides in the strait, the reserve officers finally arrived at Point Wilson in Puget Sound dead on schedule.

At ten knots the ship crawled south along the Sound dodging freighters and other heavy traffic to arrive at Seattle at 8 a.m.

GREETED AT SEATTLE

United States naval officials were on hand at the pierhead to greet the Canadian visitors as immigration officials cleared the ship.

Personnel aboard were given shore leave and immediately headed to town on a Christmas present buying spree. Watches aboard the ship were broken up to allow all the men ashore.

The Sault Ste. Marie will leave Seattle at 10 a.m. today on the return voyage.

Minesweeping, action stations, boat drill and another navigation exercise will be carried out on the northern trip.

The ship is scheduled to arrive in Victoria at 8 p.m.

* * *

RETURNS TO SEA

A quiet soft-spoken naval engineer with more than 30 years' service aboard destroyers, battleships and heavy cruisers of the Royal Navy last week gave up civilian life to return to the sea.

He is 40-year-old Lieut. C. H. R. Davis of 789 Newport Avenue, Oak Bay, who will use his naval experience to help train members of the reserve navy from H.M.C.S. Malahat.

Lieut. Davis retired from the Royal Navy and decided to move to Victoria with his wife and three children. The move wasn't just a whim on his part. His wife, born in Victoria, decided she would like to return home.

She met Lieut. Davis when he visited this port in 1934. Wedding bells changed the name of the former Miss Patricia Hudson to Mrs. Davis in England two years later.

And then the World War broke out and her sailor husband was in the thick of the fighting. He was torpedoed in the Mediterranean in 1942 while serving aboard H.M.S. Partridge.

WENT DOWN QUICKLY

"The ship went down in about eight minutes," Lieut. Davis said, "and we lost about 50 men."

He spent about an hour in the water before being picked up by another destroyer.

Lieut. Davis has made himself at home aboard the training ship Sault Ste. Marie and is "getting the feel" of the engine room in preparation for a heavy training schedule.

* * *

LETTERS DELAYED

Improper and frequently sketchy addresses appearing on mail addressed to Canadian Special Force soldiers at Fort Lewis, Wash., has resulted in delay of some 2,000 letters which are at present undelivered at the Army post office.

Failure to include the name of the soldier's unit is the greatest cause of Special Force mail going astray, the Army postmaster said.

He had other words of advice for relatives and friends of men stationed at Fort Lewis.

"Write," he urged, "and write often. Mail from home is the greatest morale booster Canadian soldiers of this big American base can have."

Correct address for troops stationed at Fort Lewis is:

Regimental number, rank and name; name of unit; C.A.P.O. 3,000; care of Postmaster; Vancouver, B.C.

* * *

FLASHBACK

Eleven years ago, on Christmas day, 1939, more than 7,500 members of Canada's armed forces were welcomed into almost as many English homes for one of many Christmases they were to spend overseas. They had arrived in Great Britain only a week before. That year, too, Christmas was celebrated by thousands of troops at sea in troop transports.

* * *

TEN NEW RECRUITS

The 40th Technical Squadron, R.C.E.M.E. is one unit in the Bay Street Armoury that is not suffering from recruiting problems.

Ten men who recently joined the unit, according to Major F. O. R. Roome, commanding officer, are: F. W. Pitt, R. O. George, P. H. Latter, R. L. Leong, R. R. Parkes, E. Ruttan, E. A. Thompson, J. C. McDonald, S. C. Pace and E. J. Seymour.

The commanding officer also announced that a bugle and drum band is now in the process of being organized.

"We are expecting the instruments in a few days," he declared.

Recent promotions in the unit include the following:

Promoted from sergeant to W.O.2, G. A. Booth and H. B. Smith; from corporal to sergeant, D. McNab and J. D. Waterston; and to corporal, F. S. Arthur, L. L. Toby, W. Burton, H. E. Newcombe, G. V. Smith and L. E. Smith.

* * *

LATEST EQUIPMENT

The latest type of long range coastal artillery range-finding equipment will soon be installed in the Bay Street Armoury for the training of officers and men of the 5th (B.C.) Coast Regiment, R.C.A.

When the equipment arrives it

MAJOR R. J. WEIR

will be assigned to "A" Battery of the unit, commanded by Major R. J. Weir.

He is one of the officers of the regiment who has been trained and is familiar with the use of the range-finding equipment.

Major Weir joined the 5th (B.C.) Coast Regiment at the outbreak of the World War. He served overseas and was later posted to Little Mountain, Vancouver, as personnel officer.

He is the great-grandson of Robert de Vere Weir who arrived in Victoria in 1853 aboard the ship Norman Morrison. Major Weir was educated at Metchosin Public School and Victoria High School.

* * *

TO RECEIVE CERTIFICATES

Four officers of the Canadian Scottish Regiment (Princess Mary's) will receive qualification certificates at a parade Monday night at the Bay Street Armoury.

They are Lieut. J. E. Gregson, Lieut. A. G. Stewart, Lieut. F. A. Vye and Capt. S. A Digby.

* * *

TO PRESENT CLASPS

Lieut.-Col. W. J. Mosedale, commanding officer of the Canadian Scottish, yesterday requested all ranks to turn out for the pre-Christmas pay parade to be held Monday night.

After the parade he will present the first and second class clasps to the Canadian Efficiency Medal to Sgt. G. C. Shepherd. The clasps represent more than 24 years' service in the Canadian Army for Sgt. Shepherd.

* * *

WEEK'S PARADES

The following is a list of parades that will be held in the Greater Victoria area this week:

No. 8 G.O.E.

Tuesday—1945 hours: Parade and roll call at Bay Street Armoury. Training film, detachment training on radar, radio, and plotting.

Friday—2000 hours. Pay parade. All ranks must attend to draw annual training pay. 2030 hours: Officers and N.C.O.'s courses. Concentration on military law and orderly room cases.

40th Technical Squadron

Tuesday—1945 hours: Parade at Bay Street Armoury; dress, roll call order. Pay parade.

Junior Sea Cadets

Wednesday—1915 hours: Ship's company will parade at Sea Cadet Barracks. Duty division will be Haida; duty signalman, Cadet Fred McFadden; duty quartermaster and messenger, Cadet Ray Bryant; and duty leading seaman, Cadet Allan Webb.

5th (B.C.) Coast Regiment, R.C.A.

Tuesday—1950 hours: Parade and roll call, Bay Street Armoury. 2000 hours: Lecture. 2130 hours: Battery parade.

75th (B.C.) H.A.A. Regiment, R.C.A.

Monday—2000 hours: Regimental Driving School at Armoury.

Tuesday—2000 hours: Band practice at Armoury.

Wednesday—2000 hours: 155th Battery pay parade at Armoury.

Thursday—2000 hours: 156th Battery pay parade at Patricia Bay.

Friday—2000 hours: R.H.Q., 160th Battery and Band pay parade at Bay Street Armoury.

5th Area Signals Squadron

Monday—1945 hours: Parade at Work Point Barracks.

13th Field Ambulance, R.C.A.M.C.

Tuesday—2000 hours: Parade at Armoury. Training as per syllabus.

46th Field Sanitary Section, R.C.A.M.C.

Tuesday—2000 hours: Parade at Armoury. Training as per syllabus.

Winnipeg Has "Boys' Town"

WINNIPEG, Dec. 9 (CP)—Winnipeg has its "boys' town." Seventy-five "citizens," between 12 and 17 years old, elect their mayor and councillors and meet every Monday night in the basement of St. Matthew's Anglican Church.

For five cents weekly, they can play basketball, floor hockey and table tennis and pound the punching bags.

Supervisor Ed Dock, who has been in youth work 12 years, says three major aims of boy's town are good sportsmanship, organized athletics and closer relationship between the boys and the church.

BIG INCREASE

Freight traffic on Australian railroads has increased by 80 per cent since 1930.

A $3,000,000 hospital for workers has been completed at La Guaira in Venezuela.

TIGHT SQUEEZE

My girdle sheaths me when I stand,
And wondrous is the fit is it;
'Twould be a lovely thing to wear
If only I could sit in it.

—JAMES E. O'BRYON

JOHN OLIVER
(Saanich Candidate)
Respectively Solicits Your Vote on
DECEMBER 16th

New STYLES *New* FEATURES

SPOTLIGHT THE *NEW*
"CYMATIC"

CYMA-TAVANNES—for generations the unquestioned leader in watch-making craftsmanship—now proudly adds brilliant new models to the famous CYMATIC family of superlatively fine watches.

Each is distinctively styled, with a rich simplicity that echoes good taste and never becomes old-fashioned. Each is fully automatic, wound by the normal movement of your arm and has a patented feature that prevents over-winding. Presented in Stainless Steel, Gold-filled or 14 Karat Gold, each model has 17 jewel movement with Shock Absorber system, is non-magnetic and has Sweep-Second hand. If desired, some models have water-resistant features.

The better jewellers are displaying these newest CYMATIC creations and will gladly demonstrate the many superiorities of these fine watches.

Cymatic prices start at $69.75

Switzerland offers its best in

CYMA
TAVANNES
Watches

3 AMAZING SPECIALS!

MOST FASCINATING Place in the City
COME ON IN

Gas CAR HEATER For 12-volt battery	$15
Heavy Metal STRONG BOXES With catch and lock	$5
Mechanics' HAMMERS With 5 different heads	$1.25

CAPITAL SUPPLY COMPANY
Surplus Centre
1501 Gov't. WHERE PANDORA and CORMORANT MEET G 2713

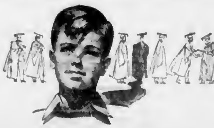

Coming Events
Cast Their Shadows!

Is *your* boy to have the advantage of a *complete* education? If you are here to pay for it, he certainly will! But what if you are not here when the time comes?

Fathers with cherished dreams for their children cannot afford to take any chances . . . especially since it is so easy to *guarantee* the fulfilment of plans through the wise use of Life Insurance.

Modern Life Insurance is so flexible it can be arranged to provide money when it is needed for almost any purpose. Manufacturers Life representatives are trained to help you *guarantee* fulfilment of your family plans in the most economical and practical way.

THE MANUFACTURERS LIFE INSURANCE COMPANY
Established 1887
HEAD OFFICE TORONTO, CANADA

Branch Office: Pemberton Building, Victoria
T. H. Leeming—Branch Manager

A BIG GIFT VALUE . . .

A Daily Colonist Gift Subscription

For Your Out-of-Town Friends or Relatives

News of Home Is Always Welcome!

The economical answer for your out-of-town gift problem—only $1 per month anywhere in the British Empire or the United States.

We enclose a donor's Christmas Card with the first issue.

(PLEASE USE THIS ORDER FORM)

DAILY COLONIST
CHRISTMAS GIFT SUBSCRIPTION

Please Forward The Daily Colonist to:
Name ....
Address ....
For ..... months Enclosed $ .....
Commence service ....
Sender's name ....

LIL' ABNER, by Al Capp

POGO, by Walt Kelly

DONALD DUCK, by Walt Disney

JOE PALOOKA, by Ham Fisher

GRANDMA, by Charles Kuhn

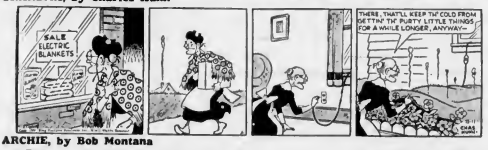

ARCHIE, by Bob Montana

REX MORGAN, M.D., by Dal Curtis

BARNABY, by Jack Morley

BUCK ROGERS, by Bob Barton and Murphy Ander son

BLONDIE, by Chic Young

MARY WORTH'S FAMILY, by Dale Allen

JOHNNY HAZARD, by Frank Robbins

SMITTY

MUTT AND JEFF, by Bud Fisher

ROY ROGERS, King of the Cowboys, by Al McKinson

PENNY, by Harry Haenigsen

Nanaimo Pilot Pays Visit to Rock of Gibraltar

—R.C.N. Photo.

Plane from H.M.C.S. Magnificent, aircraft carrier, used Gibraltar Air Field during visit of Canadian Special Service Squadron to British fortress. Lieut. Vincent Murphy, R.C.N., Nanaimo, of 19th Carrier Air Group, is shown above at left chatting by plane with Lieut. Jacques Cote, R.C.N., Montreal. Rock of Gibraltar is in background. Lieut. Murphy made flights over Gibraltar, Spain, North Africa, and parts of Mediterranean Sea and Atlantic Ocean.

Nanaimo Ratepayers Awaiting Word On Action to Extend City's Borders

By J. R. AYRES
Colonist Staff Reporter

NANAIMO, Dec. 9 — Nanaimo ratepayers are eagerly awaiting, along with ratepayers of Brechin and Harewood, the answer to the $64 question: What action is the Nanaimo City Council planning to take on the extension of the city limits?

The answer comes up Monday night, according to Mayor Earle C. Westwood. Following a committee meeting held Monday night, the mayor declined to make known what had been discussed, but added that a report would be given the ratepayers at next Monday's council meeting.

Nanaimo ratepayers, in a referendum at the last municipal election, voted overwhelmingly in favor of extending the city limits. The vote was taken after an extensive campaign by the Chamber of Commerce and passed by an 80 per cent majority in a 75 per cent ratepayer vote.

ENGINEER SURVEYS

In February, Frederick C. Stewart, consulting engineer, took a survey of the entire water district at the request of the City Council. Mr. Stewart's survey took in all the land between Wellington and Chase River.

He found that the present source of water supply at the south fork of the Nanaimo River capable not only of supplying the present area but of supplying the area for all time. The present supply main a concrete pipeline from the south fork to No. 1 reservoir, is too small, he said, to service the city and the outlying districts of Harewood and Brechin. The pipe is 16 inches in diameter at the south fork dam, reduced to 14 inches at Extension Summit and eight inches where it enters the reservoir.

As a result of his findings he recommended a new main of 28 inches which would be sufficient to carry 50,000 gallons. The present main carries 15,000 gallons.

SOLE SOURCE

He also recommended that the South Fork be the sole source of water supply so that Nanaimo, Brechin, Harewood, Northfield, Quarter Way, East Wellington, Chase River and Departure Bay be eventually served.

Mr. Stewart suggested that a second supply main be installed from the South Fork dam to operate under full pressure from the dam.

Two alternatives faced the city and the outlying districts if either of these recommendations were to be acted upon.

First, Nanaimo city could finance the project independently by extending its city limits to increase its borrowing power.

As a second choice, Mr. Stewart pointed out, by creation of a Greater Nanaimo Water Board the group could control the supply of water and wholesale it to each component part of the board. Each area would be responsible for its own distribution. Total cost of installing the new main, and only the new main, was set at $2,500,000.

Mr. Stewart favored amalgamation as the solution to the problem.

Questioned today as to whether the present water system in Nanaimo would hold up under the full pressure Mr. Stewart mentioned in his report, City Clerk Harold Hackwood said there would be no doubt about the local mains standing up. The pressure, he said, would be broken down at No. 1 reservoir.

In the event of amalgamation said Mr. Hackwood, the cost would be distributed throughout the number of consumers. Although the number of water users within the city is double that of consumers outside the city limits, the future rate would be equal throughout.

If the water board was formed then the city could sell its water works to the board and operate its own distribution.

Should the ratepayers of Brechin and Harewood decide to stay out of amalgamation and either stay as districts or become separate municipalities, then on top of the cost of the water board pipeline they would have to foot the bill for their own distribution systems.

Weather Forecasts

East Coast of Vancouver Island — Cloudy and mild, with showers near the Mainland mountains. Light winds. Monday outlook — cloudy and less mild.

West Coast of Vancouver Island — Cloudy and mild with occasional light rain or drizzle. Light winds. Monday outlook — less mild.

Branch Stages Show at Port

PORT ALBERNI, Dec. 8. — Four children appeared on the second show of the second quarter of the Canadian Legion talent opportunity contest series in Legion Hall. Eva Jenkins was declared the winner after a tie with Thomas Godsell.

Eva sang the well-known Christmas hymn "Come All Ye Faithful," while Thomas contributed as his selection "That Lucky Old Sun."

The applauseometer showed the two in a tie, and they returned to the stage to sing it off, with Eva being declared the winner in a very close decision.

June and Mildred Ringvold sang as a duet "May You Never Be Alone Like Me," while Robert Pierce contributed "Chattanooga Shoe Shine Boy" on the piano.

Neil Bouey was master of ceremonies with Mrs. M. Power and Dr. Garnett Reynolds judges at the applauseometer.

Honor Service

LADYSMITH, Dec. 9 — David Esler, Victoria, presented pins for 20 years' service and over to the following members of Ladysmith Aerie No. 2021, Fraternal Order of Eagles: Mayor Leonard Ryan, Ald. Dr. A. T. Verchere, Robert S. Wood, J.P., Matthew Gilson, Edward Gregson, Alfred Mahle and Joseph Peltrin. Thomas Michael won membership prizes, and R. D. Bowen, junior past president, received a tea service.

Arranges Talk

LADYSMITH, Dec. 9 — Hon. William T. Straith, K.C., Minister of Education, will give an illustrated talk on his recent visit to the British Isles, during a meeting at the United Church Tuesday night.

Advertise City

LADYSMITH, Dec. 8.—Ladysmith Chamber of Commerce letterheads will bear the statement, "Ladysmith is on the East Coast of Vancouver Island at the 49th parallel," according to Harvey Wallace, president. Mr. Wallace announced that O. G. Wyndlow, secretary of North Oyster Ratepayers' Association, would attend future Chamber of Commerce meetings.

Ladies Boost Fund

LADYSMITH, Dec. 8 — Mrs. Robert Duncan won a 25-pound turkey donated by Ivan Wicklund at a contest staged by two sewing clubs in aid of Ladysmith Welfare Fund. Arrangements were in charge of Mrs. S. Chalmers, Mrs. Jessie Beattie and Mrs. Florence Gourlay. The clubs contributed a total of $134 to the city fund.

South Saanich Discusses Fair Extension Proposal

SAANICHTON, Dec. 9.—At the 82nd annual meeting of the North and South Saanich Agricultural Society, Willard W. Mitchell, president, reported a successful year. Additions had been made to the horse and cattle barns, the hall had been repainted, and the horse show extended. He thanked all who had assisted.

Members took steps to investigate the advisability of developing the annual exhibition into a class "B" fair. If such a course were adopted the fair would be operated over a two or three-day period. The following were named a committee to report: A. Doney, H. G. Robinson, Dr. S. F. Miles, A. W. Aylard, W. W. Michell, F. Wright, H. Brooks and Robert Godfrey.

To encourage interest among boys and girls in the farming and household arts section, the society was presented with a silver plate by the Canadian Bank of Commerce. The trophy will be awarded annually to the boy or girl receiving the highest number of points for entries in the farming and household arts sections. Entries will not include exhibits of school work. Winner of the new trophy this year was Miss Gillian Scott-Moncrief.

GET MORE ENTRIES

Edward Oakes, fair secretary, noted there had been 2,008 entries at the last fair. Sections in which entries had been most numerous were school exhibits, cattle, jam, flowers, fruit, vegetables, children's sports, rabbits and sheep.

Lieut.-Governor C. A. Wallace will be honorary patron for 1951. Mr. Michell was re-elected president, and Mr. Oakes, secretary-treasurer.

Those elected to the finance committee were: Stuart Stoddart, B. Godfrey, Pat Hoole, A. Doney, H. G. Robinson, H. Bickford, A. W. Aylard, Geo. T. Michell, Mrs. A. Doney and Mrs. James Turner. George Nunn and V. E. Virgin were named auditors. New directors added were Rev. F. Lauzon, A. Rothgordt, M. O. Mayhew, J. S. Rickhard, Alex. Hall, B. Stoddart, Ray Lamont and Thomas Michell.

A sugar mill driven entirely by steam turbines directly geared to the rollers has been built at Sao Paulo, Brazil.

Hurt in Crash By Pulp Mill

PORT ALBERNI, Dec. 9 — Mrs. J. Gunn and Mrs. A. Young are in West Coast General Hospital suffering from painful injuries as the result of a train and automobile collision here shortly after 6 p.m. Friday.

The automobile, driven by E. J. Gunn, Malabar Road, Alberni, collided with an E. & N. Railway passenger train inbound from Nanaimo at a crossing on the Island Highway near the Bloedel, Stewart & Welch Co., Ltd., pulp mill.

The automobile was a total wreck.

Rites Tuesday

PARKSVILLE, Dec. 9 — Funeral services for the late Mrs. Clara Whitfield, 84, will be conducted by Rev. G. T. Pattison in St. Anne's Church, French Creek, at 2 p.m. Tuesday, with Mountain View Funeral Home in charge of arrangements.

Mrs. Whitfield died at the home of her son, Clifford, on Saturday morning. She was born in England, and had been a resident of British Columbia for 30 years. She is also survived by four sons, Ronald and Victor, Parksville; George, Vanderhoof, and Frederick, one daughter, Mrs. A. Thomas, Victoria, and 11 grandchildren.

FAMOUS DELL COMIC BOOKS

They're Perfect for the Children's Stockings

★ ★ ★

SPECIAL CHRISTMAS EDITIONS

WALT DISNEY'S CHRISTMAS PARADE Featuring Donald Duck, Pluto, Mickey Mouse and others.

BUGS BUNNY'S CHRISTMAS FUNNIES Bugs Bunny, Henry Hawk, Porky Pig and Sylvester the Cat

On Sale at Your Favorite Newsstand

DISTRIBUTED BY LOVICK'S NEWS AGENCY

POEMS AND PLUGS

Come in & see my halo of hypocrisy.

GOODNESS, YOU'RE EARLY!

With powdered nose I sit & rock,
And read a book & watch the clock,
And pace the room & try to sew,
And listen for a step I know.
It's seven-thirty, then it's eight . . .
I tune the radio & wait
Until I hear the door knob turn
And don my proper unconcern.

—Barbara Jones.

There's NO NEED TO RUSH down to our Warehouse for one of these ever-lovin' studio lounges (floral wine or green domask) as we've got stacks of 'em. If however U need to put someone up this Christmas, then one of these R the clear McCoy. It wasn't how much?" but how low we could tag 'em, so $57 is all U need, with $18 for the present. On display in the "Put-U-Up" Dept. on the 3rd. floor, (sleeps 2).

What is it that makes the world go 'round . . ?

PUZZLE

If you can be away when U are near,
And still be near when U are far away
Be silent when I long to hear U speak
And have me listen when I would not hear;
If you can make me cry when I would laugh
And have me laughing when I'd rather cry,
If you can regulate my every mood
Then isn't there some lovely reason why?

—Edna Mertin.

I'd say they were nuts about one another. You'll be the same about this new model "Windsor" Chesterfield Set. It has a sort of stately dignity, yet it is an all-round family suite covered in a lovely shade of green frieze, for ever-lasting beauty. See it . . . won't you? It's in our No. 1 spot right at the head of the stairs.

Nite letter . . .

FAITHFULLY YOURS

The stars are little pebbles flung,
Upon a trackless beach.
The nite is still, the moon is young,
I search for you . . . I reach,
Across the purple infinite
Across the soundless sea.
Keeping my lonely beacon lit,
To guide you home to me.

—Alma Grey.

Has "she" been after you to buy her a Tri-Lite?? we thot so . . . us are all set to fix up this sim situation with a gorgeous lamp for only $12 . . . all bulbs (worth a buck & a half) thrown in. The only catch . . . U gotta come & get it, take it away in your car for 12 smackers.

Yes it is . . .

FIRST LOVE

Above the stars hung clear & low,
And a young moon sailed the mts's dark sea.
I hid my hands that U might not know
The thing your nearness did to me.
I could not speak for fear I'd cry,
So like to pain was my delight.
I was so still . . . all I could hear,
Was my heart's wild, unsteady beat,
When your arms reached out & drew me near,
And your mouth was warm & young & sweet.

Tonite I am in love again with someone new.
Isn't it strange that I should be remembering you . . .?

Well . . . I guess that's the way it is sometimes . . . I wouldn't know. ?? I do know it's a ruddy crime to be squeezing plugs in here, amidst all this lovely sentiment, so maybe I won't tell U much about these Duncan Phyfe tables except to say they are made by "The Holland House Co." & for down-right Quality-Value, we think the best ever. See if YOU do????

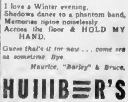

Remember on Winter evenings . . . popping corn . . . roasting apples . . . drinking tangy cider . . .

A WINTER EVENING

I love a Winter evening
With shades drawn tight,
A fireside chat & nearness
Housed closely in from nite.

I love a Winter evening,
Alone where embers glow
While the wind outside
Whistles softly . . . oooh!

I love a Winter evening,
Shadows dance to a phantom band,
Memories tiptoe noiselessly
Across the floor & HOLD MY HAND.

Guess that's it for now . . . come see us sometime. Bye.

Maurice, "Barley" & Bruce.

HUBBER'S

Back of the new Post Office . . 3 floors of furniture bargains

ONE ONLY left . . . The famous Gibson Frig. with door-to-the-floor . . . over 9 sq. ft. Want it???

TO EVERYONE.. With best wishes for years of NEW Listening Pleasure!

Start Hinting early for your New Admiral

Admiral

The Only 3-SPEED automatic radio-phonograph THAT HAS ALL THESE FEATURES!

ONLY ONE NEEDLE plays all records
ONLY ONE CENTRE POST for all records
PLAYS ALL RECORDS . . . ALL SIZES . . . ALL AUTOMATICALLY
PLAYS UP TO 3 HOURS OF RECORDED MUSIC with one loading
CONVENIENTLY GROUPED CONTROLS
NEW 6-TUBE SUPERHET RADIO—highly selective
EXCLUSIVE BUILT-IN FERRO-SCOPE ANTENNA—more than 3 times as sensitive
"ON-OFF" JEWEL LIGHT
"SEARCHLIGHT" DIAL

ONLY $134.95 MAHOGANY CONVENIENT TERMS

Here's a superb, all-new, 1950 table model that is the very essence of compact design. It fits on any table . . . giving you a radio phonograph that's ideal for living room, den, bedroom or porch . . . perfect, too, for the student or anyone else who is away from home.

The rich tone of the phonograph, and its triple-play automatic features, are matched by the high selectivity of the sensational new built-in Ferro-Scope Antenna, exclusive with Admiral. This amazing powdered-iron magnetic core antenna gives 3 times the sensitivity of ordinary built-in loop aerials—one of the most important electronic inventions of the last 10 years. This means virtually noise-free AM reception—console-like performance.

Another GREAT PLUS VALUE

For value, see this sleek, new 1950 Admiral radio. Striking new cabinet beauty, superior long-distance reception, improved tone, built-in aerial, external connection for outside aerial, stunning new dial, 5 tubes, AC DC. Don't wait . . . see . . . hear . . . compare this spectacular value today!

$32.95 CHOICE OF 3 ATTRACTIVE COLOURS

(Prices and specifications subject to change without notice)

World's Largest Manufacturers of Automatic Radio-Phonographs

Admiral Radios · Radio-Phonographs · Television Receivers · Refrigerators

CANADIAN ADMIRAL CORPORATION, LIMITED — MALTON, ONTARIO

DISTRIBUTOR FOR BRITISH COLUMBIA AND YUKON TERRITORY

GORDON & BELYEA LIMITED — — 101 POWELL STREET, VANCOUVER, B.C.

THERE IS AN ADMIRAL DEALER NEAR YOU

BALL ELECTRIC, 1 Burnside Road W.
BUTLER BROS., Keating Crossroad, Saanich
CAMPBELL, R. W., LTD., 931 Yates Street
HUMBER BROS.' FURNITURE, 831 Bastion Street
KENT'S LTD., 743 Yates Street
MEADWELL'S RADIO & ELECTRIC, 2601 Douglas Street
MACDONALD'S, LTD., 713 Yates Street
MAIN ELECTRIC SERVICE, 1803 Cook Street
MURPHY ELECTRIC CO. LTD., 744 Yates Street
SHOWERS ELECTRIC CO., 2636 Douglas Street
STANDARD FURNITURE CO., 737 Yates Street
YOUNG'S RADIO, 794 Fort Street

GLISTENING CLEAN!

At Island Farms Dairy just "Clean" isn't good enough! Here we fully recognize our responsibility for the complete protection of milk on its way from the farm to your table. Year after year we have kept pace with scientific development in Dairy practice and today with this latest model Bottle Washer, each bottle gets seven separate washings, with pressure streams of hot water, and is finally sterilized with live steam. That's what we mean by "Clean" at Island Farms Dairy. Just call B 3151 and ask the Green and White Truck to stop at your door . . . it's a sign of Good Housekeeping.

WARNING!

Answer Colonist Want Ads promptly . . . Someone may get there first.

Lieutenant-Governor Visits Sea Cadets

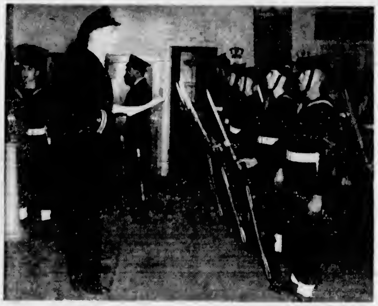

Photo

Lieutenant-Governor Clarence Wallace made an official visit to Sea Cadet headquarters at H.M.C.S Rainbow, foot of Robert Street, Friday evening, to inspect sailors of tomorrow and tour their classrooms. Approximately 150 members of junior and senior cadet organization turned out for ceremony. Cadet guard, pictured, is seen with Lieut. Arthur Dando, acting commanding officer of senior cadet group. Junior Sea Cadet Corps, under command of Lieut. Gerald Bishop, is first of its kind organized in Canada, and is gaining recognition all across Dominion.

New Attempt to Find Sunken Tug Proposed; Yacht's Engine Sought

MARINE NEWS

By RAY WORMALD

Another attempt will soon be made to find the 74-foot tug George McGregor which capsized near Trial Island with the loss of six Victoria men early on the morning of November 26 last year.

A source close to the parties involved, said yesterday that about two months ago a diver had gone down about 17 fathoms in the area in which the Victoria Tug Company's vessel is believed to have sunk.

The diver was able to remain on the sea bottom for only a few minutes, because of tide changes and sudden winds.

TREACHEROUS

Waters near Trial Island are constantly treacherous, except during short slack water periods immediately before a rise or fall of the tide. Even then wind conditions are often dangerous.

Another attempt to locate the lost craft may be made sometime before Christmas.

Eighteen-year-old Gerald Anderson, of 914 Selkirk Avenue, was the only survivor of the tug's seven-man crew. No trace was ever found of the missing six, who included the master, John Mason.

In an inquiry held into the disaster by the Federal Department of Transport, the local tug company was absolved of blame.

Meanwhile, it was also learned that Victoria divers G. H. Luscombe and Jack Daley will be operating a short distance off the Victoria Golf Course today if weather is suitable.

SEEK ENGINE

They will be searching for the engine and other equipment of the 52-foot pleasure craft Discovery Isle, which sank some distance off southern slopes of the golf course late last Tuesday afternoon.

The China-built vessel was a complete loss. Her housing, decks and planking were washed up onto nearby beaches. Practically all of the wreckage was picked up by Victorians who visited the scene the next day.

Joseph Robert Gale, engineer of the Discovery Isle, disappeared shortly after he and Major Ernest G. Beaumont—owner of the craft—had abandoned the vessel. The small rowboat, in which they escaped was swamped almost immediately in heavy seas. No trace of the engineer has been found.

Maj. Beaumont was taken to the Royal Jubilee Hospital after struggling about 50 yards to rocks a short distance offshore. He is still in the hospital. The 76-year-old Discovery Island resident suffered leg injuries, cuts about the hands and arms, and severe shock.

Mrs. Gale, wife of the missing 64-year-old engineer, is reported to have left Discovery Island, where she and her husband had been living since last August, and returned to Vancouver.

SPRING-CLEANING

Some 1,500 workmen, including painters, shipwrights, scalers, plumbers, joiners, boilermakers, upholsterers and polishers have renewed brightness of the Cunard vessel Queen Mary. The ship is now ready for the thousands of passengers she will carry next year, including visitors from this continent who will cross the Atlantic for the great Festival of Britain.

The 81,000-ton liner was at Southampton for her annual five-week overhaul. She was scheduled to sail for New York yesterday.

All 38 of the Queen Mary's spacious public rooms have been spring-cleaned: 30,000 carpets and curtains were taken ashore for cleaning and 100,000 pieces of linen were laundered. French polishers worked over the valuable veneers in public rooms and cabins, upholsterers checked the ship's 15,000 pieces of furniture and electricians examined and made replacements among the 30,000 electric lamps and 650 electric motors in the liner.

While in drydock, the ship's four massive 32-ton propellers were given a thorough examination; her three 18-ton anchors with their 200 tons of chain cable—each link of which weighs two tons—have been surveyed, and some 2,000 gallons of paint were used for interior decoration.

SHIP ORDERS

British shipbuilders expect to end 1950 with new orders totaling between 1.3 and 1.5 million tons if demands for new ships are sustained this month at their present high level. If these expectations are realized, reports the United Kingdom Information Office, new orders will be about treble last year's total which was 436,000 tons.

The shipbuilding industry at present has on order some 600 ships—half of them under construction, the other half yet to be laid down. This total represents more than two year's output at the present rate of working.

About half the total number of orders are for tankers, but in recent months there has been a continued improvement in the market for cargo liners and tramp ships.

TOW TUG TO PORT

The Vancouver tug Erne was towed to Campbell River Friday afternoon after being found drifting helplessly in heavy seas off the southern tip of Quadra Island. It was believed her fuel lines had become fouled.

After receiving a call for assistance, the R.C.M.P. at Campbell River sent skipper William Christenson in the distressed tug aboard the B.C. Packers Ltd. packer Pacinaco. Crew members of the packer managed to get a line onto the Erne and she was taken to Campbell River for repairs. The tug resumed her journey Friday evening.

ABANDONS SALVAGE

The United States Navy announced in San Francisco yesterday that it had abandoned plans to salvage the hospital ship Benevolence which sank off the Golden Gate, August 25.

The ship sank after a collision with the Ss. Mary Luckenbach and is lying in about 75 feet of water.

Navy officials said steps would be taken to remove the hull of the ship as it is a hazard to navigation.

GILLNETTERS SINK

Two of three gillnetters ice-bound for three weeks in Kimsquit Cove sank in Bella Coola harbor yesterday after a police boat towed them and their six rescued Indian crew members home.

The village of Bella Coola welcomed the six cold and hungry men home and, in the excitement, no one thought to look after the boats, which were battered from crunching through 12-inch ice.

Two of them sank at the cannery wharf. They were owned by Joe Siwallis, 26, and his brother, Andy, 28, two of the rescued fishermen. The third craft remained afloat.

A 50-foot rescue boat, PML 17 from the R.C.M.P. Ocean Falls Detachment, broke through ice on Thursday to the Indians, who had been without food since Monday.

The six had eaten 12 pounds of hard tack in the 14 days before Monday. They were cold and hungry when rescued, but in "good health and spirits."

Navy Supplied With List Of Vital War Sea Lanes

By TOM GREEN
Colonist Ottawa Correspondent

OTTAWA, Dec. 9—The Royal Canadian Navy has been furnished by the Federal Government with a complete list of "critical" strategic materials which Canada would be forced to import in large quantities in the event of a defence emergency, official sources disclosed tonight.

The Government was prompted to take such a precaution, it is indicated, as a consequence of the worsening situation in Korea with the increased threat of a third world war.

Should such an emergency arise, it would become the Navy's responsibility to keep open the sea lanes between Canada and the principal sources of supply, to the limit of its ability. These sea lanes are actually Canada's lifelines in the event of a conflict.

The strategic materials list, which is the latest, most complete and authoritative to be made available here, includes numerous items considered "critical" by the United States as well.

The list follows:

Crude and scrap rubber, total annual procurement is 122,085,158 pounds of which 41.5 per cent comes from the United States which imports it in turn. Primary supply sources are British Malaya, Ceylon and other British Empire producers.

Wool: domestic production accounts for 16.7 per cent of the Canadian supply. The rest comes from Britain and Europe, South Africa, Australia, New Zealand, India, South America and the United States.

Chrome ore: the bulk of Canada's supply—67.6 per cent—comes from the United States. Other sources of present supplies are domestic production (2 per cent), South Africa, India, Cuba, Portuguese East Africa and Southern Rhodesia.

Manganese ore: total Canadian procurement, 223,513 tons. Principal sources of supply, India and the Gold Coast. Canada imports more than 45 per cent of manganese ore required by the Canadian steel industry from the United States which, in turn, is compelled to import 97 per cent of its requirements.

Tin: Canada produces 7.5 per cent of its requirements. Total procurement is 4,791 tons actually which comes from Malaya, Belgium, the United States, which in turn obtains most of its requirements from Bolivia.

Cordage and rope: total annual procurement is 51,578 tons. About 29 per cent of Canada's needs are imported from United States and Mexico. Other important suppliers are South Africa, Central America, the Philippines, British West Africa, West Indies, Netherlands Indies, India, Britain and Europe.

SOUTH AMERICA

Petroleum, total Canadian procurement is 76,700,000 barrels. Domestic production provides about 10 per cent, the United States 50 per cent and South America 40 per cent.

Cobalt: Canadian annual procurement is 848,100 pounds, of which 81.8 per cent comes from Morocco and the rest from the United States.

Antimony ore: prior to the Mao regime, Canada received 62 per cent of its requirements from China and an additional 15.2 per cent from Hongkong. Other sources are in the United States and Belgium.

Vegetable oils, Canada uses 8,000 tons a year, principal suppliers are India, Nigeria, Belgian Congo, South America, United States and Mexico.

PASADENA ROSE FESTIVAL TOUR

[illegible] the finest celebrations held in California is the Pasadena Rose Festival and Parade on New Year's Day. You have the opportunity to see the world's most gorgeous floats where the [illegible] stars take part in the festival.

Tour party will leave Victoria December 27 via C.P.R. boat at 10:00 a.m., leaving Seattle to Portland, Medford, Sacramento with stopover each night.

[illegible] December 30 [illegible] to take in Parade [illegible]

[illegible] San Diego [illegible] Here we visit the [illegible] Park, one of the largest [illegible] in America, then on the [illegible] to Coronado and bus down to Tijuana, Mexico.

January 4 [illegible] Los Angeles [illegible] to San Francisco taking in the [illegible] Palace of Fine Arts, Lincoln Park, the Marina and other places of interest. Leave January 9 for Redding, Eugene, Seattle.

This is a 16-day Tour. Taxi from your home to Victoria Boat, Bus, Hotels every night, sightseeing trips, seat on Parade route, admission to the Zoo, Ferry to Coronado, Bus to Tijuana, Mexico, all for $150.00 each.

Extra days can be arranged to stay longer in California if desired. Call for itinerary now. Western Canada Travel Service, 602 Courtney Street, opposite Post Office.

As a tailor works in cloth . . .
SO WE WORK IN METAL

Through equipment and training we're MASTERS of METAL

We pride ourselves on our accurate work to specifications and our ability to translate your ideas into practical, workable metal. It may be a patent mouse trap, a work bench gadget or a major construction project. Bring us your problems in metal.

PACIFIC SHEET METAL WORKS LTD

Manufacturers of the PACIFIC FURNACE

VICTORIA NANAIMO

NOW ALL BUS LINES!

SAVE ON ROUND-TRIP FARES

from Seattle	one way	round trip
SPOKANE	$ 6.05	$10.90
TRAIL	12.00	21.60
LETHBRIDGE	20.10	36.20
EDMONTON	22.15	39.90
LOS ANGELES	17.10	28.65
CHICAGO	40.55	66.55
PORTLAND	5.00	5.40
PHOENIX	25.95	41.00
NEW YORK	49.80	89.65
VANCOUVER, B.C.	2.90	5.25
MINNEAPOLIS	35.90	55.45
YAKIMA	5.20	5.80

See Us for Trailways, Greyhound, American Auto Interurban and All Connecting Bus Lines

We Offer Complete Transportation
AIR—BUS—SHIP—RAIL
TICKETS TO ALL PARTS OF THE WORLD

Information and Reservations
WESTERN CANADA TRAVEL SERVICE
602 COURTNEY, Opposite Post Office
Geo. Wills, Mgr., 84717

Salt Spring Island FERRY SERVICE

WINTER SCHEDULE
EFFECTIVE DECEMBER 1st

Daily Service

Leave Fulford	Leave Swartz Bay
8.15 A.M.	9.10 A.M.
10.00 A.M.	11.00 A.M.
2.00 P.M.	3.00 P.M.
4.00 P.M.	6.00 P.M.

Gulf Islands Ferry
Co. (1951) Ltd.
PHONE GANGES 52

EUROPEAN HOLIDAYS BY AIR

New Reduced Rates

Reservations guaranteed, to and from England or Continent

All details completely arranged—Passports and Visas secured

Conducted tours of Europe—interesting itineraries at most attractive rates. Combine a visit to England with a tour through Belgium, France, Switzerland, Italian Lakes, the Riviera.

Passion Play at Oberammergau may be included.

For full details and "personalized" service consult

Capital Travel Service
306 ROYAL TRUST BUILDING
E 1421 E 2020
C. E. BLANEY Jr.
Agent—MILWAUKEE ROAD

Send a RAIL TICKET this CHRISTMAS

● Make sure it's a *Happy* Christmas—prepay a rail ticket to bring home your sons and daughters . . . friends or relatives. It's the Christmas gift they'll appreciate *most* . . . remember *longest!*

Canadian Pacific offers a prompt, dependable service allowing you to prepay a ticket from any point in Canada, *at no extra cost.* And remember: Canadian Pacific travel is safe, economical—the ideal way to travel relaxed—arrive refreshed!

Get in touch with your nearest Canadian Pacific agent. He will make all the arrangements for delivery.

Canadian Pacific

Pimples

If ugly, disfiguring blemishes, Pimples, Eczema, Itching, Scaly Skin, Psoriasis, Acne, Blackheads, or Red Blotches embarrass you, try NIXODERM tonight. Three way action works fast to help bring you a clearer, softer, smoother skin. 1. Soothes itching, burning, smarting in 7 minutes. 2. Kills many germs and parasites, often the real cause of skin disorders. 3. Helps heal the skin. Money back unless NIXODERM satisfies you. Ask your druggist for NIXODERM today.

"Can Europe Arm in Time"

Is the Title
of a Series
of SIX TIMELY ARTICLES

Just Written by

KINGSBURY SMITH

NOTED FOREIGN CORRESPONDENT
and
EUROPEAN GENERAL MANAGER
INTERNATIONAL NEWS SERVICE

The First of These Fact-Packed Articles Will Appear in The Colonist

TUESDAY, DEC. 12th

Kingsbury Smith, whose articles have attracted world-wide attention, has talked with top American and European officials in various European capitals to gather the information for this series. The articles outline Europe's exact situation today, including the possible strength of European units that can be organized, including Western German forces.

THIS IS A SERIES YOU WILL NOT WANT TO MISS...

TELEPHONE YOUR SUBSCRIPTION TOMORROW
$1.25 Per Month by Carrier—$1.00 Per Month by Mail
DIAL E 4111 ASK FOR CIRCULATION

The Daily Colonist
PUBLISHED TUESDAY TO SUNDAY INCLUSIVE
Office and Telephone Service 8 A.M. to 8 P.M.

"First with the Complete Local and International News"

High December Traffic Toll Pointed Out by Chief of Police

December is the merriest month of the year, but it is the saddest, too, because December usually has the highest traffic toll of any month.

This warning came yesterday from Police Chief John Blackstock, who urged pedestrians and motorists to exercise extreme care during the festive season.

To motorists, Chief Blackstock had this to say:

POOR MIXERS

"December is probably the 'drinkingest' month of the year. This is a good time to remind you not to drink if you drive Records show that one out of every five drivers involved in fatal accidents had been drinking Alcohol and gasoline just don t mix. So keep this warning in mind."

To the pedestrians, he said:

"Be especially careful when carrying parcels. Don't obscure your vision with Christmas packages Look both ways, and for turning traffic before crossing the street. The driver may not see you because of Winter's poorer visibility. So look up and look out. Don't lose your life by a couple of feet."

Posts Filled By Island Men

R. J. Filberg of Comox and C. D. Orchard of Victoria, have been named trustees of the Western Forestry and Conservation Association, currently holding its 41st annual conference in San Francisco.

S. C. Smith, general manager of Bloedel, Stewart & Welch, was named first vice-president, to round out an important British Columbia contribution to the prominent United States-Canadian organization.

Mr. Filberg is an important executive in private logging and lumbering circles in the Province, and Mr. Orchard is British Columbia's deputy minister of lands and forests.

1950 Accident Toll

AUTOMOBILE ACCIDENTS
(First figures show yearly total second, total for last week.)

	Langford to Saanich Boundary	Victoria	Saanich	Oak Bay	Esquimalt
Killed	2 (0)	7 (0)	1 (0)	0 (0)	0 (0)
Injured	—	73 (4)	50 (2)	2 (0)	10 (0)
Written reports	—	910 (20)	228 (8)	37 (1)	38 (1)
CONVICTIONS					
Careless driving	—	175 (4)	92 (5)	23 (1)	24 (2)
Driving, intoxicated	—	28 (0)	7 (0)	0 (0)	0 (0)
Exceeding speed limit	—	230 (10)	241 (2)	87 (2)	41 (0)
Cars impounded	—	92 (0)	9 (0)	1 (0)	6 (0)

Open Three Days

Blood Transfusion Clinic Set at Red Cross House

The Red Cross Blood Transfusion Service will hold a three-day clinic at Red Cross House, 1046 Fort Street, December 18 to 13.

The clinic will be open from 1.30 to 4 30 p.m and 7 to 2 p.m. on the three days.

No clinic has been held in Victoria for more than three months and the continued support of those already on the panel, in addition to the constant supply of new donors, are an indispensable condition to the efficient function of the service, a Red Cross spokesman said yesterday.

Members of the Eagles' fraternity, United Commercial Travellers and the South Vancouver Island Rangers will attend the clinics here next week.

Bookings can be arranged at the clinic by phoning B 2218.

Yule Dinner Planned by 'Y'

The Y.M.C.A. will hold its annual Christmas dinner, December 20, and a skating trip to Nanaimo, December 29, as part of the holiday festivities.

Tickets are available at the "Y" for both these events.

The Sunday Evening Music Hour tonight at the "Y" will feature Sigmund Romberg's "Desert Song" and the music of Johann Strauss, by the Pittsburgh Symphony Orchestra.

Two movies—"Common Animals of the Woods" and "Ottawa on the River"—will also be included in the weekly music program.

Kootenay Boy Slain In Hunting Mishap

A hunting accident in the Kootenay district has taken the life of 13-year-old David Lloyd George, New Denver, B.C., R.C.M.P. Headquarters reported yesterday.

The accident is being investigated.

Reeve Joseph Casey Raps "Ungrateful Attitude" Of Saanich Residents Pressing for Secession

Saanich Reeve Joseph W Casey yesterday struck out at what he termed "the ungrateful attitude" of those residents of the former Ward Three who want to secede and join Oak Bay.

Referring to the Gordon Head-Cadboro Bay Ratepayers' Association, Reeve Casey declared:

"The leopard has changed its spots three times within the last year First it was the Cadboro Bay Ratepayers' Association. Then it was the Saanich Municipal Ratepayers' Association and now it is the Gordon Head-Cadboro Bay Ratepayers' Association.

"The names have changed but the officers are practically the same."

Armed with statistics, the reeve strongly criticized persons who say Saanich has never spent money in Ward Three in proportion to the amount of taxation collected there.

MOST MONEY

"The ingratitude of these people is amazing," said Reeve Casey. "No other area in the municipality has had so much money spent in it as Ward Three."

Since 1943, he explained, a total of $569,017 has been spent by Saanich in Ward Three on major projects."

"This figure doesn't include ordinary maintenance work and such items. That much has been spent on major projects," Reeve Casey stressed. "How can they say Saanich hasn't spent a fair share of the revenue in their district?"

Here are the projects to which Reeve Casey referred.

WATERWORKS

Waterworks extensions and improvements:

San Juan Reservoir, 1948, $16,000; portion of Bayward-Piercy installation (during high consumption period this water is fed into the Gordon Head area), 1944, $40,000; 12-inch pipeline along Shelbourne Street, Cedar Hill Road and Cordova Bay Road 1946, $60,000, McRae pump, 1946, $2,000; six-inch water main, Torquay Drive, 1948, $4,609, four-inch water main, San Pedro Avenue, 1949, $3,374, six-inch water main, Tudor Road-Seaview Drive, 1950, $1,808; six-inch water main, Tudor Road, 1948, $8,331; water by-law, 1943, $370,000.

Fire protection:

No. 2 fire hall, 1950, $15,627

Road construction:

Tudor Road 1948-43, $9,000. Perndale Road, 1949-50, $2,957; Arbutus Road, 1949-50, $7,520, Finnerty Road, 1946-50, $4,755; Sinclair Road, 1949-30, $7,317; Gordon Head Road, 1948-50, $4,918; Shelbourne Street, 1950, $14,000; part of Cedar Hill Crossroad, east of Shelbourne Street, $3,000.

"TRUE PICTURE"

"These figures show the true picture," commented Reeve Casey.

Referring to the $370,000 waterworks by-law in 1943 which saw the $100,000 Rithet Hill reservoir constructed, the reeve said this project gave the most benefit to Ward Three.

"The very people who gained by this project are the ones who now want to secede," he said.

Reeve Casey referred to a published statement made in 1948 by Rex Hardie, one of the leaders of the move to break Ward Three away from Saanich.

"In the December 16, 1948, issue of The Colonist, Mr Hardie urged ratepayers to approve the $370,000 water by-law," pointed out Reeve Casey "Now these people want to get out of Saanich."

Until recently, the reeve added, Saanich has been selling water to large users in the Gordon Head area at a loss Saanich, he explained, bought water at 3¼ cents per 1,000 gallons and sold it to big consumers at ten cents a 1,000 gallons. Because the water for this area had to be pumped twice, he continued, it cost the municipality 11 cents per 1,000 gallons—a one-cent loss.

This continued until the water rates recently were revised, Reeve Casey stated.

Speaker Honored By Accountants

The Victoria Chapter of Industrial and Cost Accountants held a dinner meeting at the Sirocco Friday. G. E. Weightman spoke on organization and accounting controls

The speaker, who is being transferred to Calgary, received a gift from the club members in appreciation of his work as chairman of the group.

Announcements

Cancer, polio, diabetes and the common cold are only a few of the diseases which are no nearer being cured than in the days of the ancient Pharaohs despite literally billions of experiments on animals. The only way to find cures for these scourges is to study sick people in centres devoted to each specific disease. Brilliant specialists in the medical world advocate this, but vivisection continues because it is financially profitable to those engaged in it Help stamp out vivisection; tomorrow you or your children may be the victims of one of these diseases from which there is no escape, simply because medical research workers are too busy skinning eels alive and scalding dogs to death to bother with humanity Investigate vivisection Today animals are the victims, tomorrow it may be you!—(Canadian Anti-Vivisection Society)

Old-Age Pensioners' Organization, Branch 2, will hold their monthly meeting on Wednesday, December 13, at 2 p.m. in the schoolroom of the Baptist Church, Fernwood and Gladstone, when arrangements will be announced regarding our Christmas dinner. All members wishing to attend, please hand in their names to our secretary. Also nominations will be taken for election of officers at our January meeting for 1951. A full attendance of members is requested.

The Manor Private Hospital, 338 Foul Bay Road, B 6522 Beautiful, unusual nursing home, sea view, restful, artistic surroundings. Every comfort and care Registered nurses, day-night. First class cooking. Large bright private rooms, artistically furnished, semi-private, four-bed wards, all ground floor. Something old, something new blended together, make it home away from home for those who need care Visit us afternoons. Miss C. E. Jackson, Supt.

For a good time this New Year's Eve, Mr. and Mrs. Firth Jubb invite you to come to the Brentwood Auto Court party. Stay overnight in one of our de luxe bungalows that accommodates one or two couples. Supper midnight party with favors on New Year's Eve. Brunch and Dinner New Year's Day. For a couple all inclusive, $25 Make a real memorable week-end of it. For reservations phone Keating 42M.

Planning a party? Are you planning a Christmas, New Year's Eve or New Year's party? Then call us. We are prepared to cater anywhere. You can do your share of holiday entertaining without the extra work that steals your own time for fun. When we cater for intimate social affairs or large receptions, the food is always exceptional, the service uniformly excellent. Lougheed's Banquet Club, 1406 Douglas Street. Phone E 0638 or G 4473

The Island Hall, Parksville, V.I. B.C. This charming cosy hotel on beach and Island Highway is open year round. Just right for rest and relaxation. 10% discount on regular rates for holidays of a week or longer. Coming up: annual Christmas holidays house party. Make reservations early For information and rates, write Mary Sutherland, Eileen Allwood, co-managers, or phone Parksville 46

Arts Centre of Greater Victoria, gallery 823 Broughton Street, special opening "National Gallery Graphic Arts" exhibition. Public, members and students invited. Time 8 30 p.m., Tuesday, December 12. Speaker, Mr. Stuart Keate, publisher Victoria Daily Times Gallery hours, 11 to 3:30, Tuesday through Saturday, and Saturday evening, 7:30 to 8:30. Public 25c, members and students free.

Merry Christmas dinner in traditional Christmas setting, from menu, $1.85 up. Reserve your table now. Grand New Year's Eve party and buffet. Eat as much as you want. Fun, favors and dancing, 9 p.m. to 3 a.m.; $4.00 per person. Tickets limited. Get your friends together and all come and send out the old year with a gust of fun and merriment. Olde England Inn. G 0233.

Arrow Furniture Co. draw. We are pleased to announce the following as prize winners: Mrs. P. Shandley, 614 Dallas Rd., Easy washing machine, number 58. Mrs. A. E. Newton, 3160 Kingsley St., electric blanket, number 1709. Mrs. A. Hollett, R.R. 5, McMorran Rd., trilite, number 863.

Ballroom dancing, a new school under the supervision of Barry Wood, opening in January at 740 Broughton Street, Williams Building, ballroom dancing only. For enrollment phone E 4101, or write Barry Wood, 748 Broughton Street, Victoria, B.C. Be one of the happy people at the party or dance.

The Theosophical Society will hold a public meeting in Prince Robert House, Sunday, December 10, at 8 p.m. Mrs. Edith Cheeseman, president of the society, will be the speaker Her subject, "Karma, the Great Law of Justice" Everyone cordially invited.

The Victoria Choral Society in conjunction with the Victoria Symphony Orchestra and the Arion Club presents the Messiah on Monday, December 18, at 8:30 at the Royal Theatre. Tickets $1 00 and $1 50 on sale at Fletcher's on Wednesday, December 13.

Miss Phyllis Baxendale, assistant professor of German, Victoria College, Monday, December 11, at 3 15 p.m., in Victoria College-Normal School Auditorium. Topic: "The Enduring in the German-Speaking World." The general public is invited.

More Bargain Shop specials: New shipment cotton, silk and 50% wool lingerie; include large and O.S. sizes; also boys' cotton briefs, sizes 10 and 12, amazing value, 25c. Gay Christmas wrapping paper, sixteen sheets 15c. Bargain Shop, 712 View.

Bargain Shop Specials — Rayon Crepe Stockings, first quality, fully fashioned, regular 89c, special 49c; Boys' sets, coat, hat and leggings, lovely blanket cloth, sizes 2, 3 and 4, very special $7.50. Also toys at low prices. Bargain Shop, 718 View.

The monthly general meeting of the Naval Veterans' Branch No. 42, Canadian Legion, B.E.S.L., will be held in the branch auditorium on Friday, December 13, 1950, at 3 p.m. A full attendance of members is requested.

Have you been to a "Stanley Home Products" demonstration? Needing replacements? Furniture Cream, Window Cleaner, E-Z Glo Floor Wax, etc. Phone the "Stanley Man," G 7565.

Saint Andrew's and Caledonian Society Xmas party, December 21, at 7 p.m All names of children up to 12 years of age must be known by December 10 Phone B 3880 or B 8220.

Please do not forget that Maple Inn at beautiful Maple Bay is open for the Winter. There is no lovelier spot for that luncheon and a rubber of bridge after. Phone Duncan 233L1.

Carol tea, Victoria Musical Art Society, Memorial Hall, Saturday, December 16, 3 to 3 30 p.m. Tickets obtainable from members of executive For reservations phone G 7320 or E 7713

Hugh's Newsstand (H C Mangin) 1312 Douglas (next Rose's Jewellers) —Selection Christmas cards, tree decorations, boxed chocolates, candies, cigarettes, tobaccos, magazines, subscriptions, china, novelties

An interesting illustrated history of the Royal and Canadian Navies on the Pacific Coast for 100 years, and the story of Esquimalt. At all bookstores, $1.50, by Major F. V. Longstaff.

The Victoria Theatre Guild presents the mystery drama "The Shop at Sly Corner," Dec. 11 to 16, 8 15 p.m at their theatre, 805 Langham Court. Tickets, $1, at Fletchers.

One hundred and sixty blind men and women in Greater Victoria need your help. Vote "Yes" on the Tax Exemption By-law on election day

Olaf H. Lowenborg, Swedish masseur, treatments in the home; rheumatic disorders, stroke cases, arthritis, multiple schlerosis. E 2589.

Mr. Louis Firth, well-known hair stylist, is now specializing in the Zotos fluid wave, featuring the fluid cut. 733 Yates Street (upstairs) Phone E 8133.

New Year's old-time dance, Gordon Head Hall, Tyndall Avenue, Scafe's orchestra, buffet supper at 10 30 p.m.; dancing from 12 midnight to 4 a.m. $3 00 per couple.

The National Association of Marine Engineers of Canada Incorporated, Council No. 8, will meet Monday, December 11, 8 p.m Election of officers

The Georgian Choristers will appear in recital at Belmont Church on Tuesday, December 12. Assisting artists are Eileen Orr, violinist, and Stanley Martin, baritone.

Frank W. Fraser wishes to announce that his office will be closed till December 12, in order to attend the Educational Congress in Portland.

Christmas Party Banquet, dances etc Book original acts from the new "Smile Show" Phone Jerry Gosley. G 0339

The Town and Country Apartments, completely modern, self-contained, fireplaces, garage, charming surroundings. Bus. E 0415.

Salvage Collections for Fairfield, Mount Tolmie and Shoal Bay We collect rags, paper, household mattresses. Phone E 3413.

The Grange, superior board-residence, business or retired gentlemen preferred Quiet neighborhood. Garage. B 3773.

Drs. Bonnell and Roberts announce that Dr. Jack Edmison is now associated with them in X-ray practice.

Ellis Halsor, naturopathic physician, drugless treatments, colonics E 9642.

Victoria Prayer Group, healing studies, Wednesday, Memorial Hall, 8 p.m. All welcome.

Hear Ye! With the Vibraphone No batteries $13 Vibraphone Agency, 746 Yates Street. E 0233.

Catering to private parties, banquets, weddings, in halls or homes. Full service supplied. E 2618.

Genuine goat milk yoghurt Health Food Shop, 1035 Fort Street Phone G 6434

Oak Bay seafront — The Old Charming Inn, Dining-room. Miss Ewing, G 0267.

Skillful barber service (a habit), Estevan Avenue Barber Shop.

Chiropractor—M. J. Oscarr, D.C. Ph.C., 303 Central Building. B 2743.

Mimeographing — Quality work—Wooding, 937 Johnson Street, E 0012

RE-ELECT

HILDA BAXTER
FOR
ALDERMAN

Do It Now!

Mail parcels to the East should be away now.

If you will bring in your cards and addresses, the store will gladly pack and ship your box of candy.

Relieve your shopping by arranging for your local requirements, too.

Welch's
Candy Shop
745 FORT STREET
Empire 6422

The Gift for the whole family

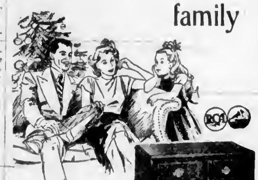

RCA VICTOR

Make this Christmas the one you gave listening enjoyment for the months to come with the choice of Victor . . . selected from a complete line of radios that lead in tone, performance and beauty of design.

The RCA Victor V-100 with the simplified 3-speed record-playing system and radio reception with the famous "Golden Throat"

In Walnut . . . $409.00
In Mahogany . . . $419.00
Mantel Sets from. $23.50

Recorded Music Through Your Present Radio

The inexpensive player that gives you the enjoyment of a combination through your present radio $19.95

Fletchers
4 FLOORS at 1130 DOUGLAS
G 0561 — Exchange to All Departments

Something to dance about . . .

Pyramid, Britain's most famous handkerchiefs, now available to the men and women of Canada.
A wonderful standby as presents — everyone knows Pyramids are good.

PYRAMID
HANDKERCHIEFS
A TOOTAL GUARANTEED PRODUCT MADE IN ENGLAND

MEN'S 50c or 3 for $1.45 WOMEN'S 25c

JOHN McMASTER
LES PALMER LTD.
PRICE & SMITH LTD.
W. & J. WILSON

MOM! MY COLD NEEDS

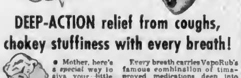

DEEP-ACTION relief from coughs, chokey stuffiness with every breath!

• Mother, here's a special way to give your little one wonderful comfort with the very same Vicks VapoRub that always brings such grand results when you rub it on!

Easy . . . Effective: Put 2 good spoonfuls of VapoRub in a vaporizer or bowl of boiling water as directed in package. Then . . . let your youngster breathe in the soothing, medicated vapors.

Every breath carries VapoRub's famous combination of time-proved medications deep into large bronchial tubes. Comforting relief from distress of colds comes in a *hurry!*

Then . . . to keep up relief for hours, rub Vicks VapoRub on throat, chest and back, too.

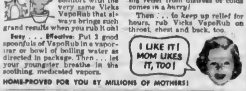

HOME-PROVED FOR YOU BY MILLIONS OF MOTHERS!

DRY MILLWOOD—Per Cord $7.00
SHORT BLOCKS—All Fir Per Cord $3.50
100% FIR MILLWOOD—Extra Good Measure—Cord $6.00
BULK SAWDUST—Screened Fir. Per Unit $4.50
SPLIT WOOD—Per Cord $6.00
IMMEDIATE DELIVERY
Empire WOOD & SAWDUST CO
B 2424 or E 8525

WOOD—SPECIAL—WOOD
50 CORDS 12-INCH MILLRUN
Good for All-Round Use - No Hemlock - No Sawdust
2 CORDS — ONLY $7.00
4 CORDS — ONLY $13.00
ECONOMY FUEL
760 TOPAZ G 2452

WATERPROOF CLOTHING
RUBBER BOOTS
AIR MATTRESSES—$10.95 to $26.50
TENTS — AWNINGS — BOAT COVERS
F. JEUNE & BRO., LTD.
(Established 1886)
Canvas in Stock Up to 10 Feet Wide
570 JOHNSON STREET PHONE G 4632

WOOD SPECIAL
LIMITED TIME ONLY
NO. 1 FIR UP-ISLAND MILLWOOD—Per Cord $6.00
(TWO-CORD LOTS ONLY)
HARKNETT FUEL

Save on Logging Supplies

5 FLOORS . . of the most amazing collection of law priced merchandise. Everything from Blankets to Rollers.

Everything here from buckets to blankets and EVERY ITEM AT A REAL SAVING.
PEAVEYS - GILCHRIST JACKS
CHOKER HOOKS
LOGGING TONGS
RAFTING DOGS, ½" and ⅝"
FIRE AXES AND BUCKETS

CAPITAL IRON & METALS LTD.
1824 STORE ST.
G 2434 — G 8441

No. 1 FIR MILLWOOD
2 cord lots. Per cord, only $5.00

PLANER ENDS
1½ and 2 cord lots. Per cord, only $5.50

FIR SAWDUST
By blower—2 and 3 unit lots. Per unit, only $6.50
By bulk—2 unit lots Per unit, only $4.50

Manning Fuels Ltd.
1910 STORE ST. B 1013

Uncle Wiggily Story - - - -

By Howard Garis

UNCLE WIGGILY'S TRUCK

Uncle Wiggily and his little rabbit boy, Buster, were hopping over the fields and through the woods. They were on their way to get a new football for Buster. He needed a new football because Uncle Wiggily had pumped too much air in the old ball and it had burst.

"Where are you going to buy the new football, Daddy?" asked Buster as he hopped along beside Mr Longears, his father.

"I am going to buy the new football at Uncle Butter's store," answered the jolly old rabbit, gentleman as he twinkled his pink nose.

"Does Uncle Butter sell footballs?" Buster asked.

"Oh, yes, he has just put in a new line of sporting goods. He sells football, snowshoes, skis, skates and sleds."

"That's fine," said Buster. "I bet Uncle Butter's footballs are not like his flavor cheese."

"What do you mean, Buster?" asked Uncle Wiggily as he jumped over a big oak leaf on the ground. "Why do you hope Uncle Butter's footballs are not like his flavor cheese?"

"Because, Daddy," the rabbit youngster answered, "Uncle Butter's flavor cheese is full of holes. And a football full of holes is no good."

"You are right, Buster," said Uncle Wiggily. This time he jumped over three oak leaves and a maple leaf. "But I am sure you will find that the footballs in Uncle Butter's store have only one hole. That is the hole where the air must be blown in. Now let's see how fast we can hop. We will have a little race to the old mulberry bush."

Uncle Wiggily hopped. Buster hopped. And Mr. Longears, being a bigger rabbit than was Buster, won the race to the old mulberry bush which was near Uncle Butter's store.

"You beat me Daddy," said Buster. "You beat me in the race to the old mulberry bush."

"Well, I suppose I did," said the daddy rabbit. "But then I am older and stronger than you. I should have given you a head start. Now we will go to Uncle Butter's store and buy the new football. What did you do with the old ball? I want to show it to Uncle Butter to get one as nearly like it as we can."

"Here is the old football," answered Buster and he took it from where he had tucked it into his belt. The old football had burst and had been blown as flat as a pancake with too much air from Uncle Wiggily's air pump. So Buster could very easily tuck the flat football under his belt where soldiers sometimes tuck their caps.

Uncle Wiggily took the old football, as flat as a pancake, from Buster and started to hop to Uncle Butter's store to buy a new ball. But, all of a sudden out from behind the mulberry bush, jumped Guffy the funny old bear.

"Where are you going" growled Guffy the bear.

"If you please I am going in Uncle Butter's store to buy a new football," answered Uncle Wiggily politely.

"Oh, no you are not" growled Guffy the bear. "You are not going in Uncle Butter's store until I play a trick on you."

"What trick are you going to play?" asked Uncle Wiggily.

"I am going to play the trick of tickling you with my claws and maybe, though I am not sure about it, I may scratch you just a little," growled Guffy the funny bear.

"Why do you want to play a tickling or scratching trick on me, Guffy?" asked Uncle Wiggily.

"Because you played a trick on me," growled Guffy. "You blew me up in the air when you blew up and burst Buster's football. Now I will play a trick on you." Guffy ran toward Uncle Wiggily. But the rabbit was not afraid. He ran toward Guffy and shouted:

"I am going to play a trick on you! Here it is!"

And I will tell you more about Uncle Wiggily's funny trick on Tuesday if the cash opener will please stop throwing sofa cushions at the clock and stopping the hands from going around.

Released by The Bell Syndicate, Inc.

For Alderman

As a Candidate for Re-Election, I respectfully solicit your vote and influence.

DR. J. D. HUNTER

POLLING DAY THURSDAY, DEC. 14 9 A.M. to 7 P.M.

At City Market Building. For Transportation Phone E 5215

Give a Beautiful Gift for the Home!

Savings on Hassocks—Footstools

A pleasing gift for Mother or Dad! For Christmas cheer. Plastic or Featherette hassocks in round, square or oblong shapes in choice of colors. Well-padded foot stools with good quality fabric coverings. Hassocks, each **9.95**

Footstools, each ..... 4.95 Others from ..... 3.50 to 12.95

Cog well Chair and Ottoman

Treat yourself to moments of relaxation in this comfortable chair and ottoman. Chair is high back upholstered in figured tapestry in blue, red or green shades. Matching ottoman. Each **39.50**

Unpainted Chests—Save!

Rock-of-ages construction, dovetailed drawers, smooth sanded finish. Sizes 20" x 12" x 23" high **9.95**

21" x 16" x 23" high 14.95

Walnut Coffee Tables

Attractive coffee table with drawer. Lower shelf and legs in walnut. Also available in oblong table or in round table, plain round or decorated round. Each **14.95**

Boys' Unpainted Desks

Fit wood top and tables with wide back fence and sturdy drawer. Ready to paint or varnish **14.95**

Larger 4 Drawer Desk 19.50

50 Occasional Chairs

Choice assorted arm and occasional chairs priced to suit every budget. Many styles and colours in the group. Each **19.50**

Others at 825

See! Pedestal Smokers

Popular pedestal style with bronze trim and large ash container. The ideal gift for Dad. Each **9.95**

Others to 19.50

BAY Furniture, Fourth Floor

Save! 8 Cubic Ft. De Luxe 'King' Refrigerators

299.50

- **Holds 28 Lbs. Frozen Foods!**
- **5 Rust-Resistant Shelves!**
- **Removable Vegetable Storage!**

Enjoy the full luxury of a large 8 cubic foot King Refrigerator at a small cost. Look at those five roomy shelves! the 9-position cold control! the baked de luxe enamel finish!

Limited quantity — See them today!

BAY Major Appliances, Third Floor

Now at the Bay! New RCA Victor Television Sets

$910

- **16-Inch Television Screen**
- **Automatic Station Selector**
- **"Golden Throat" Tone System**

All the features you've wanted . . . 16-inch RCA Victor "Million Proof" Television, RCA Victor F.M. and A.M. Radio, the RCA Victor "45" automatic record changer plus another automatic changer to play either 78 or 33⅓ R.P.M. records. Beautiful mahogany cabinet. See it today!

Other Bay-to-screen models. $429 $514 $560

Walnut Walnut Mahogany

BAY Radios, Third Floor

Just Arrived! Low-Priced Belgium Oriental Rugs!

A fortunate special purchase of these beautiful silk Belgium Oriental patterned rugs brings you these low prices. Floral and medallion Oriental designs. Choose for your home or as a special Christmas gift.

6 ft. x 9 ft.	59.50
8 ft. x 10 ft.	$75
9 ft. x 12 ft.	$95

Convenient Terms Arranged

BAY Floor Coverings, Fourth Floor

Save! 6 ft. 9 in. x 9 ft. Axminster Rugs

67.50

Save dollars now on a beautiful Axminster rug. Oriental, floral or tone-on-tone patterns in a wide array of colors, including green, wine, rose, blue and beige. Plain or fringed ends.

9 ft. x 10 ft. 6 in.	99.50
9 ft. x 12 ft.	119.50

Reversible Wool Rugs—Save Now!

Factory clearance of floral patterned reversible rugs in green, rose, wine. Long wearing with fringed ends. Choose several for gift giving. Size 27" x 54". Each **8.95**

BAY Floor Coverings, Fourth Floor

Phone E 7111

Hudson's Bay Company.

INCORPORATED 2nd MAY 1670

Store Hours: 9 A.M. to 5 P.M.
Wednesday: 9 A.M. to 1 P.M.

ALWAYS PLENTY OF FREE, CONVENIENT PARKING IN THE BAY'S HANDY PARKING LOTS